



QUALITY SOFT GOODS

The Warehouse New Zealand Supplier Information Pack

Children's wear (Boys, Girls and Infants)

CONTENTS

- [Statement of Confidentiality](#)
- [Ordering Procedure](#)
 - [Initial Account Setup with Checkpoint](#)
 - [Order Processing](#)
 - [Order Fulfillment](#)
 - [Packaging](#)
 - [Invoicing and Payment Procedures](#)
 - [Shipment Methods](#)
- [Product Information](#)
 - [The Warehouse Label Pricing](#)
 - [The product specifications](#)
- [Completing Warehouse NZ Order Forms](#)
 - [Instructions](#)
 - [Order forms](#)
- [Customer Service Contact Details](#)
- [Supplementary Information](#)
 - [Care Instruction Matrix](#)
- [Terms & Conditions](#)

STATEMENT OF CONFIDENTIALITY

Checkpoint has been selected as the global supplier for The Warehouse New Zealand compliance labeling and ticketing requirements.

Checkpoint has global production sites in most regions of the world and you will be placing orders and dealing with the Checkpoint office closest to you.

All information contained in this document is confidential and intended for use by the recipient only, as it contains data that is proprietary to The Warehouse and Checkpoint. The information outlined in this document should not be delivered or disclosed to any party outside the recipient's domain.

Ordering Procedure

Initial Account Setup with Checkpoint

Initially we need to collect all your details so we are able to set you up as a customer of Checkpoint. Until your account is activated we will be unable to produce your orders.

You must complete the following documents and forward them to your designated Checkpoint customer service representative as soon as possible.

- Bill to Address. (If the VAT invoice is needed, please provide the VAT information in detail with Chinese version)
- Ship to Address. (If the destination is in China, Please also provide it in Chinese)
- Contact information. (Contact person, Tel number, Fax number, Email address)

Order Processing

As an approved supplier to The Warehouse, the vendor has two methods to place their order with Checkpoint for the production of the tickets or labels.

- 1, Web online order system (<http://twh.checkpt.com.hk/Warehouse>), we will set up an account for each supplier to log in and order.
- 2, Place orders on a standard order form and email or fax to the customer service representative.

(Important notes: Customers are responsible for the accuracy of order data sent to Checkpoint, Any change/cancellation of incoming orders will only be considered within 24 hours upon receipt.)

After receiving an order, Checkpoint office will issue a contract as a sales confirmation. Once the sales confirmation is confirmed, signed and sent back to Checkpoint from the vendor, changes are not allowed and Checkpoint office will arrange the production on time.

Order Fulfillment

All orders for The Warehouse Products will be printed and shipped from our production facilities within 7-10 business days. Please note, we can only commit to production plus shipping, transport delays and customs clearance are outside our control and allowance should be made for this. Checkpoint will only supply

the order quantities stated in the order form, it is the vendor's responsibility to order a sufficient quantity to allow for the inevitable loss or damage during the attachment process.

Packaging

Tickets and labels are pre-packed by line number for final shipment to you in multiples of 25pcs.

Invoicing and Payment Procedures

All the invoices will be issued after the sales confirmation be confirmed by the vendor.

To the vendors pay in China, Checkpoint will issue a VAT invoice with RMB currency.

To the vendors pay out of China, Checkpoint will issue a invoice with USD currency, the production must be exported to out of China.

Note: the minimum invoice value will be RMB 160.00 (USD \$ 20.00),

Standard terms of payment are advance payment before the shipment.

The Warehouse key suppliers should offer Checkpoint a vendor list, if the credit term is needed by the vendors, in terms of the vendor list supplier listed, Checkpoint provides the vendor 30 calendar days credit term, if the vendor is unable to complete payment within 45 calendar days, Checkpoint reserves the right to withhold all orders.

Shipment Methods

Checkpoint offer free delivery service within Shanghai local area, out of Shanghai, Checkpoint arrange the delivery at the vendor's request and expense.

[Please do not hesitate to contact your customer service representative if you require any help or have any queries.]

Product Information

The Warehouse Label Pricing

- 1, Suppliers should try to consolidate orders so that the value of labels ordered meets the minimum invoice value of RMB 160.00 (USD \$ 20.00).
- 2, All the prices below is ex-factory, Orders delivered within Shanghai local are free of charge, otherwise we use express couriers as a standard, the freight to be collect or charge at published rates, customers can choose courier service of their choice but they need to inform Shore2Shore at time of placing order.

If the goods will be exported to some other countries, the vendors will be eligible for reimbursements of all duties and taxes in all nations.
- 3, All the prices below based on the exchange rate of USD:RMB=1.00:8.00, all the prices below include 17% VAT, as per Chinese law, a VAT invoice will be provided for the vendors in China to recover VAT payment.
- 4, We will name each product with a Product Identification Code, or we abbreviate it as "PID".
- 5, We will print a TCODE (TXXXX) on each ticket/sticker for easy check back of our products.
- 6, The country code will be used at the end of the product identification codes to indicate the location site where your labels and tags will be produced. You will only need to use the code specific to your country of manufacture.

Examples for their use with the product identification codes are shown below.

<u>Country of manufacture</u>	<u>Code</u>	<u>Example</u>
Shanghai	SH	WH-LAB1REM-SH
Hong Kong, China	HK	WH-LAB1REM-HK

The Warehouse price list (USD OR RMB/1000PCS)

Description	PID	USD WITHOUT VAT	USD WITH VAT	RMB WITHOUT VAT	RMB WITH VAT
Low Fire Danger (Keep a meter from Heater) Label	WH-CHDLFCLB-SH	\$12.82	\$15.00	¥102.56	¥120.00
children's nightwear 2+3 label	WH-SAFETYCAT-SH	\$12.82	\$15.00	¥102.56	¥120.00
HIGH FIRE DANGER LABEL	WH-HFWPFL-SH	\$17.09	\$20.00	¥136.75	¥160.00
30X30mm EAS stickers	WH-30X30EASL-SH	\$37.71	\$44.12	¥256.41	¥300.00
45x65mm 2 for xx price sticker	WH-PRCSTK2X-SH	\$16.03	\$18.75	¥128.21	¥150.00
35x50mm 2 for xx price sticker	WH-PRCSTK2XS-SH	\$10.68	\$12.50	¥85.47	¥100.00
2 pack sticker (15x30MM)	WH-2PACKSTK-SH	\$8.55	\$10.00	¥68.38	¥80.00
Infantswear benefit sticker	WH-INFBFSTK-SH	\$14.96	\$17.50	¥119.66	¥140.00
Children's small price preceptor stickers	WH-CHDPRCSTKSMALL-SH	\$12.82	\$15.00	¥102.56	¥120.00
Children' s price preceptor stickers	WH-CHDPRCSTK-SH	\$16.03	\$18.75	¥128.21	¥150.00
For Angel 'N Disguise New Products					
Buy 2 for xx sticker	WH-AND2XSTK-SH	\$10.68	\$12.50	¥85.47	¥100.00
3-7 YEARS SWING TICKET	WH-AND3-7TG-SH	\$24.57	\$28.75	¥196.58	¥230.00
3-7 years label for tops	WH-AND3-7PT-SH	\$16.03	\$18.75	¥128.21	¥150.00
3-7 years label for bottoms	WH-AND3-7PB-SH	\$16.03	\$18.75	¥128.21	¥150.00
8-16 YEARS SWING TICKET	WH-AND8-16TG-SH	\$24.57	\$28.75	¥196.58	¥230.00
8-16 YEARS PIP LABEL	WH-AND8-16PIPSH	\$9.62	\$11.25	¥76.92	¥90.00
8-16 YEARS LABEL	WH-AND8-16LB-SH	\$16.03	\$18.75	¥128.21	¥150.00
8-16 years label for tops	WH-AND8-16PT-SH	\$16.03	\$18.75	¥128.21	¥150.00
8-16 years label for bottoms	WH-AND8-16PB-SH	\$16.03	\$18.75	¥128.21	¥150.00
3-7years brand care label	WH-AND3-7CL-SH	\$16.03	\$18.75	¥128.21	¥150.00
8-16years brand care label	WH-AND8-16CL-SH	\$16.03	\$18.75	¥128.21	¥150.00
3-7years Mitre label for tops	WH-ANDYMTR3D-SH	\$17.09	\$20.00	¥136.75	¥160.00
3-7years Mitre label for bottoms	WH-ANDYMTR2D-SH	\$17.09	\$20.00	¥136.75	¥160.00
8-16years Mitre label for tops	WH-ANDOMTR3D-SH	\$17.09	\$20.00	¥136.75	¥160.00
8-16years Mitre label for bottoms	WH-ANDOMTR2D-SH	\$17.09	\$20.00	¥136.75	¥160.00
3-7 years briefs sticker version 1	WH-AND3-7BRIEFSSTK 1-SH	\$9.62	\$11.25	¥76.92	¥90.00
3-7 years briefs sticker version 2	WH-AND3-7BRIEFSSTK 2-SH	\$9.62	\$11.25	¥76.92	¥90.00
8-16 years briefs sticker version 1	WH-AND8-16BRIEFSST K1-SH	\$9.62	\$11.25	¥76.92	¥90.00

8-16 years briefs sticker version 2	WH-AND8-16BRIEFSST K2-SH	\$9.62	\$11.25	¥76.92	¥90.00
3-7 woven labels for tops(3D)	WH-AND3-7WT-SH	\$19.23	\$22.50	¥153.85	¥180.00
3-7 woven labels for bottoms(2D)	WH-AND3-7WB-SH	\$19.23	\$22.50	¥153.85	¥180.00
8-16 woven labels for tops(3D)	WH-AND8-16WT-SH	\$19.23	\$22.50	¥153.85	¥180.00
8-16 woven labels for bottoms(2D)	WH-AND8-16WB-SH	\$19.23	\$22.50	¥153.85	¥180.00
For H&H Products					
Girl's SLEEPWEAR SEW IN LABEL	WH-HHSLPLBG-SH	\$16.03	\$18.75	¥128.21	¥150.00
Boys SLEEPWEAR SEW IN LABEL	WH-HHSLPLBB-SH	\$16.03	\$18.75	¥128.21	¥150.00
Girls UNDERWEAR SEW IN LABEL	WH-HHUDSILBG-SH	\$13.89	\$16.25	¥111.11	¥130.00
Boys UNDERWEAR SEW IN LABEL	WH-HHUDSILBB-SH	\$13.89	\$16.25	¥111.11	¥130.00
H&h CARE LABEL	WH-HHCARELB-SH	\$16.03	\$18.75	¥128.21	¥150.00
Infants printed care label	WH-HHINFPFL-SH	\$18.16	\$21.25	¥145.30	¥170.00
Infants woven care label	WH-HHINFVVLB-SH	\$17.09	\$20.00	¥136.75	¥160.00
Kids boy printed care label	WH-HHKPFLB-SH	\$18.16	\$21.25	¥145.30	¥170.00
Kids Girl printed care label	WH-HHKPFLG-SH	\$18.16	\$21.25	¥145.30	¥170.00
Kids Boy woven main label	WH-HHKWVLBB-SH	\$17.09	\$20.00	¥136.75	¥160.00
Kids Girl woven main label	WH-HHKWVLBG-SH	\$17.09	\$20.00	¥136.75	¥160.00
Kids woven care label	WH-HHCAREWV-SH	\$17.09	\$20.00	¥136.75	¥160.00
H&H kids adhesive LABEL	WH-HHSTKLBK-SH	\$19.23	\$22.50	¥153.85	¥180.00
oval hanger stickers	WH-HHOVALSTK-SH	\$12.29	\$14.38	¥98.29	¥115.00
girls swing tickets	WH-HHGIRLSTAG-SH	\$27.78	\$32.50	¥222.22	¥260.00
Girls thermal long john tag	WH-HHGIRLTMLONGJOH N-SH	\$26.71	\$31.25	¥213.68	¥250.00
Girls thermal long sleeve tag	WH-HHGIRLTMLONGSLEE VE-SH	\$26.71	\$31.25	¥213.68	¥250.00
Girls thermal short sleeve tag	WH-HHGIRLTMSHORTSLE EVE-SH	\$26.71	\$31.25	¥213.68	¥250.00
Girls thermal cami tag	WH-HHGIRLTMCAMI-SH	\$26.71	\$31.25	¥213.68	¥250.00
Boys thermal long john tag	WH-HHBOYTMLONGJOHN -SH	\$26.71	\$31.25	¥213.68	¥250.00
Boys thermal long sleeve tag	WH-HHBOYTMLONGSLEE VE-SH	\$26.71	\$31.25	¥213.68	¥250.00
Boys thermal short sleeve tag	WH-HHBOYTMSHORTSLE EVE-SH	\$26.71	\$31.25	¥213.68	¥250.00
H&H Kids sew in labels	WH-HHKIDSLB-SH	\$16.03	\$18.75	¥128.21	¥150.00
H&H AccessoriesTags	WH-HHACCESSORIESTA G-SH	\$23.50	\$27.50	¥188.03	¥220.00
H&H girls sock wrap 75x205mm	WH-HHGIRLSOCKWP75X2	\$37.39	\$43.75	¥299.15	¥350.00

	05-SH				
H&H Boys sock wrap 75x205mm	WH-HHBOYSOCKWP75X2 05-SH	\$37.39	\$43.75	¥ 299.15	¥ 350.00
H&H Kids sock wrap 75x205mm	WH-HHKIDSOCKWP75X20 5-SH	\$37.39	\$43.75	¥ 299.15	¥ 350.00
H&H Girls sock wrap 75x250mm	WH-HHGIRLSOCKWP75X2 50-SH	\$40.60	\$47.50	¥ 324.79	¥ 380.00
H&H Boys sock wrap 75x250mm	WH-HHBOYSOCKWP75X2 50-SH	\$40.60	\$47.50	¥ 324.79	¥ 380.00
H&H Kids sock wrap 75x250mm	WH-HHKIDSOCKWP75X25 0-SH	\$40.60	\$47.50	¥ 324.79	¥ 380.00
H&H Girls sock wrap 75x242mm	WH-HHGIRLSOCKWP75X2 42-SH	\$40.60	\$47.50	¥ 324.79	¥ 380.00
H&H Boys sock wrap 75x242mm	WH-HHBOYSOCKWP75X2 42-SH	\$40.60	\$47.50	¥ 324.79	¥ 380.00
H&H Kids sock wrap 75x242mm	WH-HHKIDSOCKWP75X24 2-SH	\$40.60	\$47.50	¥ 324.79	¥ 380.00
H&H girls sock header 1 pair	WH-HHGIRLSOCKHD1PAI R-SH	\$29.91	\$35.00	¥ 239.32	¥ 280.00
H&H Boys sock header 1 pair	WH-HHBOYSOCKHD1PAI R-SH	\$29.91	\$35.00	¥ 239.32	¥ 280.00
H&H Kids sock header 1 pair	WH-HHKIDSOCKHD1PAIR- SH	\$29.91	\$35.00	¥ 239.32	¥ 280.00
H&H Girls sock header 2pk	WH-HHGIRLSOCKHD2PK- SH	\$30.98	\$36.25	¥ 247.86	¥ 290.00
H&H Boys sock header 2pk	WH-HHBOYSOCKHD2PK- SH	\$30.98	\$36.25	¥ 247.86	¥ 290.00
H&H Kids sock header 2pk	WH-HHKIDSOCKHD2PK-S H	\$30.98	\$36.25	¥ 247.86	¥ 290.00
H&H Girls sock header 3pk	WH-HHGIRLSOCKHD3PK- SH	\$32.05	\$37.50	¥ 256.41	¥ 300.00
H&H Boys sock header 3pk	WH-HHBOYSOCKHD3PK- SH	\$32.05	\$37.50	¥ 256.41	¥ 300.00
H&H Kids sock header 3pk	WH-HHKIDSOCKHD3PK-S H	\$32.05	\$37.50	¥ 256.41	¥ 300.00
H&H girls boyleg 3pk	WH-HHBOYLEG3-SH	\$32.05	\$37.50	¥ 256.41	¥ 300.00
H&H girls boyshort 3pk	WH-HHBOYSHT3-SH	\$32.05	\$37.50	¥ 256.41	¥ 300.00
H&h boys' printed fitted trunk	WH-HHBPFRK3-SH	\$32.05	\$37.50	¥ 256.41	¥ 300.00
H&H BOYS STRIPE FITTED TRUNK 3PK HEADER	WH-HHBSFRK3-SH	\$32.05	\$37.50	¥ 256.41	¥ 300.00
H&H boys' printed briefs 2pk	WH-HHBBRIEF2-SH	\$32.05	\$37.50	¥ 256.41	¥ 300.00

H&H boys' printed vests 2pk	WH-HHBPVEST2-SH	\$32.05	\$37.50	¥ 256.41	¥ 300.00
H&H girls' printed briefs 2pk	WH-HHGBRIEF2-SH	\$32.05	\$37.50	¥ 256.41	¥ 300.00
H&H girls' printed vests 2pk	WH-HHGPVEST2-SH	\$32.05	\$37.50	¥ 256.41	¥ 300.00
H&H girls' T-shirt Bra	WH-HHGTBRA-SH	\$32.05	\$37.50	¥ 256.41	¥ 300.00
H&H girls' crop top	WH-HHGCROPTP-SH	\$32.05	\$37.50	¥ 256.41	¥ 300.00
H&H boys' satin boxers 3pk(For Younger kids)	WH-HHBSBOXY2-SH	\$27.78	\$32.50	¥222.22	¥260.00
H&H boys' satin boxers 3pk(For older kids)	WH-HHBSBOXO2-SH	\$27.78	\$32.50	¥222.22	¥260.00
H&H infants unisex 2 tie waterfall hanger	WH-HHWTF2TU-SH	\$122.86	\$143.75	¥ 982.91	¥ 1,150.00
H&H infants unisex hat hangsell header	WH-HHHATHDU-SH	\$42.74	\$50.00	¥ 341.88	¥ 400.00
H&H infants unisex mittens hangsell header	WH-HHMITHDU-SH	\$41.67	\$48.75	¥ 333.33	¥ 390.00
H&H infants girls 2 tie waterfall hanger	WH-HHWTF2TG-SH	\$122.86	\$143.75	¥ 982.91	¥ 1,150.00
H&H infants girls hat hangsell header	WH-HHHATHDG-SH	\$42.74	\$50.00	¥ 341.88	¥ 400.00
H&H infants girls mittens hangsell header	WH-HHMITHDG-SH	\$41.67	\$48.75	¥ 333.33	¥ 390.00
H&H infants Boys 2 tie waterfall hanger	WH-HHWTF2TB-SH	\$122.86	\$143.75	¥ 982.91	¥ 1,150.00
H&H infants boys hat hangsell header	WH-HHHATHDB-SH	\$42.74	\$50.00	¥ 341.88	¥ 400.00
H&H infants boys mittens hangsell header	WH-HHMITHDB-SH	\$41.67	\$48.75	¥ 333.33	¥ 390.00
For Hi Hippo+Friends Products					
Baby boys swing ticket	WH-HFBABYTGB-SH	\$24.57	\$28.75	¥196.58	¥230.00
Baby girls swing ticket	WH-HFBABYTGG-SH	\$24.57	\$28.75	¥196.58	¥230.00
Baby unisex swing ticket	WH-HFBABYTGU-SH	\$24.57	\$28.75	¥196.58	¥230.00
Toddler boys swing ticket	WH-HFTODTGB-SH	\$24.57	\$28.75	¥196.58	¥230.00
Toddler girls swing ticket	WH-HFTODTGG-SH	\$24.57	\$28.75	¥196.58	¥230.00
boys waterfall 2 ties hanger	WH-HFWTF2TB-SH	\$122.86	\$143.75	¥ 982.91	¥ 1,150.00
girls waterfall 2 ties hanger	WH-HFWTF2TG-SH	\$122.86	\$143.75	¥ 982.91	¥ 1,150.00
babis waterfall 2 ties hanger	WH-HFWTF2TU-SH	\$122.86	\$143.75	¥ 982.91	¥ 1,150.00
boys beanies 2 pack header card	WH-HFBEAN2B-SH	\$40.60	\$47.50	¥324.79	¥380.00
girls beanies 2 pack header card	WH-HFBEAN2G-SH	\$40.60	\$47.50	¥324.79	¥380.00
unisex beanies 2 pack header card	WH-HFBEAN2U-SH	\$40.60	\$47.50	¥324.79	¥380.00
boys mittens 2 pack header card	WH-HFMIT2B-SH	\$40.60	\$47.50	¥324.79	¥380.00
girls mittens 2 pack header card	WH-HFMIT2G-SH	\$40.60	\$47.50	¥324.79	¥380.00
unisex mittens 2 pack header card	WH-HFMIT2U-SH	\$40.60	\$47.50	¥324.79	¥380.00
BABY underwear hanger	WH-HFMERINOU-SH	\$40.60	\$47.50	¥324.79	¥380.00

BABY accessories hangsell Small	WH-HFACCHGUS-SH	\$72.65	\$85.00	¥581.20	¥680.00
BABY accessories hangsell Large	WH-HFACCHGUL-SH	\$101.50	\$118.75	¥811.97	¥950.00
Boys accessories hangsell Small	WH-HFACCHGBS-SH	\$72.65	\$85.00	¥581.20	¥680.00
Boys accessories hangsell Large	WH-HFACCHGBL-SH	\$101.50	\$118.75	¥811.97	¥950.00
Girls accessories hangsell Small	WH-HFACCHGGS-SH	\$72.65	\$85.00	¥581.20	¥680.00
Girls accessories hangsell Large	WH-HFACCHGGL-SH	\$101.50	\$118.75	¥811.97	¥950.00
Printed care label for tops	WH-HFPFLT-SH	\$16.03	\$18.75	¥128.21	¥150.00
Printed care label for bottoms	WH-HFPFLB-SH	\$16.03	\$18.75	¥128.21	¥150.00
pip woven label	WH-HFPIPLB-SH	\$10.06	\$11.76	¥68.38	¥80.00
badge woven label	WH-HFBDGLB-SH	\$10.68	\$12.50	¥85.47	¥100.00
Hippo+Friends woven care label	WH-HFWOVENCARE-SH	\$19.23	\$22.50	¥153.85	¥180.00
boys hanger label	WH-HFHSSTKB-SH	\$12.82	\$15.00	¥102.56	¥120.00
girls hanger label	WH-HFHSSTKG-SH	\$12.82	\$15.00	¥102.56	¥120.00
unisex hanger label	WH-HFHSSTKU-SH	\$12.82	\$15.00	¥102.56	¥120.00
For Wild Zone New Products					
3-7YEARS SWING TICKETS	WH-WZ3-7TG-SH	\$24.57	\$28.75	¥196.58	¥230.00
3-7Years Bottom PIP label	WH-WZ3-7BPL-SH	\$8.55	\$10.00	¥68.38	¥80.00
3-7Years Shirt pocket PIP label	WH-WZ3-7PPL-SH	\$8.55	\$10.00	¥68.38	¥80.00
3-7 YEARS PIP LABEL	WH-WZ3-7PIP-SH	\$9.62	\$11.25	¥76.92	¥90.00
8-16 SWING TICKETS	WH-WZ8-16TG-SH	\$24.57	\$28.75	¥196.58	¥230.00
8-16 Years Side PIP Label	WH-WZ8-16PIP-SH	\$9.62	\$11.25	¥76.92	¥90.00
8-16 Years Bottom PIP Label	WH-WZ8-16BPL-SH	\$8.55	\$10.00	¥68.38	¥80.00
8-16 year shirt pocket pip label	WH-WZ8-16PPL-SH	\$8.55	\$10.00	¥68.38	¥80.00
3-7years Mitre label for tops	WH-WZYMTR3D-SH	\$17.09	\$20.00	¥136.75	¥160.00
3-7years Mitre label for bottoms	WH-WZYMTR2D-SH	\$17.09	\$20.00	¥136.75	¥160.00
8-16years Mitre label for tops	WH-WZOMTR3D-SH	\$17.09	\$20.00	¥136.75	¥160.00
8-16years Mitre label for bottoms	WH-WZOMTR2D-SH	\$17.09	\$20.00	¥136.75	¥160.00
3-7years brand care label	WH-WZ3-7CL-SH	\$16.03	\$18.75	¥128.21	¥150.00
8-16years brand care label	WH-WZ8-16CL-SH	\$16.03	\$18.75	¥128.21	¥150.00
3-7 woven labels for Tops	WH-WZ3-7WT-SH	\$19.23	\$22.50	¥153.85	¥180.00
8-16 woven labels for Tops	WH-WZ8-16WT-SH	\$19.23	\$22.50	¥153.85	¥180.00
3-7 woven labels for Bottoms	WH-WZ3-7WB-SH	\$19.23	\$22.50	¥153.85	¥180.00
8-16 woven labels for Bottoms	WH-WZ8-16WB-SH	\$19.23	\$22.50	¥153.85	¥180.00

**Exchange Rate based on USD:RMB=1.00:8.00

**The price without VAT for reference only, all products printed in China, VAT must be added.

The product specifications:

Item description: The Warehouse 2 pack oval sticker

Sample Size: 15x30mm in oval

PID for removable adhesive: **WH-2PACKSTK-SH**

Fields Used: No Variables



Item description: The Warehouse- ACCESSORIES KIDS NAME LABEL

Sample Size: 55X15mm

PID: **WH-ACNAMELB-SH**

Fields Used:

No variable

Sample

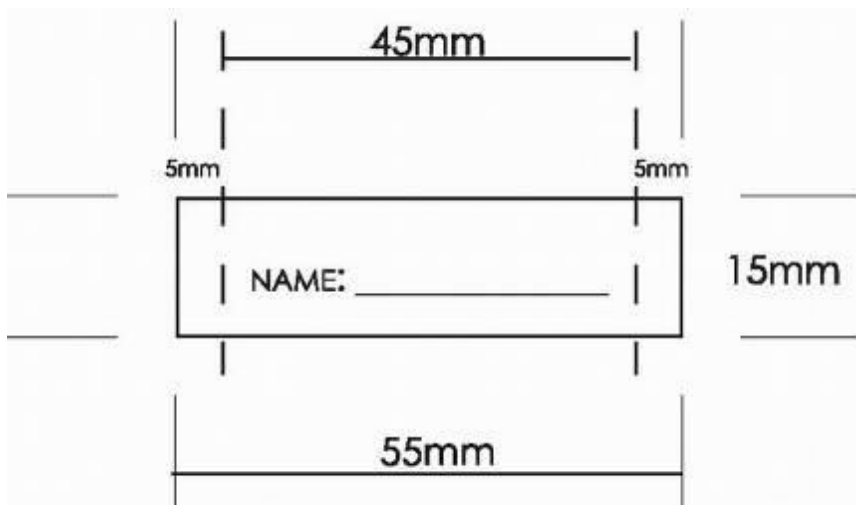

Item description: The Warehouse infantswear benefit sticker

Sample Size: 45x66mm in oval

PID for permanent adhesive: **WH-INFBFSTK-SH**

Fields Used:

Item description: Please input the features

Style: please input the sub features



Item description: The Warehouse- Children's Low Fire Danger Label
Sample Size: 25X28mm
PID: **WH-CHDLFCLB-SH**
Fields Used: No Variables
Sample



Item description: The Warehouse- High Fire Danger Label

Sample Size: 35X100mm

PID: **WH-HFWPFL-SH**

Fields Used: No Variables

Sample



Item description: The Warehouse-Children's nightwear cat 2+3 Label

Sample Size: 30X33mm

PID: **WH-SAFETYCAT-SH**

Fields Used: No Variables

Sample



Item description: The Warehouse 2 for xx price preceptor stickers

Sample Size: 45x65mm in oval

PID for removable adhesive: **WH-PRCSTK2X-SH**

Fields Used:Item description: maximum 20 characters



Item description: The Warehouse 2 for xx small price preceptor stickers

Sample Size: 35x50mm in oval

PID for removable adhesive: **WH-PRCSTK2XS-SH**

Fields Used:Item description: maximum 20 characters

50mm



Item description: The Warehouse Children's price stickers

Sample Size: 55mm in diameter

PID for removable adhesive: **WH-CHDPRCSTK-SH**

Fields Used:Item description: maximum 20 characters



Item description: The Warehouse Children's price stickers SMALL

Sample Size: 35mm in diameter

PID for removable adhesive: **WH-CHDPRCSTKSMALL-SH**

Fields Used: Item description: maximum 20 characters



Item description: The Warehouse- Angel N' disguise 2 for xx price sticker

Sample Size: 30mm round

PID: **WH-AND2XSTK-SH**

Fields Used: Item description: For example: "\$4.99ea or 2 for \$8"

Sample



Item description: The Warehouse-Angel 'n disguise 3-7 years swing ticket

Size: 37X110mm

PID: **WH-AND3-7TG-SH**

Fields Used:

Item description: maximum 20 characters (includes spacing between words)

Story: maximum 17 characters (includes spacing between words)

Size: maximum 9 characters (includes spacing between words)

Color: maximum 14 characters (includes spacing between words)

EAN: 13 digits

Supplier Code: maximum 13 characters

Price: maximum 6 digits (excludes \$ and .)

Season: maximum 5 digits

WK CODE: week number (WK+2digits)

Sample



Item description: Angel 'n disguise 3-7 woven labels for tops(3D)

Sample Size: 35X80mm

PID: **WH-AND3-7WT-SH**

Fields Used:

Size: maximum 9 characters (includes spacing between words)

Country of Origin: "MADE IN XXXXX"

Sample

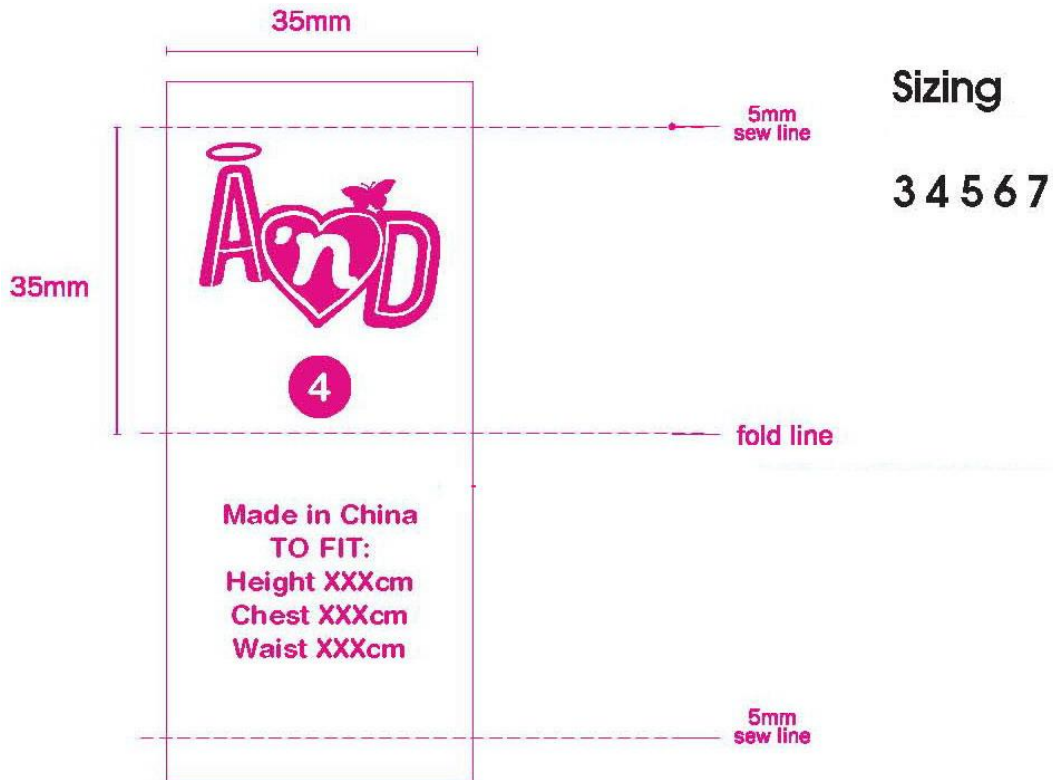

Item description: Angel 'n disguise 3-7 woven labels for Bottoms(2D)

Sample Size: 35X80mm

PID: **WH-AND3-7WB-SH**

Fields Used:

Size: maximum 9 characters (includes spacing between words)

Country of Origin: "MADE IN XXXXX"

Sample

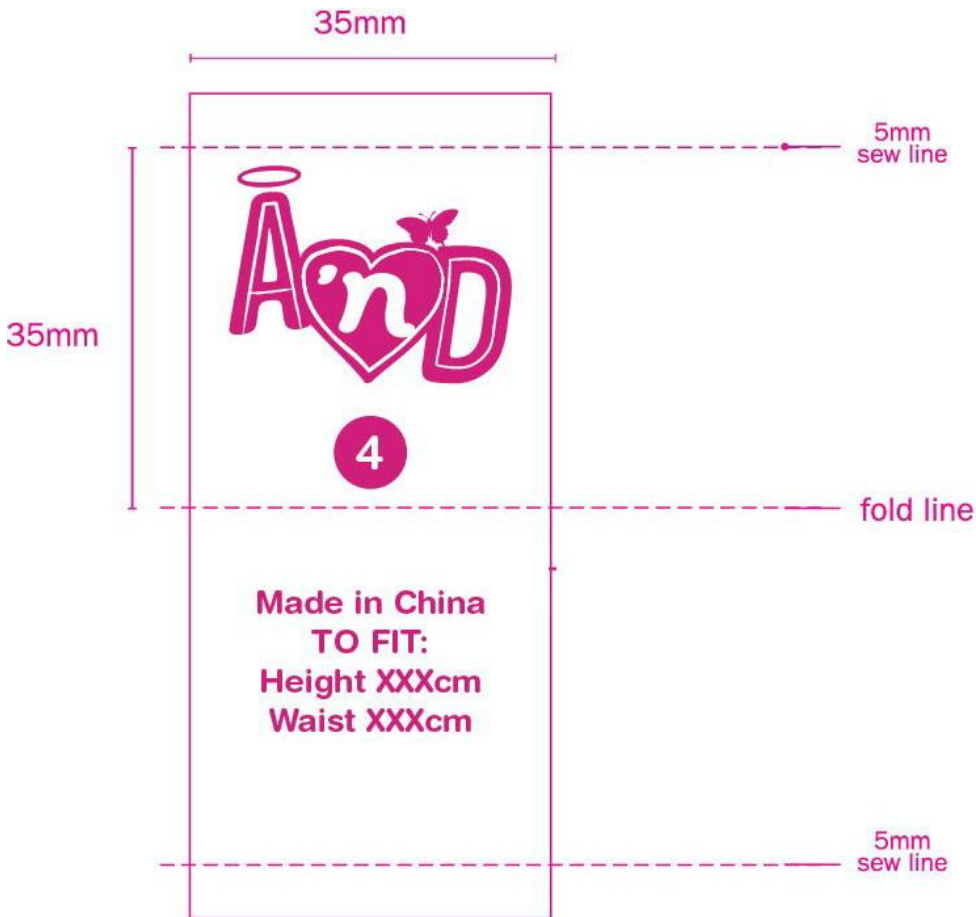

Sizing

3 4 5 6 7

Item description: ANGEL 'N DISGUISE 3-7 YEARS Printed satin label for tops

(Print Chest/height/waist)

Sample Size: 30X40mm

PID: **WH-AND3-7PT-SH**

Fields Used:

Size: maximum 9 characters (includes spacing between words)

Country of Origin: "MADE IN XXXXX"

Sample



Item description: ANGEL 'N DISGUISE 3-7 YEARS Printed satin LABEL for bottoms (Print height/waist)

Sample Size: 30X40mm

PID: **WH-AND3-7PB-SH**

Fields Used:

Size: maximum 9 characters (includes spacing between words)

Country of Origin: "MADE IN XXXXX"

Sample



Item description: The Warehouse- angel n'disguise 3-7years Brand care label

Sample Size: 58X20mm

PID: **WH-AND3-7CL-SH**

Fields Used:

Size: maximum 9 characters (includes spacing between words)

Country of Origin: "MADE IN XXXXX"

Fibre content

Care instructions

Season: maximum 5 digits

Item code: maximum 13 digits

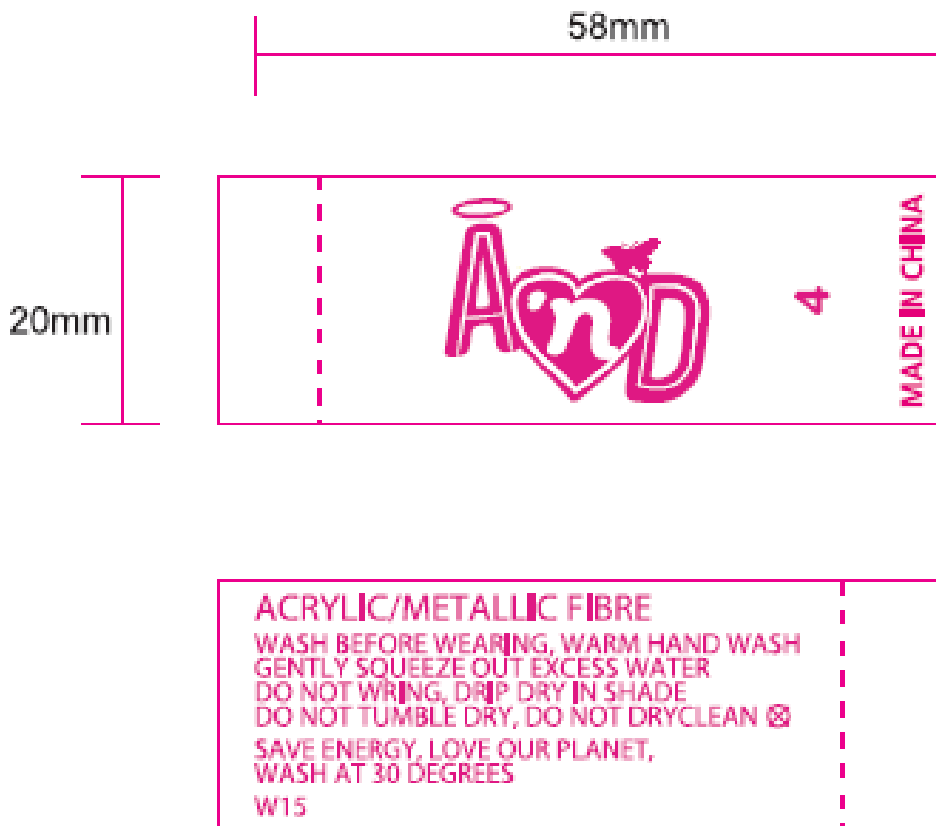

Item description: The Warehouse- angel n'disguise 3-7years Mitre label for tops

Sample Size: 90X12mm

PID: **WH-ANDYMTR3D-SH (Updated on 2014/4/8)**

Fields Used:

Size: maximum 9 characters (includes spacing between words)

Fibre content

Country of Origin: "MADE IN XXXXX"



3 4 5 6 7
S M L XL 2XL

Item description: The Warehouse- angel n'disguise 3-7years Mitre label for bottoms

Sample Size: 90X15mm

PID: **WH-ANDYMTR2D-SH (Updated on 2014/4/8)**

Fields Used:

Size: maximum 9 characters (includes spacing between words)

Fibre content

Country of Origin: "MADE IN XXXXX"



3 4 5 6 7
S M L XL 2XL

Item description: The Warehouse-ANGEL 'N DISGUISE 8-16 YEARS SWING TICKET

Size:37X110mm

PID: **WH-AND8-16TG-SH**

Fields Used:

Item description: maximum 20 characters (includes spacing between words)

Story: maximum 17 characters(includes spacing between words)

Size: maximum 9 characters (includes spacing between words)

Color: maximum 14 characters (includes spacing between words)

EAN:13 digits

Supplier Code: maximum 13 characters

Price: maximum 6 digits (excludes \$ and .)

Season: maximum 5 digits

WK CODE: week number (WK+2digits)

Sample



Item description: The Warehouse- ANGEL 'N DISGUISE 8-16 YEARS PIP LABEL

Sample Size: 20X36mm

PID: **WH-AND8-16PIPSH**

Fields Used: No variable

Sample

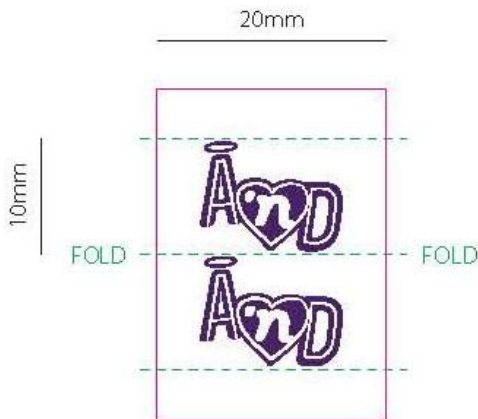

Item description: The Warehouse-ANGEL 'N DISGUISE 8-16 YEARS LABEL

Sample Size: 30X40mm

PID: **WH-AND8-16LB-SH**

Fields Used:

Size: maximum 9 characters (includes spacing between words)

Fibre content

Country of Origin: "MADE IN XXXXX"

Sample

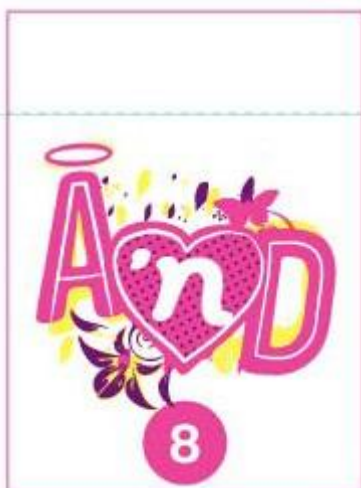

Item description: ANGEL 'N DISGUISE 8-16 YEARS Printed satin label for tops
(print chest/height/waist)

Sample Size: 30X40mm

PID: **WH-AND8-16PT-SH**

Fields Used:

Size: maximum 9 characters (includes spacing between words)

Country of Origin: "MADE IN XXXXX"

Sample

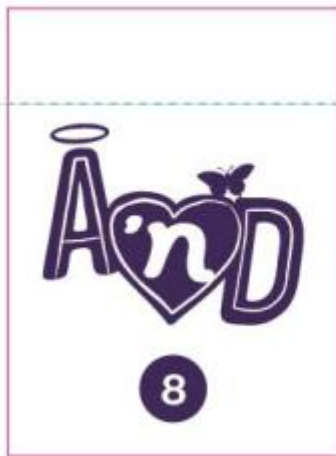

Item description: ANGEL 'N DISGUISE 8-16 YEARS Printed satin label for bottoms (print height/waist)

Sample Size: 30X40mm

PID: **WH-AND8-16PB-SH**

Fields Used:

Size: maximum 9 characters (includes spacing between words)

Country of Origin: "MADE IN XXXXX"

Sample

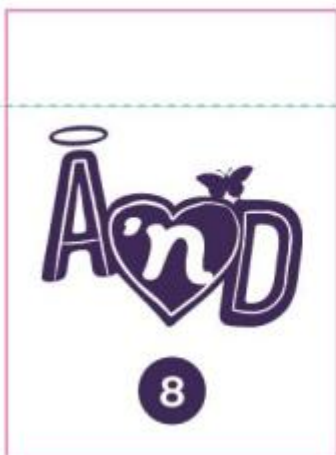

Item description: ANGEL 'N DISGUISE 8-16 years woven label for Tops

Sample Size: 35X80mm

PID: **WH-AND8-16WT-SH**

Fields Used:

Size: maximum 9 characters (includes spacing between words)

Country of Origin: "MADE IN XXXXX"

Sample

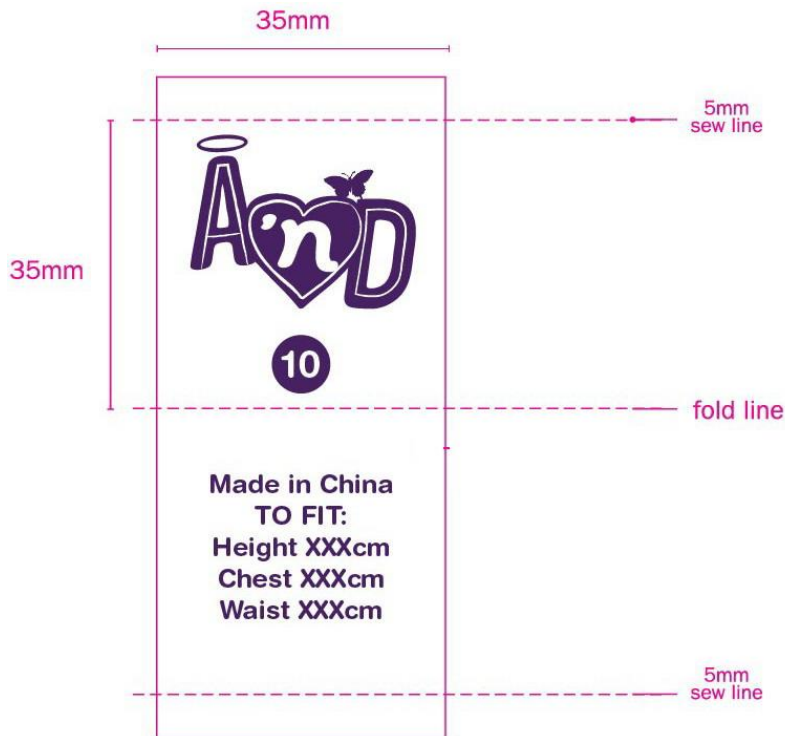

Sizing

8 9 10 11 12 13 14 15 16

Item description: ANGEL 'N DISGUISE 8-16 years woven label for Bottoms

Sample Size: 35X80mm

PID: **WH-AND8-16WB-SH**

Fields Used:

Size: maximum 9 characters (includes spacing between words)

Country of Origin: "MADE IN XXXXX"

Sample

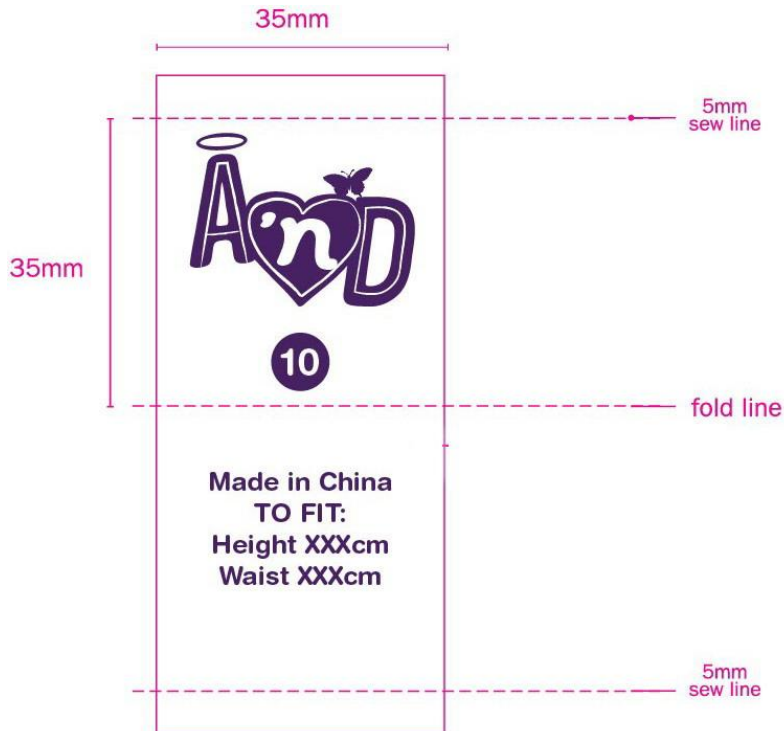

Sizing

8 9 10 11 12 13 14 15 16

Item description: The Warehouse- angel n'disguise 8-16years brand care label

Sample Size: 58X20mm

PID: **WH-AND8-16CL-SH**

Fields Used:

Size: maximum 9 characters (includes spacing between words)

Country of Origin: "MADE IN XXXXX"

Fibre content

Care instructions

Season: maximum 5 digits

Item code: maximum 13 digits

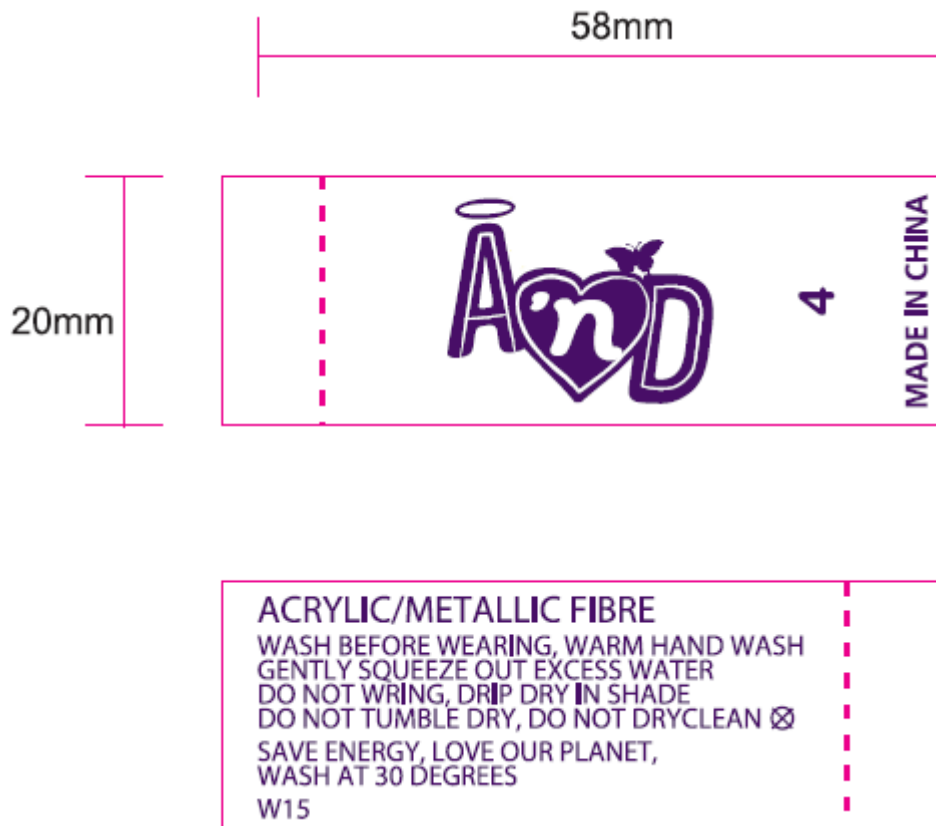

Item description: angel n'disguise 8-16years Mitre label for tops

Sample Size: 90X12mm

PID: **WH-ANDOMTR3D-SH (updated on 2014/4/8)**

Fields Used:

Size: maximum 9 characters (includes spacing between words)

Fibre content

Country of Origin: "MADE IN XXXXX"

90mm



8 9 10 11 12 13 14 15 16
S M L XL 2XL

Item description: angel n'disguise 8-16years Mitre label for bottoms

Sample Size: 90X12mm

PID: **WH-ANDOMTR2D-SH(updated on 2014/4/8)**

Fields Used:

Size: maximum 9 characters (includes spacing between words)

Fibre content

Country of Origin: "MADE IN XXXXX"

90mm



8 9 10 11 12 13 14 15 16
S M L XL 2XL

Item description: The Warehouse- ANGEL N' DISGUISE 3-7 years briefs sticker version 1

Sample Size: 30X30mm

PID: **WH-AND3-7BRIEFSSTK1-SH**

Fields Used:

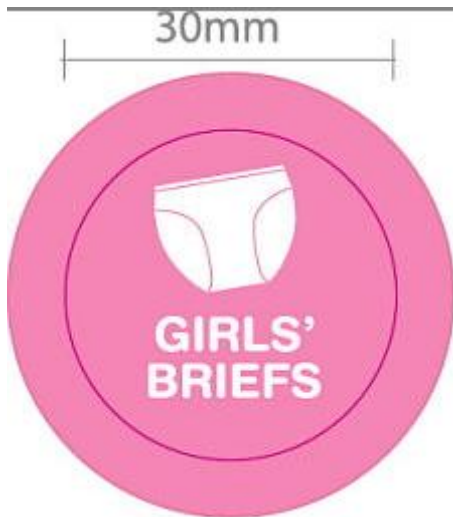

Item description: The Warehouse- ANGEL N' DISGUISE 3-7 years briefs sticker version 2

Sample Size: 30X30mm

PID: **WH-AND3-7BRIEFSSTK2-SH**

Fields Used:



Item description: The Warehouse- ANGEL N' DISGUISE 8-16 years briefs sticker version 1

Sample Size: 30X30mm

PID: **WH-AND8-16BRIEFSSTK1-SH**

Fields Used:



Item description: The Warehouse- ANGEL N' DISGUISE 8-16 years briefs sticker version 2

Sample Size: 30X30mm

PID: **WH-AND8-16BRIEFSSTK2-SH**

Fields Used:



Item description: The Warehouse-H&H girls Sleepwears in labels

Sample Size: 40mm x35mm

PID: **WH-HHSLPLBG-SH**

Fields Used:

Size: maximum 9 characters (includes spacing between words)

Country of Origin

Sample



Item description: The Warehouse-H&H boys Sleepwears in labels

Sample Size: 40mm x35mm

PID: **WH-HHSLPLBB-SH**

Fields Used:

Size: maximum 9 characters (includes spacing between words)

Country of Origin

Sample



Item description: The Warehouse-H&H Underwear Girls's sew in labels

Sample Size: 20mm x55mm

PID: **WH-HHUDSILBG-SH**

Fields Used:

Size: maximum 9 characters (includes spacing between words)

Country of Origin

Sample

Front



Inside
Back



Item description: The Warehouse-H&H Underwear Boy's sew in labels

Sample Size: 20mm x55mm

PID: **WH-HHUDSILBB-SH**

Fields Used:

Size: maximum 9 characters (includes spacing between words)

Country of Origin

Sample

Front



Inside
Back



Item description: The Warehouse-H&H care label

Sample Size: 20mm x55mm

PID: **WH-HHCARELB-SH**

Fields Used:

Fibre content

Care instructions

Season: maximum 5 digits

Item Code: maximum 13 digits

Country of Origin

Sample

Inside
Front



Back



Item description: The Warehouse-H&H Kids sew in labels

Sample Size: 40mm x35mm

PID: **WH-HHKIDSLB-SH**

Fields Used:

Size: maximum 9 characters (includes spacing between words)

Country of Origin

Sample



Item description: The Warehouse-H&H Infants printed care label

Sample Size: 30mm x55mm

PID: **WH-HHINFPFL-SH**

Fields Used:

Size: maximum 9 characters (includes spacing between words)

Fibre content

Care instructions

Season: maximum 5 digits

Item Code: maximum 13 digits

Country of Origin

Sample

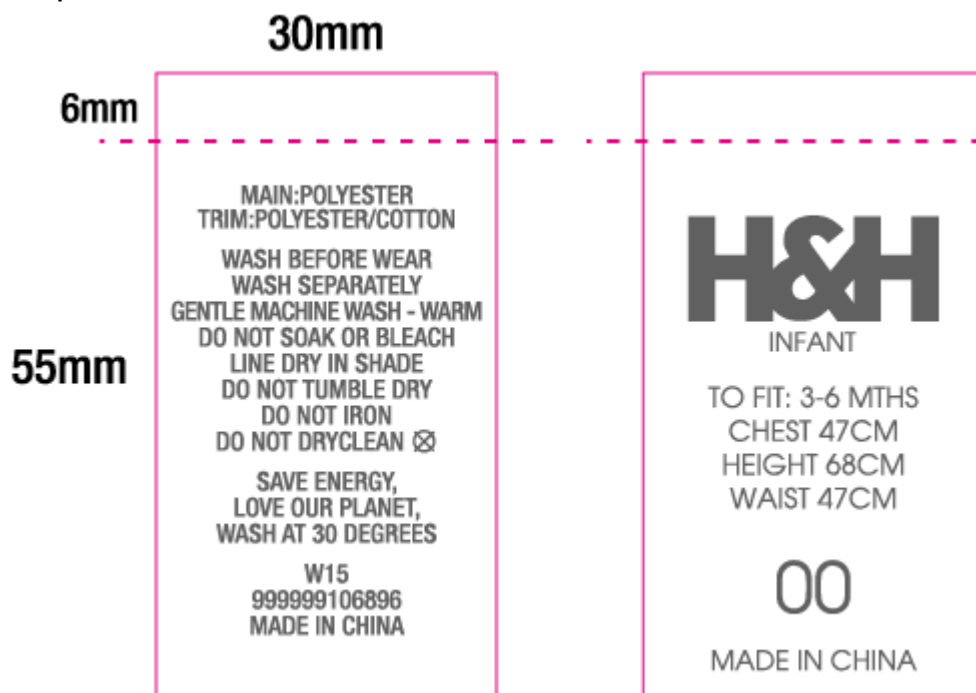

Item description: The Warehouse-H&H Infants woven care label

Sample Size: 30mm x55mm

PID: **WH-HHINFVVLB-SH**

Fields Used:

Size: maximum 9 characters (includes spacing between words)

Country of Origin

Sample



Item description: The Warehouse-H&H Kids printed care label

Sample Size: 30mm x55mm

PID: **WH-HHKPFLB-SH** for boys orders

PID: **WH-HHKPFLG-SH** for girls orders

(Boys & girls use different to fit chest/height/waist xx CM size chart)

Fields Used:

Size: maximum 9 characters (includes spacing between words)

Fibre content

Care instructions

Season: maximum 5 digits

Item Code: maximum 13 digits

Country of Origin

Sample



Item description: The Warehouse-H&H Infants woven care label

Sample Size: 30mm x55mm

PID: **WH-HHKWVLBB-SH** for boys orders

PID: **WH-HHKWVLBG-SH** for girls orders

(Boys & girls use different to fit chest/height/waist xx CM size chart)

Fields Used:

Size: maximum 9 characters (includes spacing between words)

Country of Origin

Sample



Item description: The Warehouse-H&H Kids WOVEN care label

Sample Size: 30mm x55mm

PID: **WH-HHCAREWV-SH**

Fields Used:

Fibre content

Care instructions

Season: maximum 5 digits

Item Code: maximum 13 digits

Country of Origin

Sample



Item description: The Warehouse- H&H oval hanger stickers

Sample Size: 40X30mm(Oval)

Fields Used: Size: maximum 9 characters (includes spacing between words)

PID: **WH-HHOVALSTK-SH**

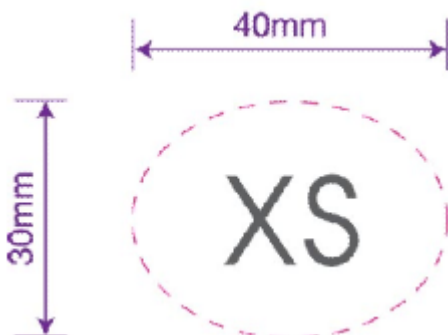

Item description: The Warehouse- H&H kids adhesive LABEL

Sample Size: 30X60mm

Fields Used:

Size: maximum 9 characters (includes spacing between words)

Country of origin

Fibre content

Care instructions

Season: maximum 5 digits

Item Code: maximum 13 digits

PID: **WH-HHSTKLBK-SH**



Item description: The Warehouse-H&H girls variable price tags

Sample Size: 90x60mm

PID: **WH-HHGIRLSTAG-SH**

Fields Used:

Item description: maximum 20 characters (includes spacing between words)\

Style: The description wording printed on the tag front

Story: maximum 17 characters(includes spacing between words)

Size: maximum 9 characters (includes spacing between words)

Color: maximum 14 characters (includes spacing between words)

EAN:13 digits

Supplier Code: maximum 13 characters

Price: maximum 6 digits (excludes \$ and .)

Season: maximum 5 digits

WK CODE: week number (WK+2digits)



Item description: The Warehouse-H&H boys generic tags

Sample Size: 80x45mm

PID: **WH-HHBOYSALLTAG-SH**

Fields Used:

Item description: maximum 20 characters (includes spacing between words)\

Story: maximum 17 characters(includes spacing between words)

Size: maximum 9 characters (includes spacing between words)

Color: maximum 14 characters (includes spacing between words)

EAN:13 digits

Supplier Code: maximum 13 characters

Price: maximum 6 digits (excludes \$ and .)

Season: maximum 5 digits

WK CODE: week number (WK+2digits)

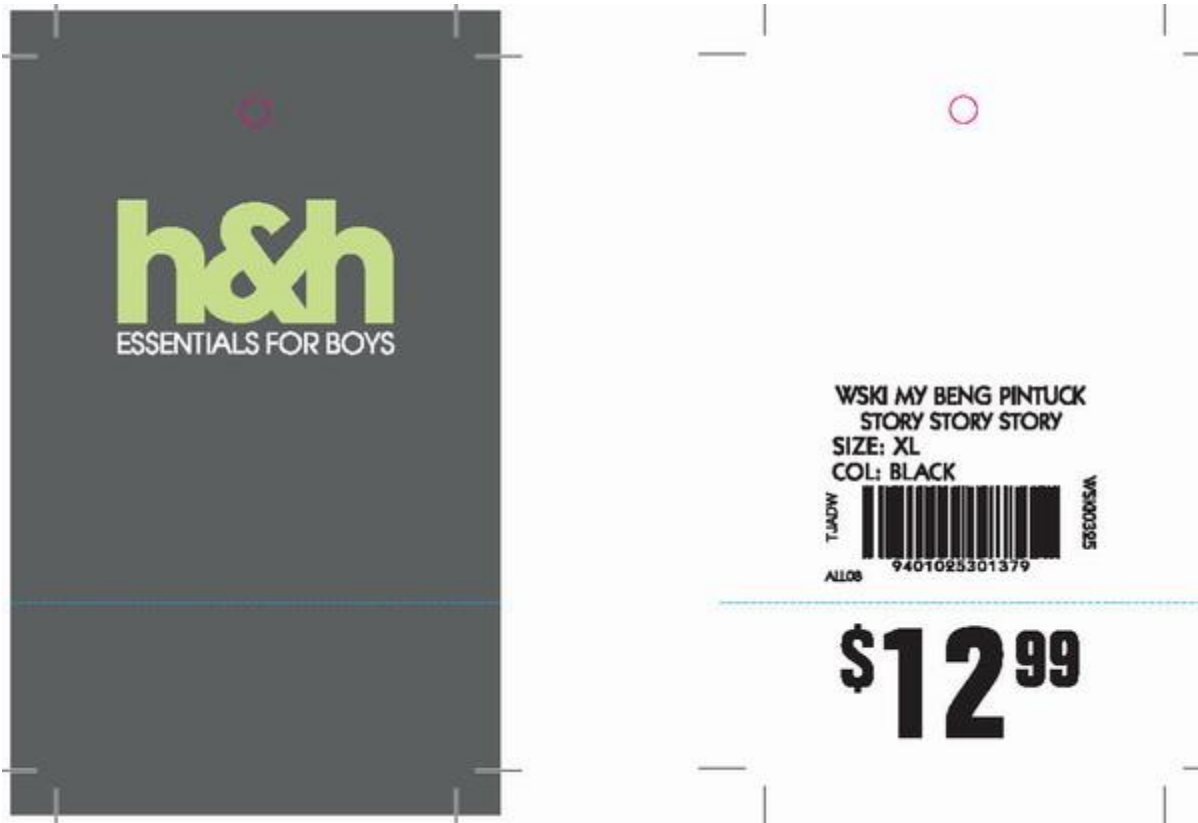

Item description: The Warehouse-H&H boys thermal long john tags

Sample Size: 80x45mm

PID: **WH-HHBOYTMLONGJOHN-SH**

Fields Used:

Item description: maximum 20 characters (includes spacing between words)\

Story: maximum 17 characters(includes spacing between words)

Size: maximum 9 characters (includes spacing between words)

Color: maximum 14 characters (includes spacing between words)

EAN:13 digits

Supplier Code: maximum 13 characters

Price: maximum 6 digits (excludes \$ and .)

Season: maximum 5 digits

WK CODE: week number (WK+2digits)



Item description: The Warehouse-H&H boys thermal long sleeve tags

Sample Size: 80x45mm

PID: **WH-HHBOYTMLONGSLEEVE-SH**

Fields Used:

Item description: maximum 20 characters (includes spacing between words)\

Story: maximum 17 characters(includes spacing between words)

Size: maximum 9 characters (includes spacing between words)

Color: maximum 14 characters (includes spacing between words)

EAN:13 digits

Supplier Code: maximum 13 characters

Price: maximum 6 digits (excludes \$ and .)

Season: maximum 5 digits

WK CODE: week number (WK+2digits)



Item description: The Warehouse-H&H boys thermal short sleeve tags

Sample Size: 80x45mm

PID: **WH-HHBOYTMSHORTSLEEVE-SH**

Fields Used:

Item description: maximum 20 characters (includes spacing between words)\

Story: maximum 17 characters(includes spacing between words)

Size: maximum 9 characters (includes spacing between words)

Color: maximum 14 characters (includes spacing between words)

EAN:13 digits

Supplier Code: maximum 13 characters

Price: maximum 6 digits (excludes \$ and .)

Season: maximum 5 digits

WK CODE: week number (WK+2digits)



Item description: The Warehouse-H&H girls generic tags

Sample Size: 80x45mm

PID: **WH-HHGIRLSALLTAG-SH** Fields Used:

Item description: maximum 20 characters (includes spacing between words)\

Story: maximum 17 characters (includes spacing between words)

Size: maximum 9 characters (includes spacing between words)

Color: maximum 14 characters (includes spacing between words)

EAN: 13 digits

Supplier Code: maximum 13 characters

Price: maximum 6 digits (excludes \$ and .)

Season: maximum 5 digits

WK CODE: week number (WK+2digits)



Item description: The Warehouse-H&H girls thermal cami tags

Sample Size: 80x45mm

PID: **WH-HHGIRLTCAMI-SH**

Fields Used:

Item description: maximum 20 characters (includes spacing between words)\

Story: maximum 17 characters(includes spacing between words)

Size: maximum 9 characters (includes spacing between words)

Color: maximum 14 characters (includes spacing between words)

EAN:13 digits

Supplier Code: maximum 13 characters

Price: maximum 6 digits (excludes \$ and .)

Season: maximum 5 digits

WK CODE: week number (WK+2digits)

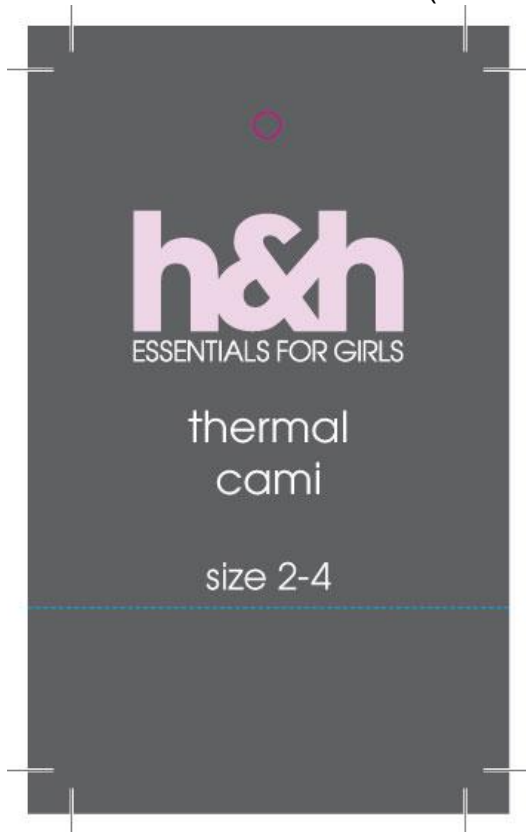

Item description: The Warehouse-H&H girls thermal long john tags

Sample Size: 80x45mm

PID: **WH-HHGIRLTMLONGJOHN-SH**

Fields Used:

Item description: maximum 20 characters (includes spacing between words)\

Story: maximum 17 characters(includes spacing between words)

Size: maximum 9 characters (includes spacing between words)

Color: maximum 14 characters (includes spacing between words)

EAN:13 digits

Supplier Code: maximum 13 characters

Price: maximum 6 digits (excludes \$ and .)

Season: maximum 5 digits

WK CODE: week number (WK+2digits)



Item description: The Warehouse-H&H girls thermal long sleeve tags

Sample Size: 80x45mm

PID: **WH-HHGIRLTMLONGSLEEVE-SH**

Fields Used:

Item description: maximum 20 characters (includes spacing between words)\

Story: maximum 17 characters(includes spacing between words)

Size: maximum 9 characters (includes spacing between words)

Color: maximum 14 characters (includes spacing between words)

EAN:13 digits

Supplier Code: maximum 13 characters

Price: maximum 6 digits (excludes \$ and .)

Season: maximum 5 digits

WK CODE: week number (WK+2digits)



Item description: The Warehouse-H&H girls thermal short sleeve tags

Sample Size: 80x45mm

PID: **WH-HHGIRLTMSHORTSLEEVE-SH**

Fields Used:

Item description: maximum 20 characters (includes spacing between words)\

Story: maximum 17 characters(includes spacing between words)

Size: maximum 9 characters (includes spacing between words)

Color: maximum 14 characters (includes spacing between words)

EAN:13 digits

Supplier Code: maximum 13 characters

Price: maximum 6 digits (excludes \$ and .)

Season: maximum 5 digits

WK CODE: week number (WK+2digits)



Item description: The Warehouse- H&H girls sock wrap 75x205mm

Sample Size: 75X205mm

PID: **WH-HHGIRLSOCKWP75X205-SH**

Fields Used:

Item description: maximum 20 characters (includes spacing between words)

Size: maximum 9 characters (includes spacing between words)

Care instructions

Fibre content

Country of Origin: "MADE IN XXXXX"

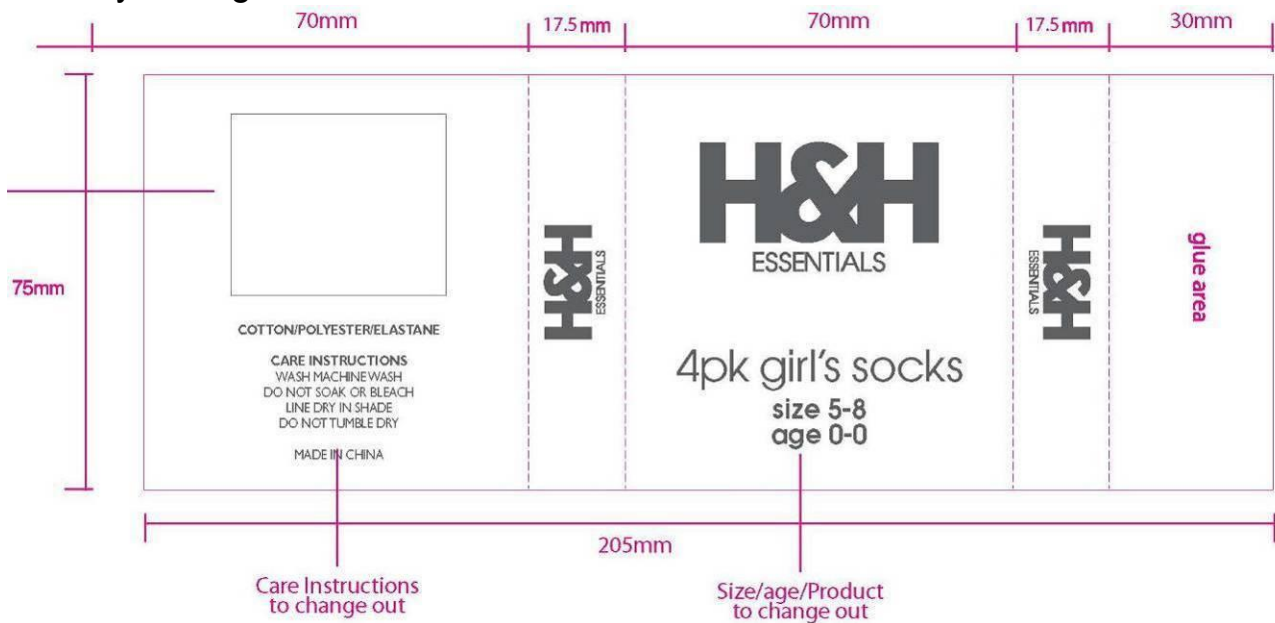

Item description: The Warehouse- H&H Boys sock wrap 75x205mm

Sample Size: 75X205mm

PID: **WH-HHBOYSOCKWP75X205-SH**

Fields Used:

Item description: maximum 20 characters (includes spacing between words)

Size: maximum 9 characters (includes spacing between words)

Care instructions

Fibre content

Country of Origin: "MADE IN XXXXX"

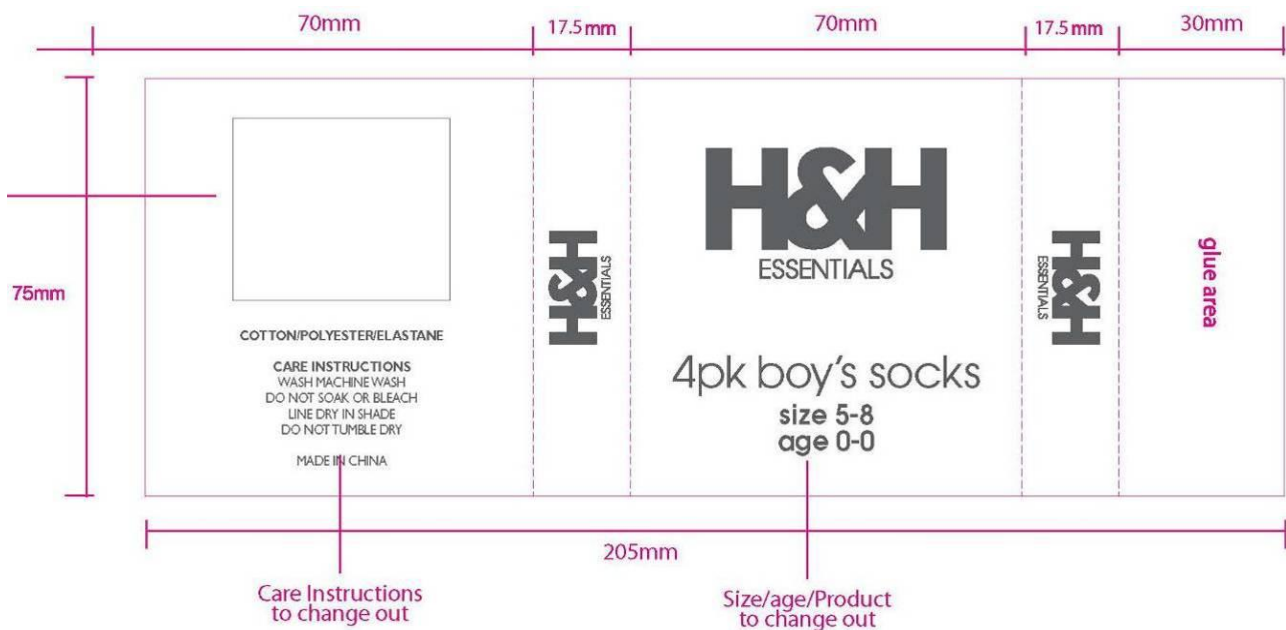

Item description: The Warehouse- H&H Kids sock wrap 75x205mm

Sample Size: 75X205mm

PID: **WH-HHKIDSOCKWP75X205-SH**

Fields Used:

Item description: maximum 20 characters (includes spacing between words)

Size: maximum 9 characters (includes spacing between words)

Care instructions

Fibre content

Country of Origin: "MADE IN XXXXX"

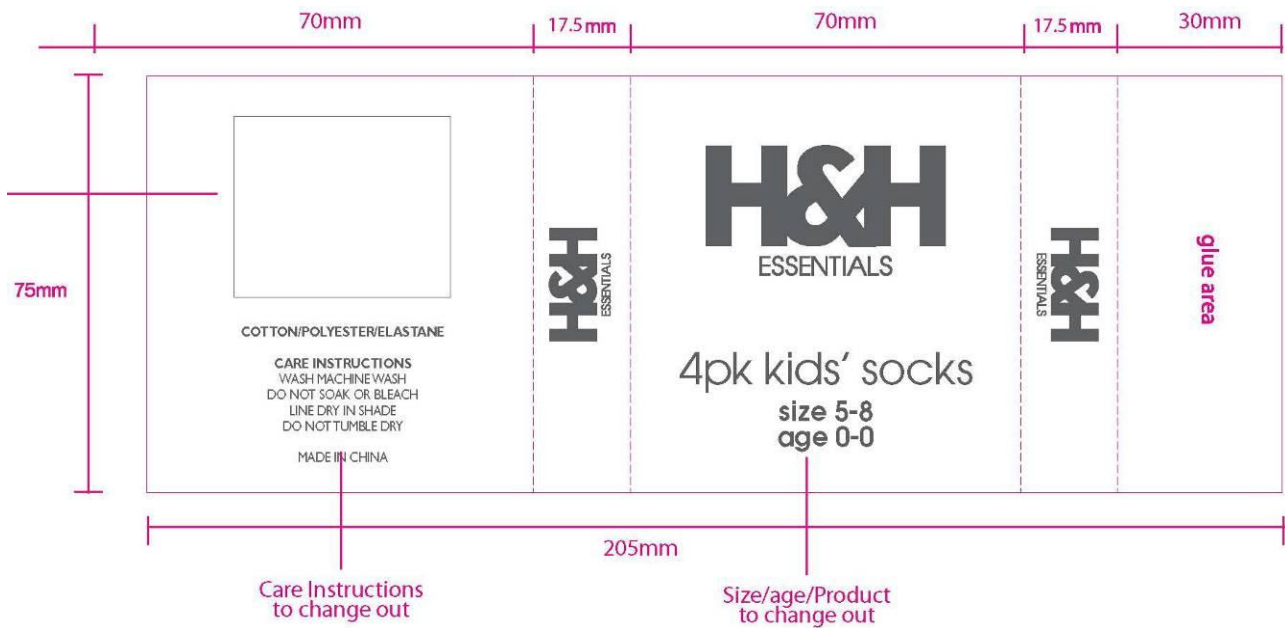

Item description: The Warehouse- H&H Girls sock wrap 75x250mm

Sample Size: 75X250mm

PID: **WH-HHGIRLSOCKWP75X250-SH**

Fields Used:

Item description: maximum 20 characters (includes spacing between words)

Size: maximum 9 characters (includes spacing between words)

Care instructions

Fibre content

Country of Origin: "MADE IN XXXXX"

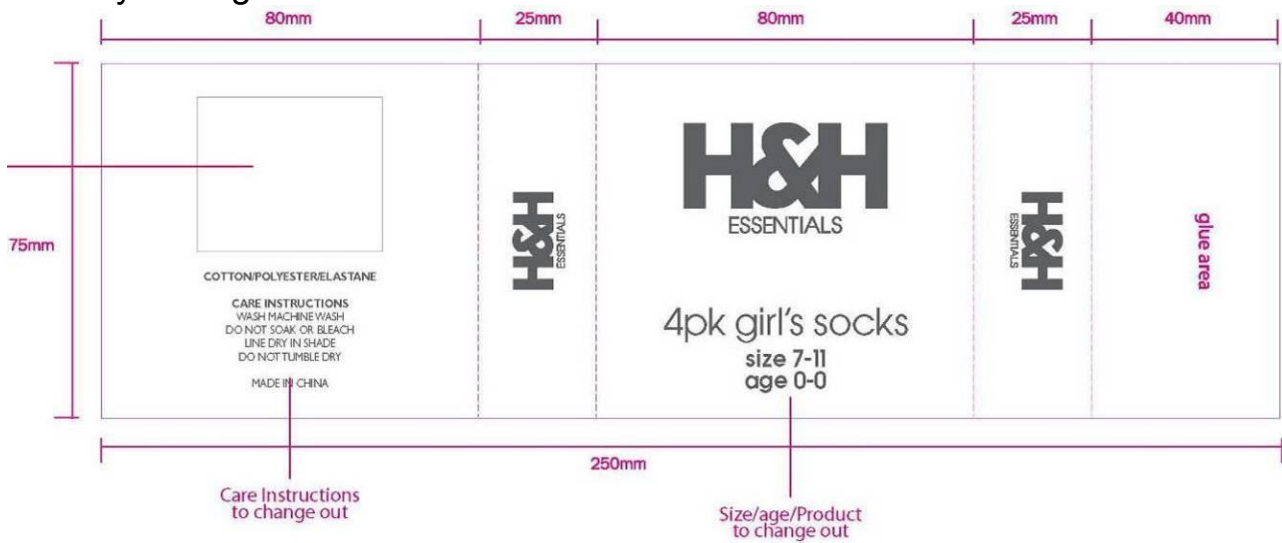

Item description: The Warehouse- H&H Boys sock wrap 75x250mm

Sample Size: 75X250mm

PID: **WH-HHBOYSOCKWP75X250-SH**

Fields Used:

Item description: maximum 20 characters (includes spacing between words)

Size: maximum 9 characters (includes spacing between words)

Care instructions

Fibre content

Country of Origin: "MADE IN XXXXX"

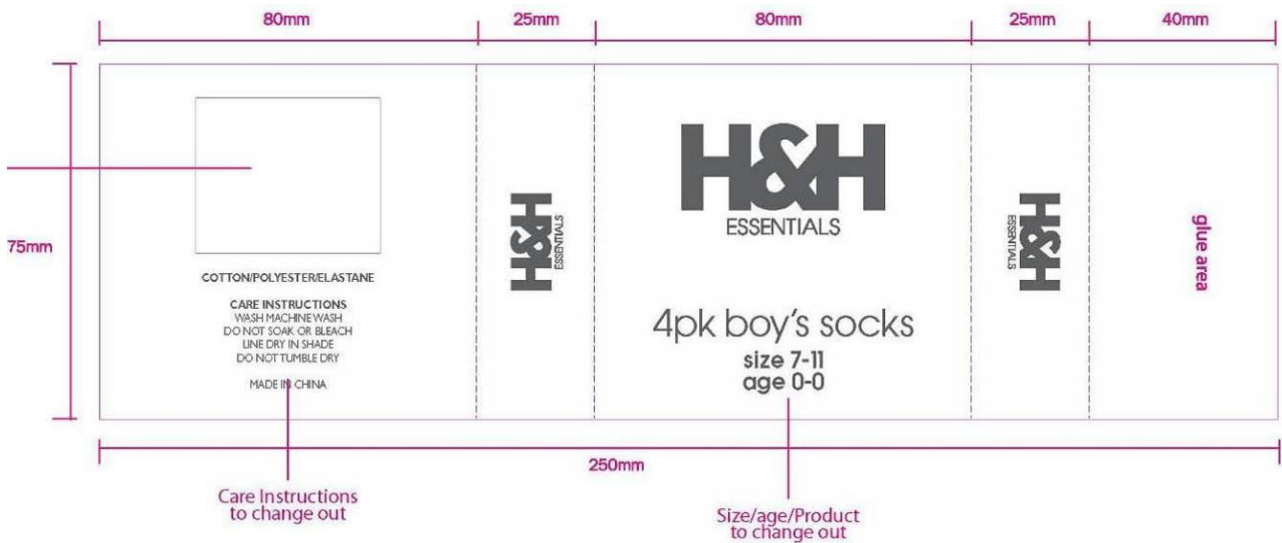

Item description: The Warehouse- H&H Kids sock wrap 75x250mm

Sample Size: 75X250mm

PID: **WH-HHKIDSOCKWP75X250-SH**

Fields Used:

Item description: maximum 20 characters (includes spacing between words)

Size: maximum 9 characters (includes spacing between words)

Care instructions

Fibre content

Country of Origin: "MADE IN XXXXX"

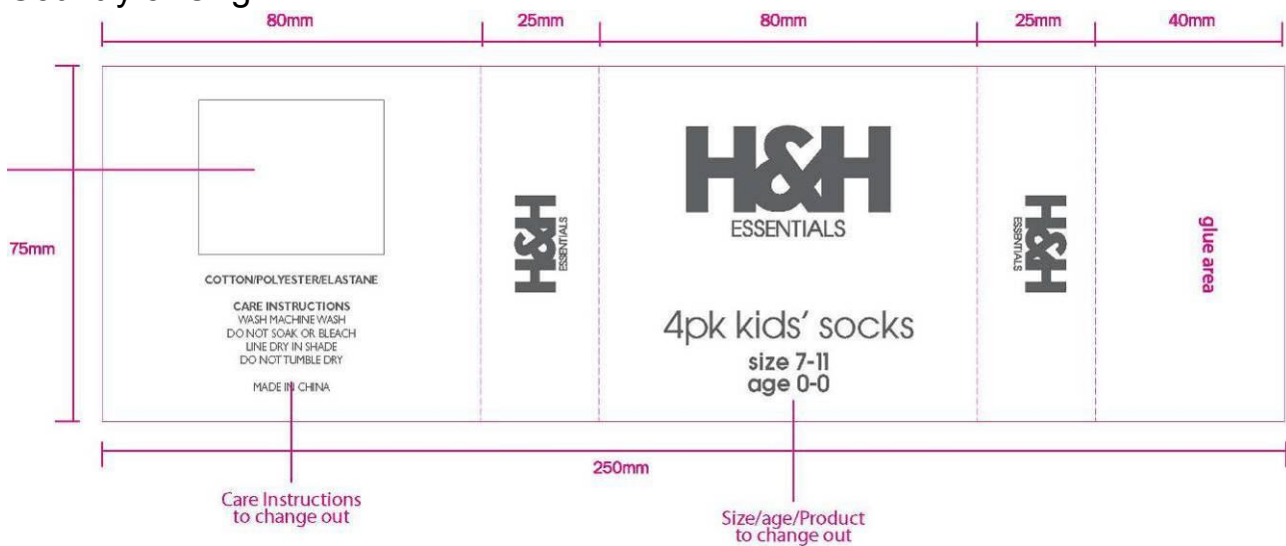

Item description: The Warehouse- H&H Girls sock wrap 75x242mm

Sample Size: 75X242mm

PID: **WH-HHGIRLSOCKWP75X242-SH**

Fields Used:

Item description: maximum 20 characters (includes spacing between words)

Size: maximum 9 characters (includes spacing between words)

Care instructions

Fibre content

Country of Origin: "MADE IN XXXXX"

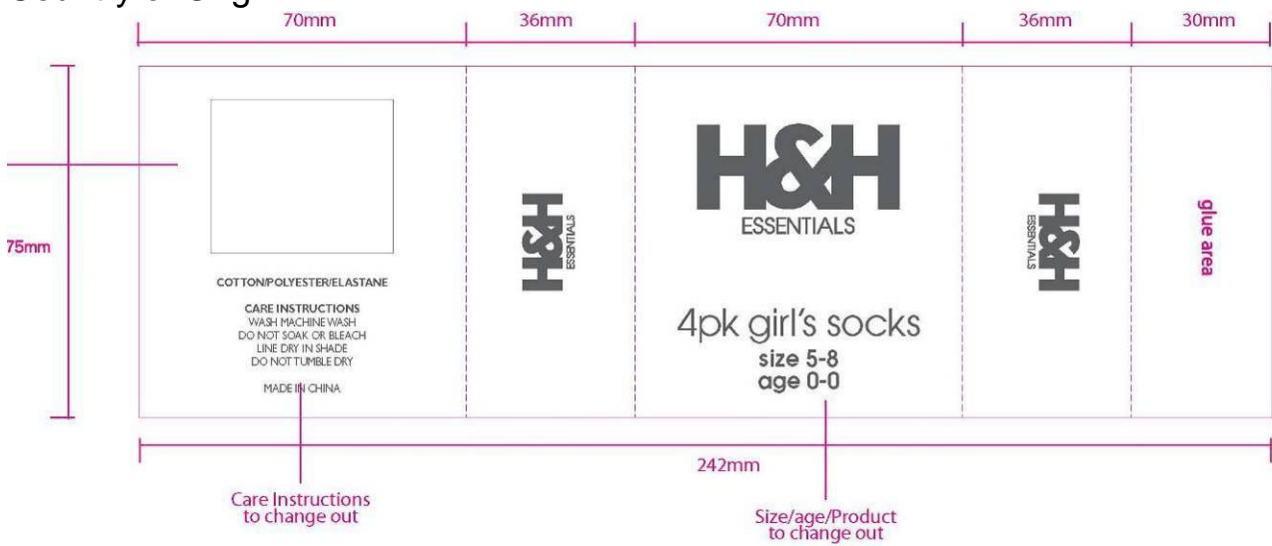

Item description: The Warehouse- H&H Boys sock wrap 75x242mm

Sample Size: 75X242mm

PID: **WH-HHBOYSOCKWP75X242-SH**

Fields Used:

Item description: maximum 20 characters (includes spacing between words)

Size: maximum 9 characters (includes spacing between words)

Care instructions

Fibre content

Country of Origin: "MADE IN XXXXX"

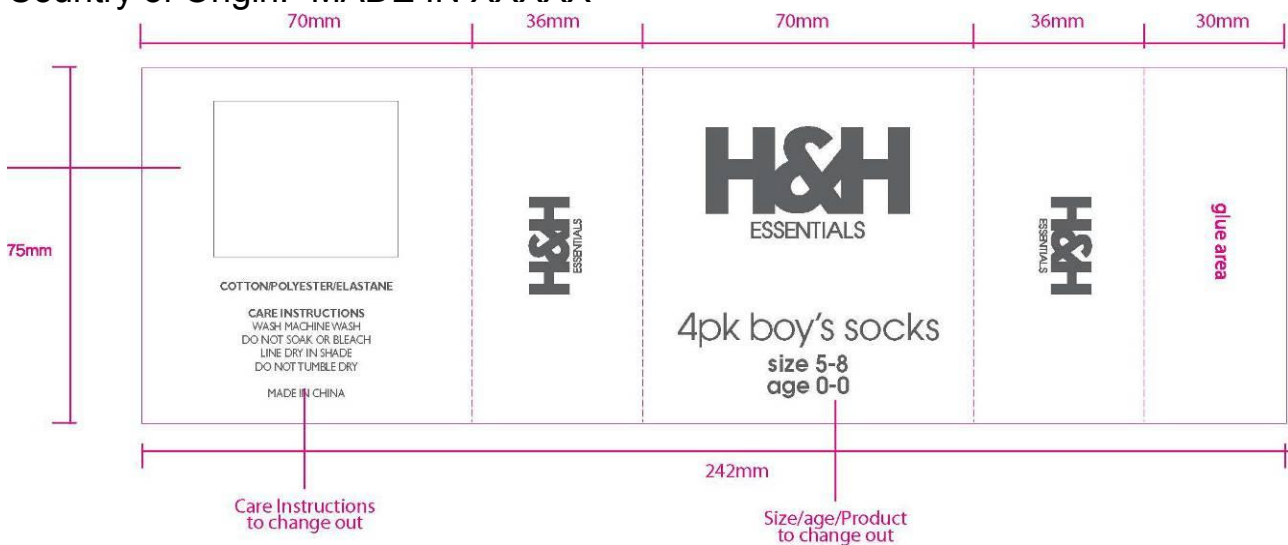

Item description: The Warehouse- H&H Kids sock wrap 75x242mm

Sample Size: 75X242mm

PID: **WH-HHKIDSOCKWP75X242-SH**

Fields Used:

Item description: maximum 20 characters (includes spacing between words)

Size: maximum 9 characters (includes spacing between words)

Care instructions

Fibre content

Country of Origin: "MADE IN XXXXX"

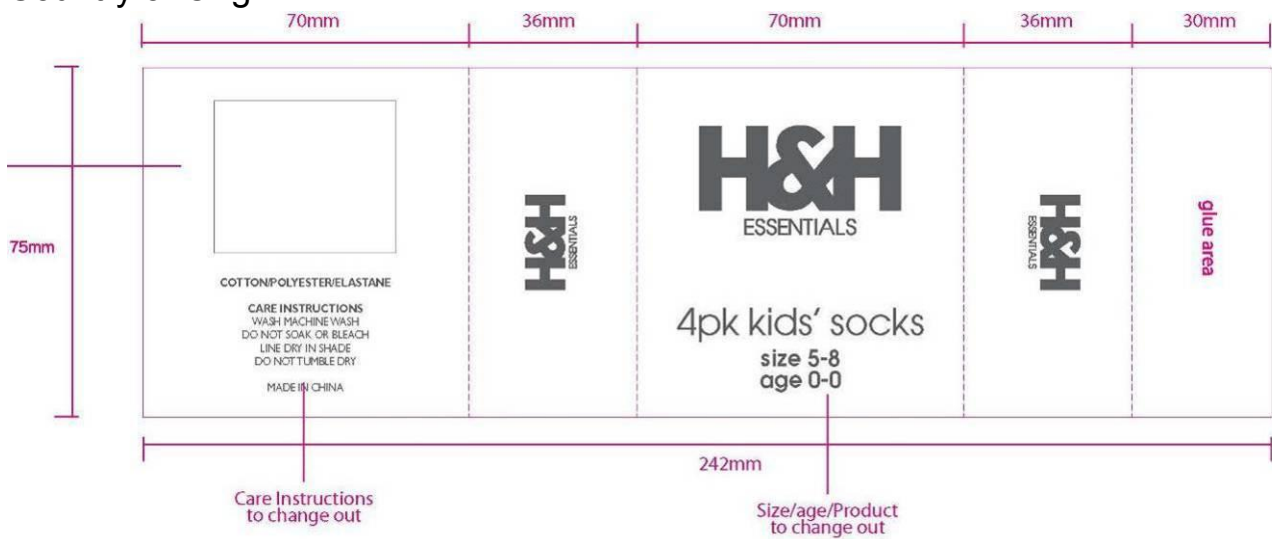

Item description: The Warehouse- H&H girls sock header 1 pair

Sample Size: 60X175mm

PID: **WH-HHGIRLSOCKHD1PAIR-SH**

Fields Used:

Size: maximum 9 characters (includes spacing between words)

Care instructions

Fibre content

Country of Origin: "MADE IN XXXXX"

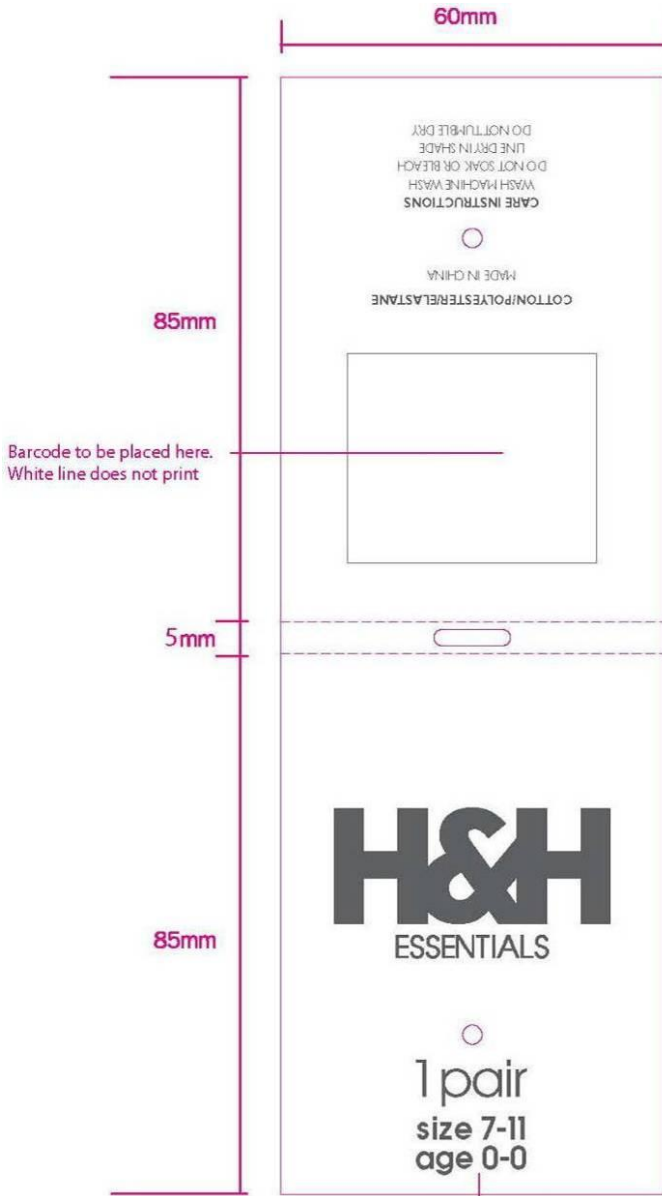

Item description: The Warehouse- H&H Boys sock header 1 pair

Sample Size: 60X175mm

PID: **WH-HHBOYSOCKHD1PAIR-SH**

Fields Used:

Size: maximum 9 characters (includes spacing between words)

Care instructions

Fibre content

Country of Origin: "MADE IN XXXXX"

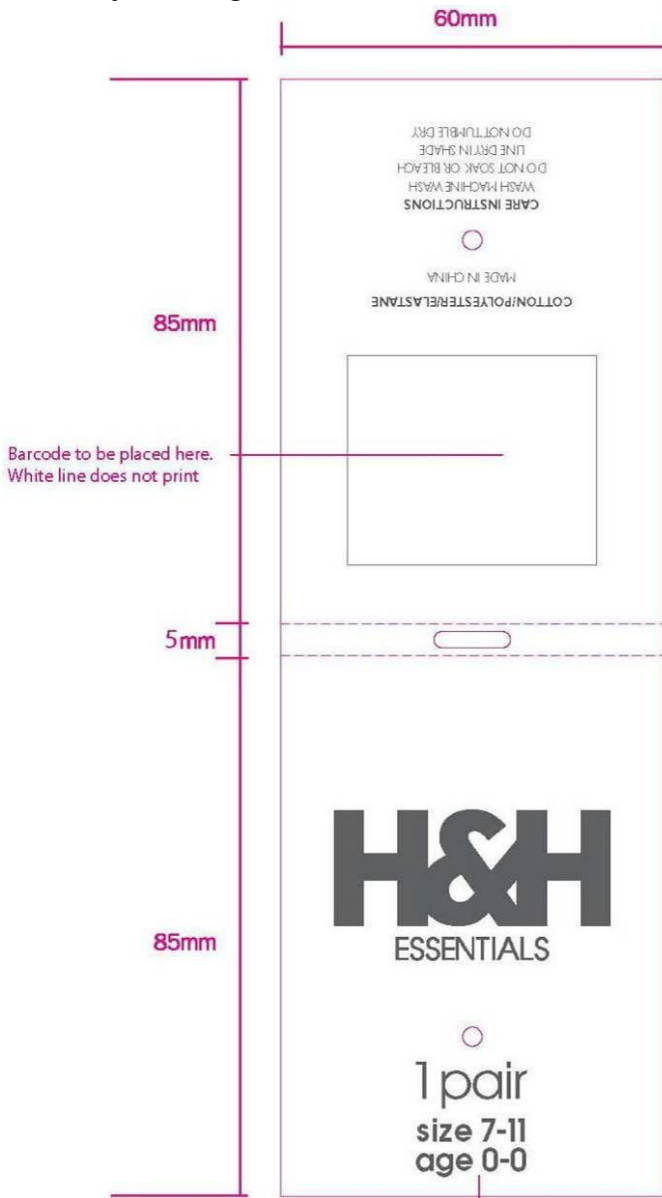

Item description: The Warehouse- H&H Kids sock header 1 pair

Sample Size: 60X175mm

PID: **WH-HHKIDSOCKHD1PAIR-SH**

Fields Used:

Size: maximum 9 characters (includes spacing between words)

Care instructions

Fibre content

Country of Origin: "MADE IN XXXXX"

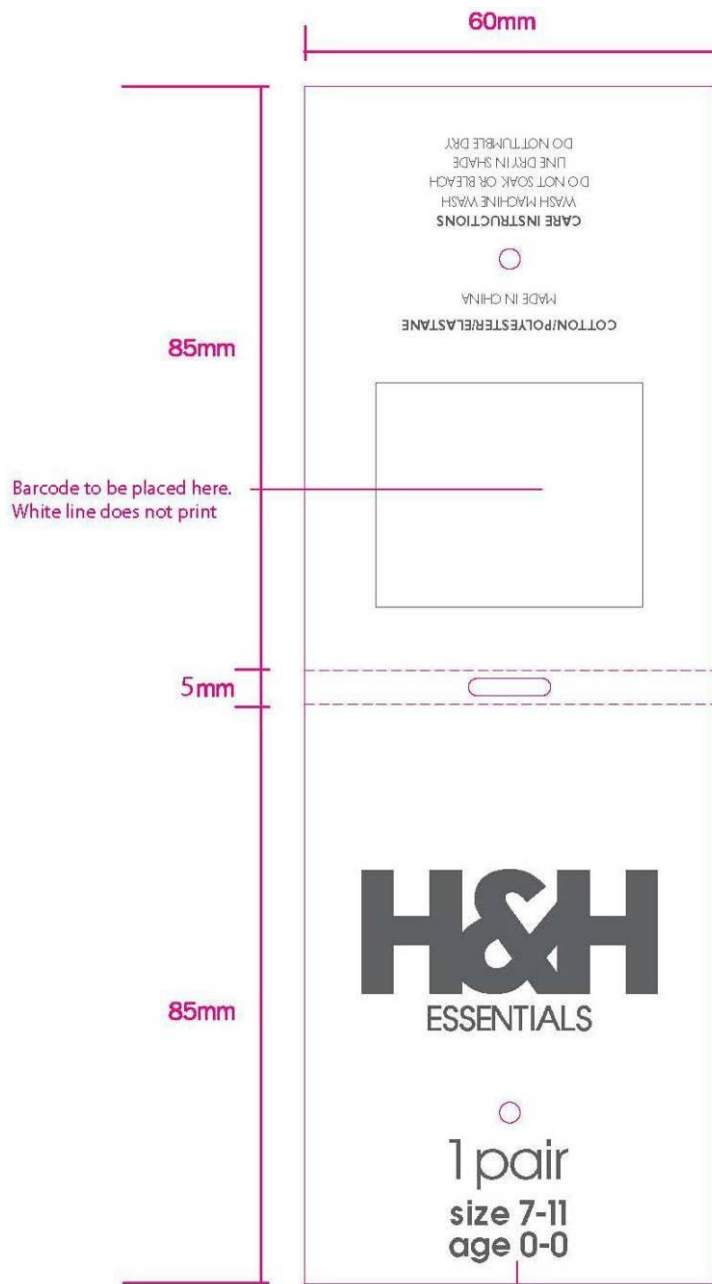

Item description: The Warehouse- H&H Girls sock header 2pk

Sample Size: 60X180mm

PID: **WH-HHGIRLSOCKHD2PK-SH**

Fields Used:

Size: maximum 9 characters (includes spacing between words)

Care instructions

Fibre content

Country of Origin: "MADE IN XXXXX"

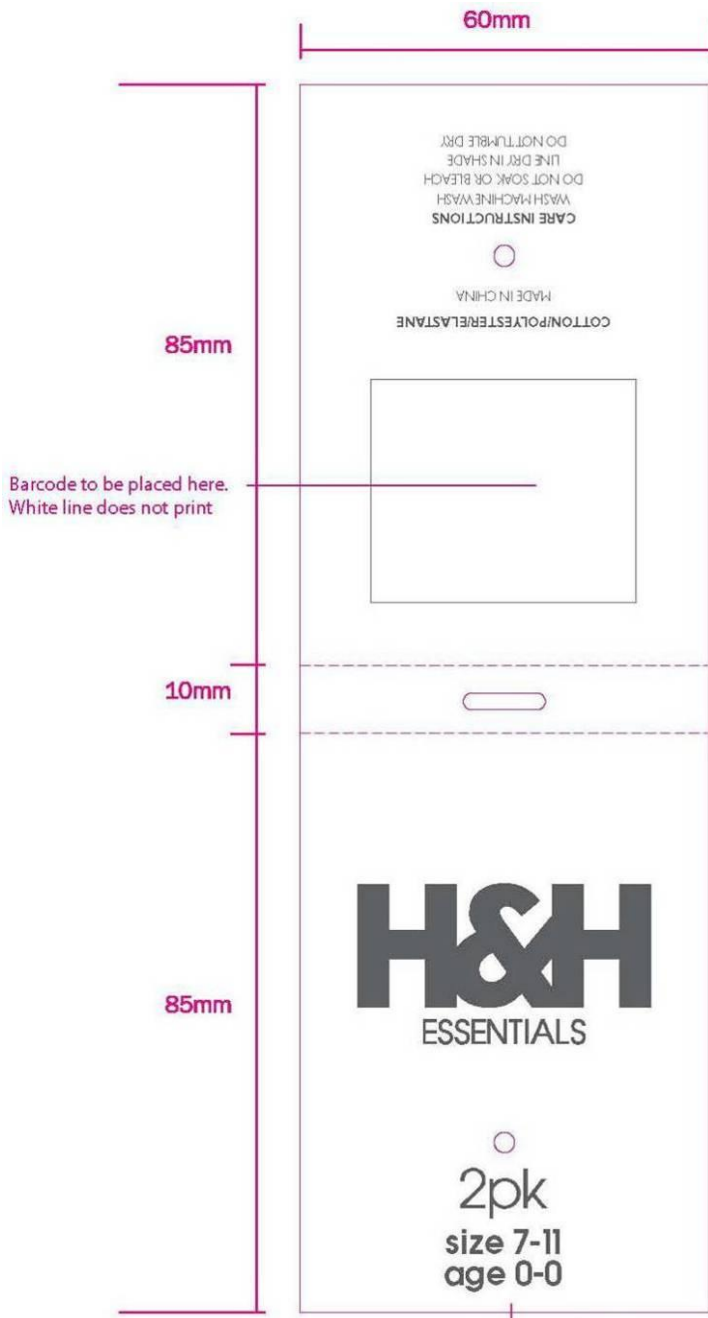

Item description: The Warehouse- H&H Boys sock header 2pk

Sample Size: 60X180mm

PID: **WH-HHBOYSOCKHD2PK-SH**

Fields Used:

Size: maximum 9 characters (includes spacing between words)

Care instructions

Fibre content

Country of Origin: "MADE IN XXXXX"

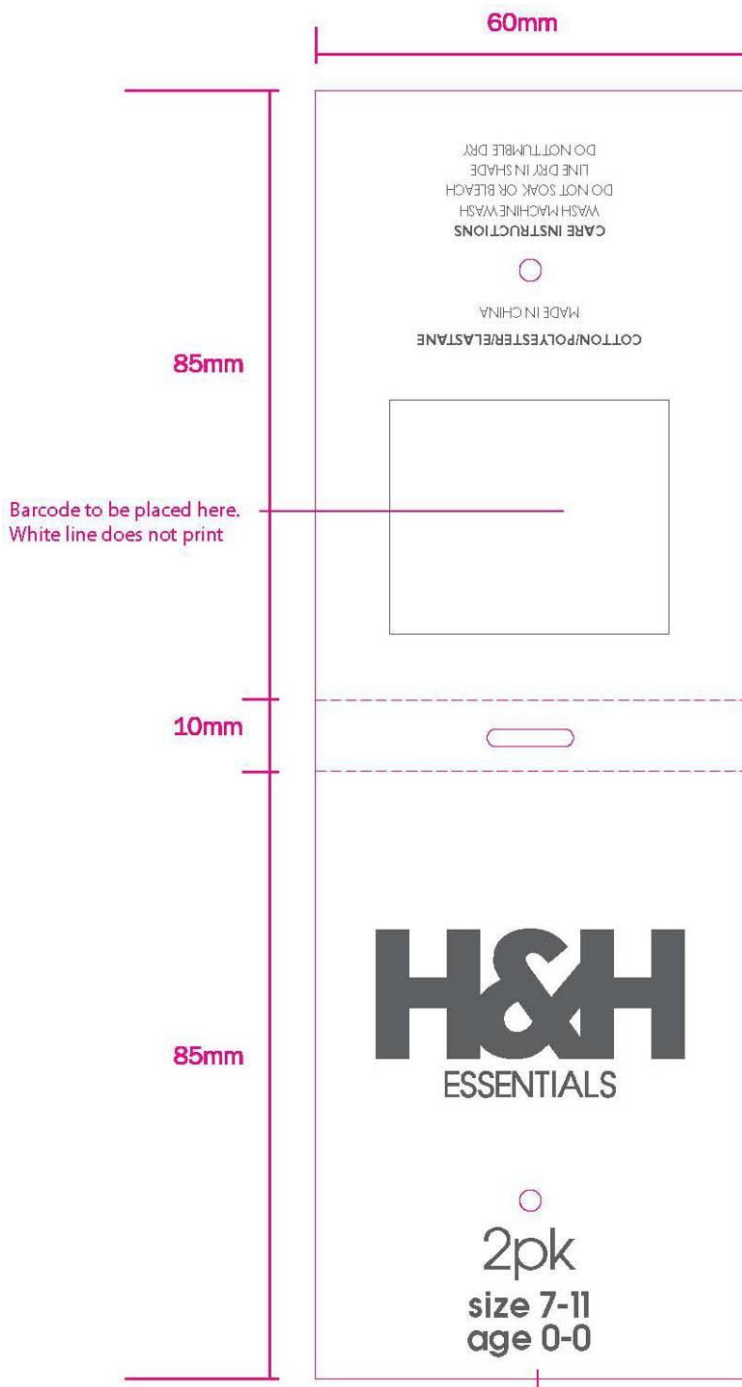

Item description: The Warehouse- H&H Kids sock header 2pk

Sample Size: 60X180mm

PID: **WH-HHKIDSOCKHD2PK-SH**

Fields Used:

Size: maximum 9 characters (includes spacing between words)

Care instructions

Fibre content

Country of Origin: "MADE IN XXXXX"

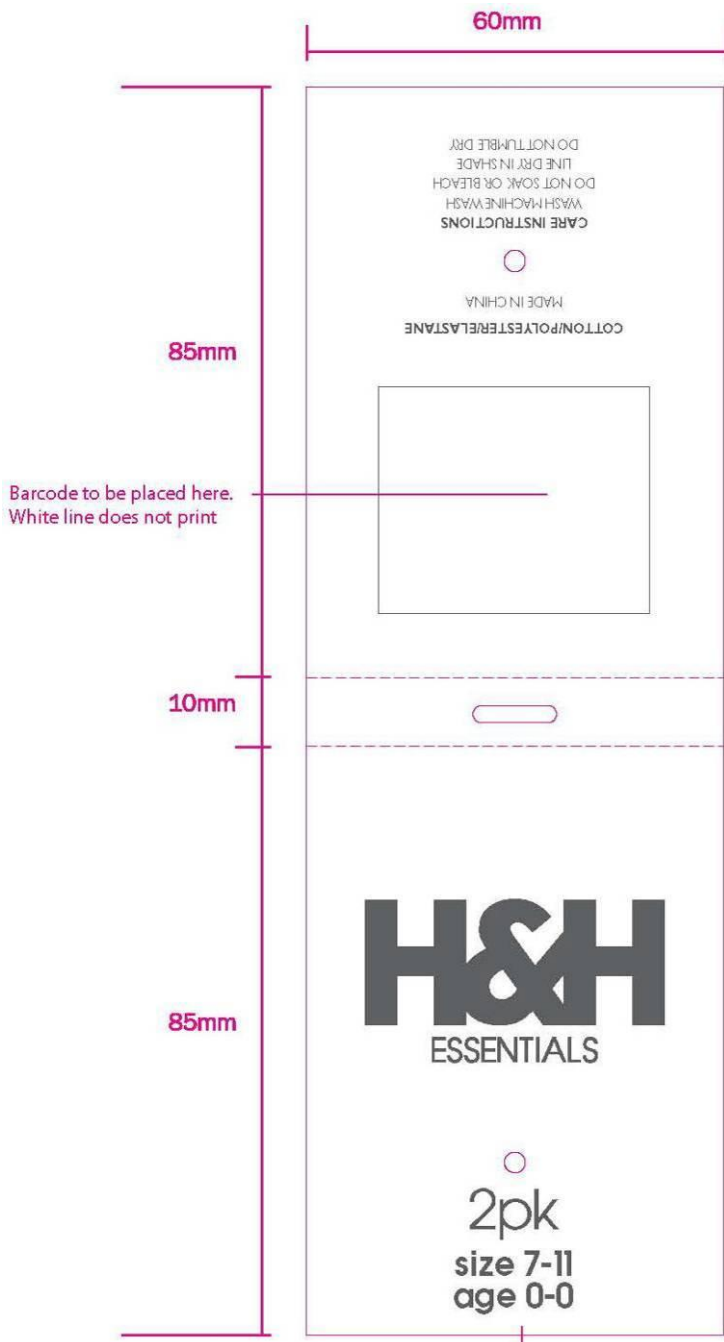

Item description: The Warehouse- H&H Girls sock header 3pk

Sample Size: 60X185mm

PID: **WH-HHGIRLSOCKHD3PK-SH**

Fields Used:

Size: maximum 9 characters (includes spacing between words)

Care instructions

Fibre content

Country of Origin: "MADE IN XXXXX"

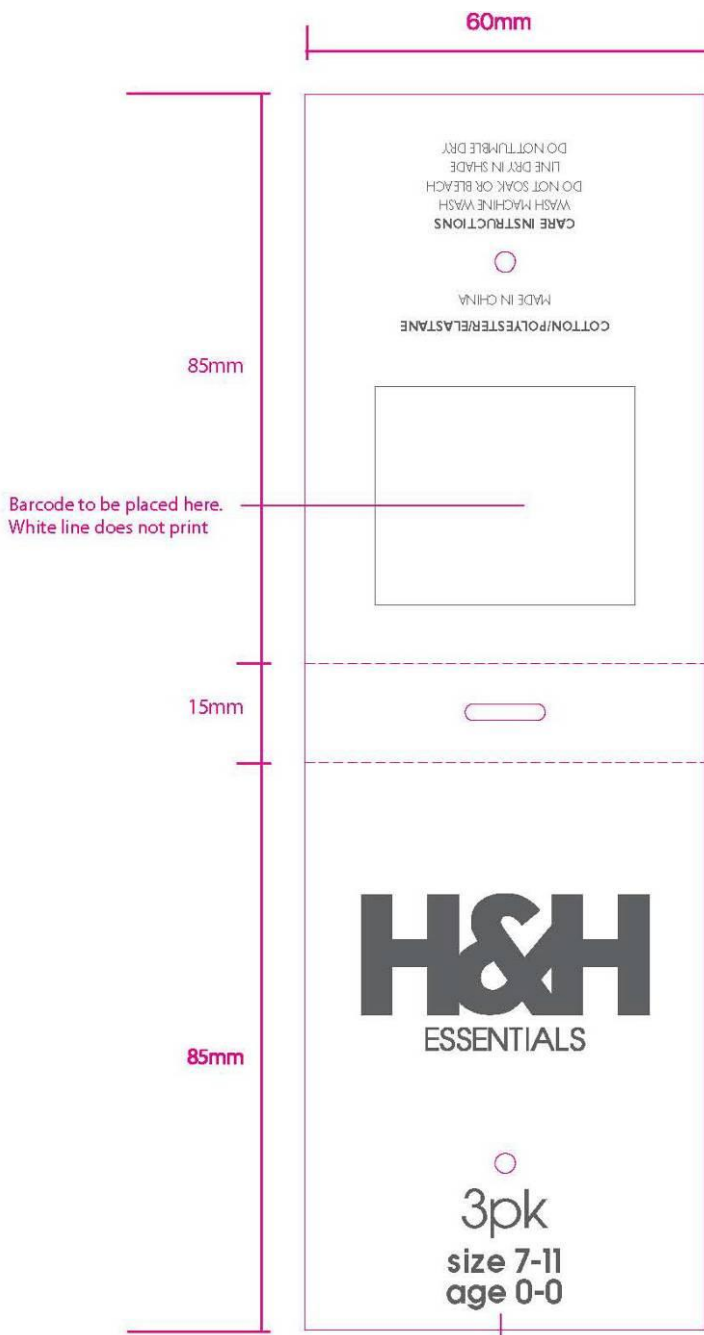

Item description: The Warehouse- H&H Boys sock header 3pk

Sample Size: 60X185mm

PID: **WH-HHBOYSOCKHD3PK-SH**

Fields Used:

Size: maximum 9 characters (includes spacing between words)

Care instructions

Fibre content

Country of Origin: "MADE IN XXXXX"

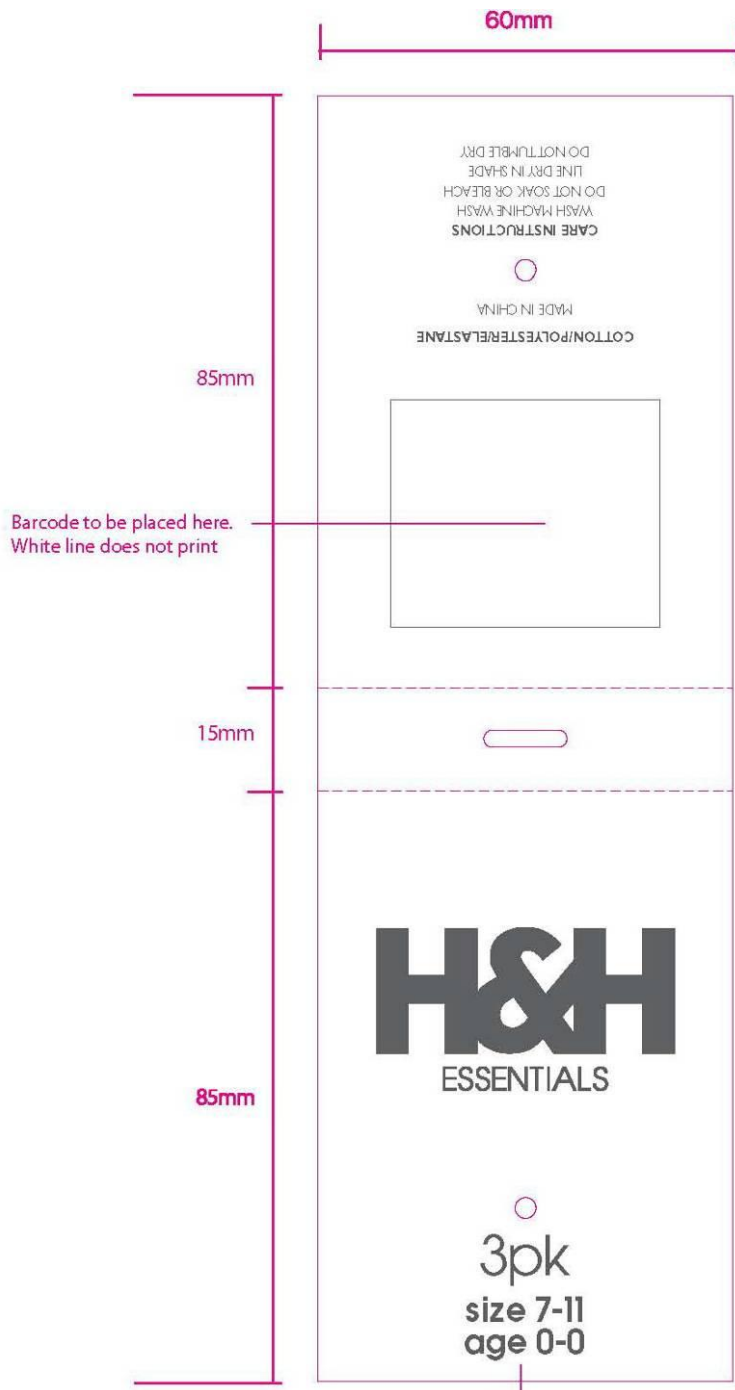

Item description: The Warehouse- H&H Kids sock header 3pk

Sample Size: 60X185mm

PID: **WH-HHKIDSOCKHD3PK-SH**

Fields Used:

Size: maximum 9 characters (includes spacing between words)

Care instructions

Fibre content

Country of Origin: "MADE IN XXXXX"

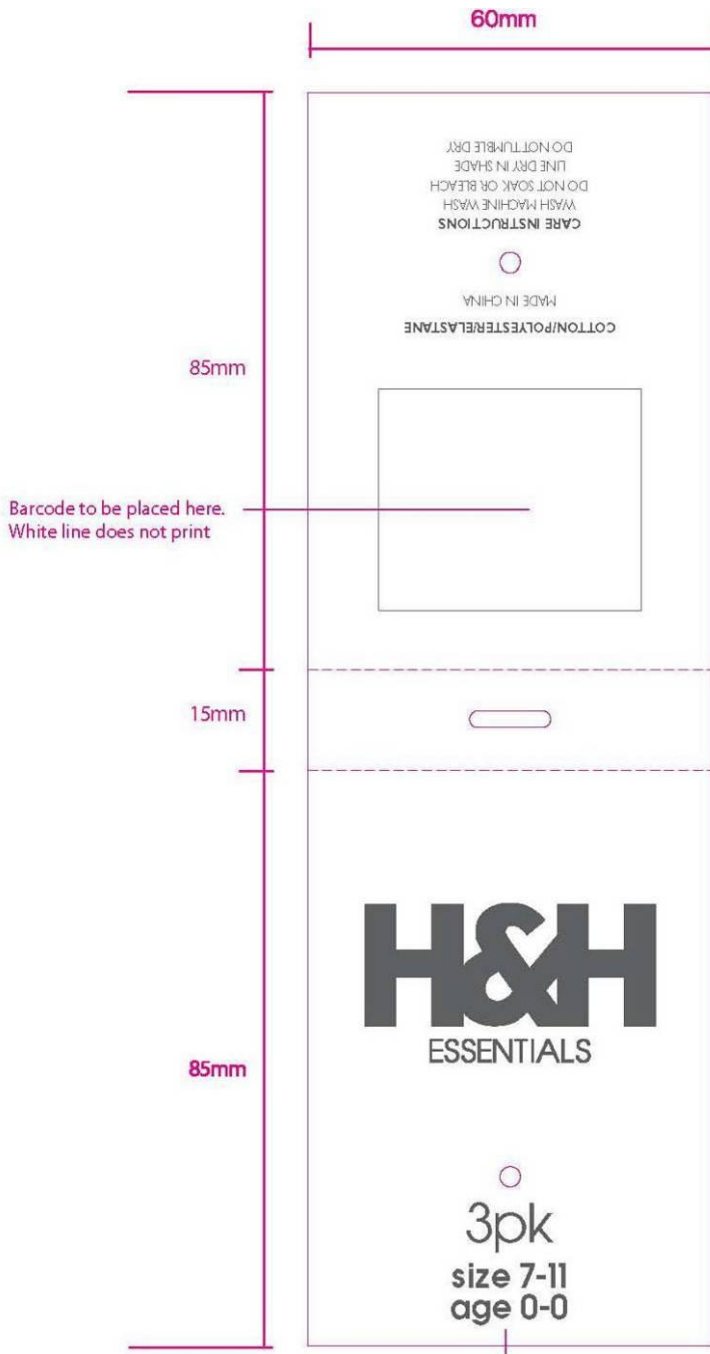

Item description: The Warehouse- H&H Girls boyleg 3pk

Sample Size: 55X200mm

PID: **WH-HHBOYLEG3-SH**

Fields Used:

Size: maximum 9 characters (includes spacing between words)

Care instructions

Fibre content

Country of Origin: "MADE IN XXXXX"

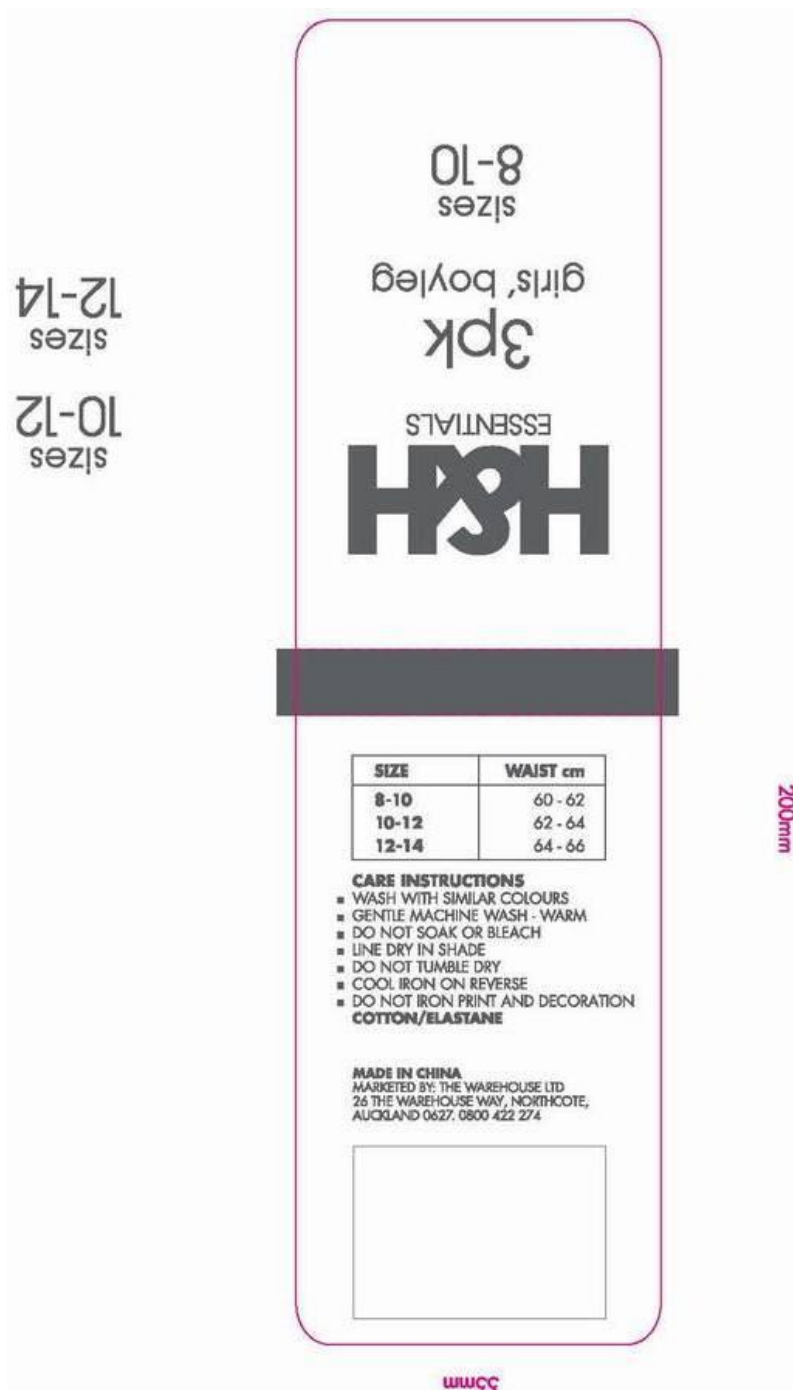

Item description: The Warehouse- H&H Girls boyshort 3pk

Sample Size: 55X200mm

PID: **WH-HHBOYSHT3-SH**

Fields Used:

Size: maximum 9 characters (includes spacing between words)

Care instructions

Fibre content

Country of Origin: "MADE IN XXXXX"



Item description: The Warehouse- H&H boys' printed fitted trunk 3pk

Sample Size: 55X200mm

PID: **WH-HHBPTRK3-SH**

Fields Used:

Size: maximum 9 characters (includes spacing between words)

Care instructions

Fibre content

Country of Origin: "MADE IN XXXXX"

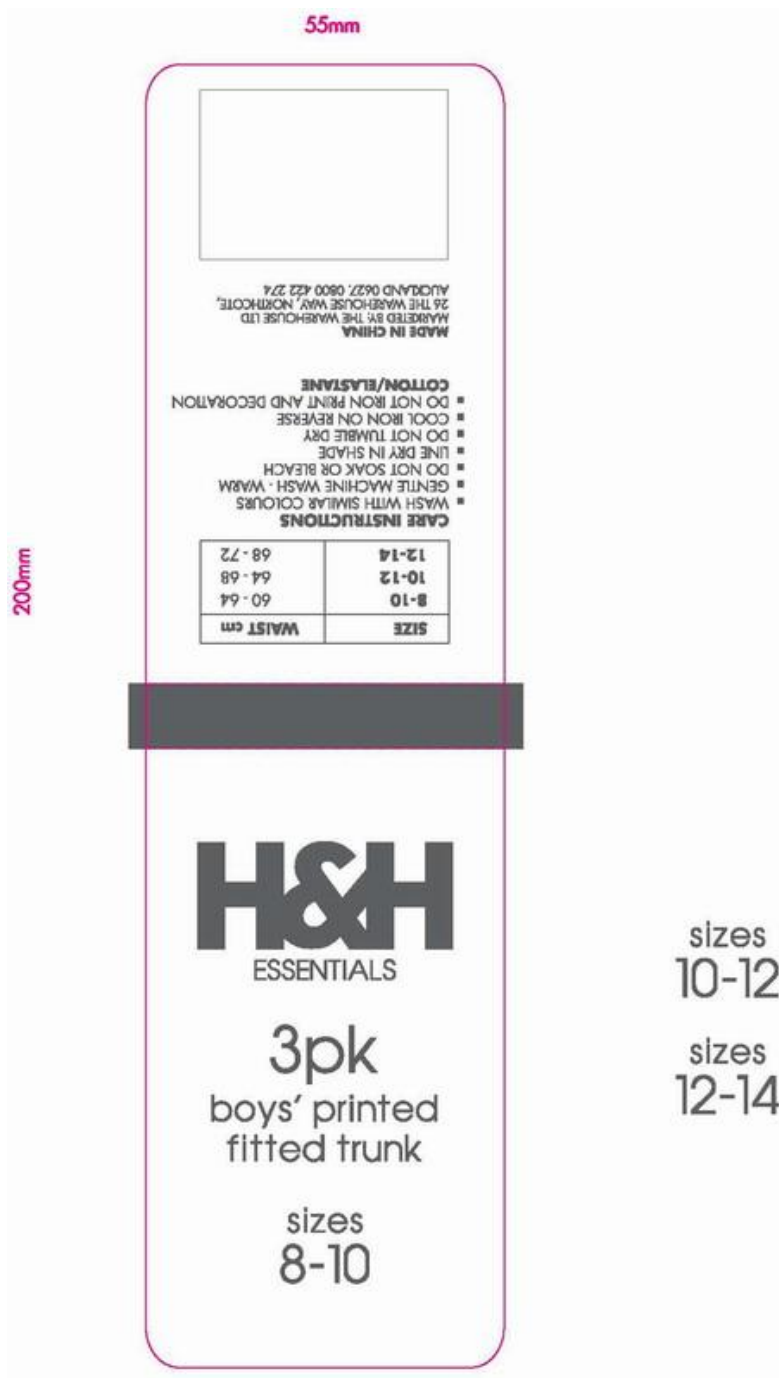

Item description: The Warehouse- H&H boys' stripe fitted trunk 3pk

Sample Size: 55X200mm

PID: **WH-HHBSFTRK3-SH**

Fields Used:

Size: maximum 9 characters (includes spacing between words)

Care instructions

Fibre content

Country of Origin: "MADE IN XXXXX"



Item description: The Warehouse- H&H boys' printed briefs 2pk

Sample Size: 55X200mm

PID: **WH-HHBBRIEF2-SH**

Fields Used:

Size: maximum 9 characters (includes spacing between words)

Care instructions

Fibre content

Country of Origin: "MADE IN XXXXX"

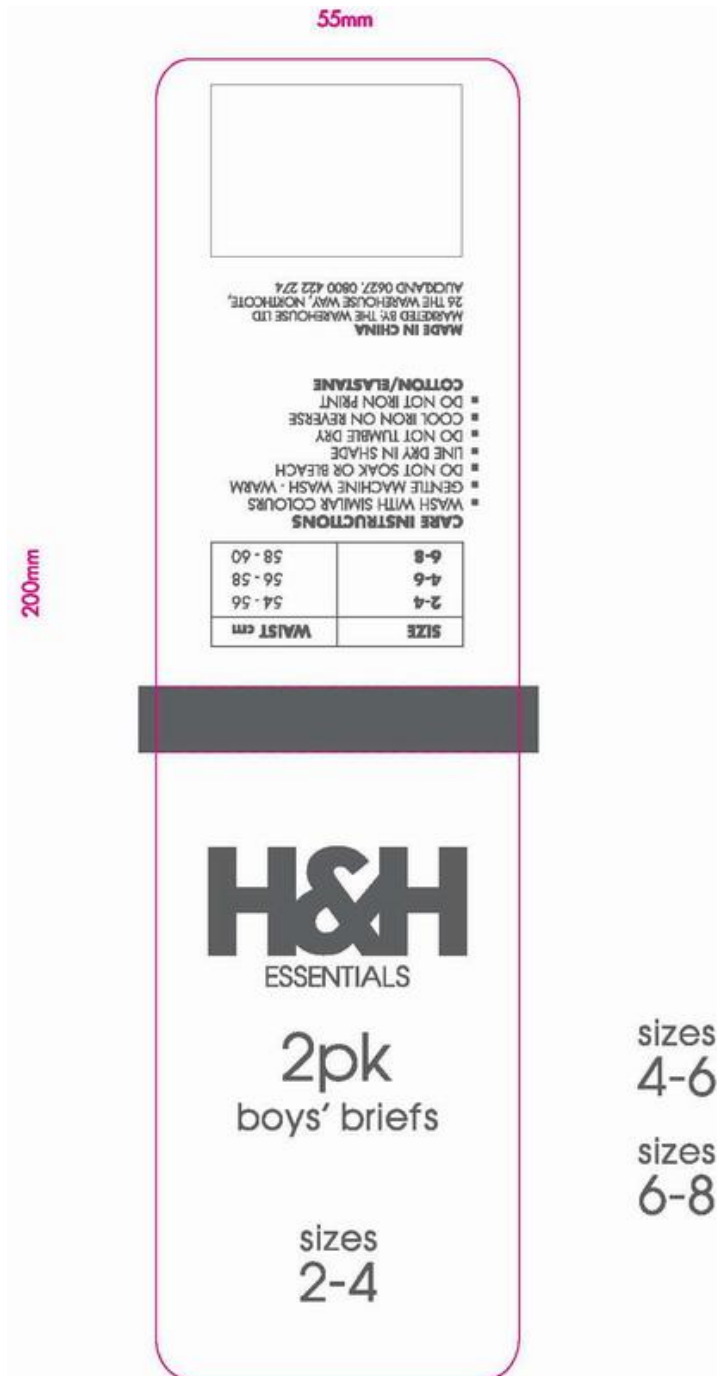

Item description: The Warehouse- H&H boys' printed vests 2pk

Sample Size: 55X200mm

PID: **WH-HHBPVEST2-SH**

Fields Used:

Size: maximum 9 characters (includes spacing between words)

Care instructions

Fibre content

Country of Origin: "MADE IN XXXXX"

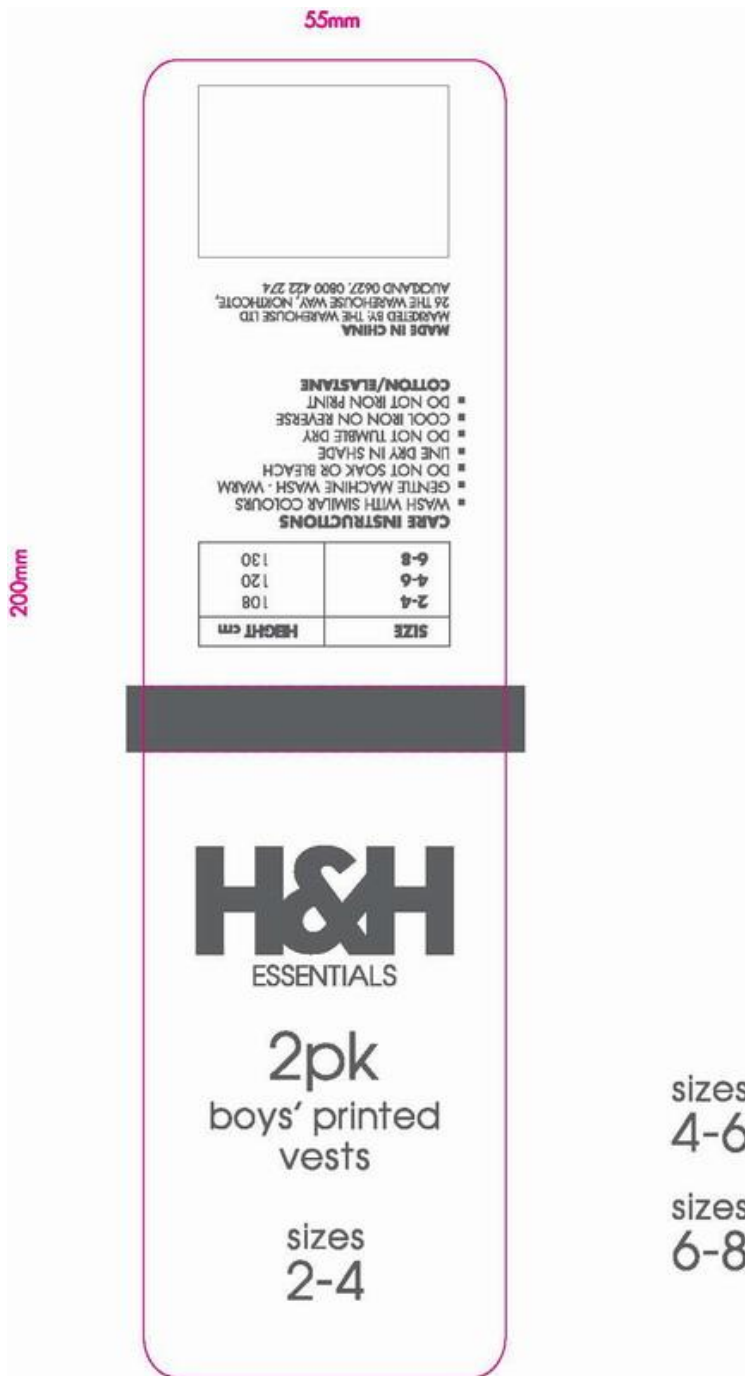

Item description: The Warehouse- H&H girls' printed briefs 2pk

Sample Size: 55X200mm

PID: **WH-HHGBRIEF2-SH**

Fields Used:

Size: maximum 9 characters (includes spacing between words)

Care instructions

Fibre content

Country of Origin: "MADE IN XXXXX"

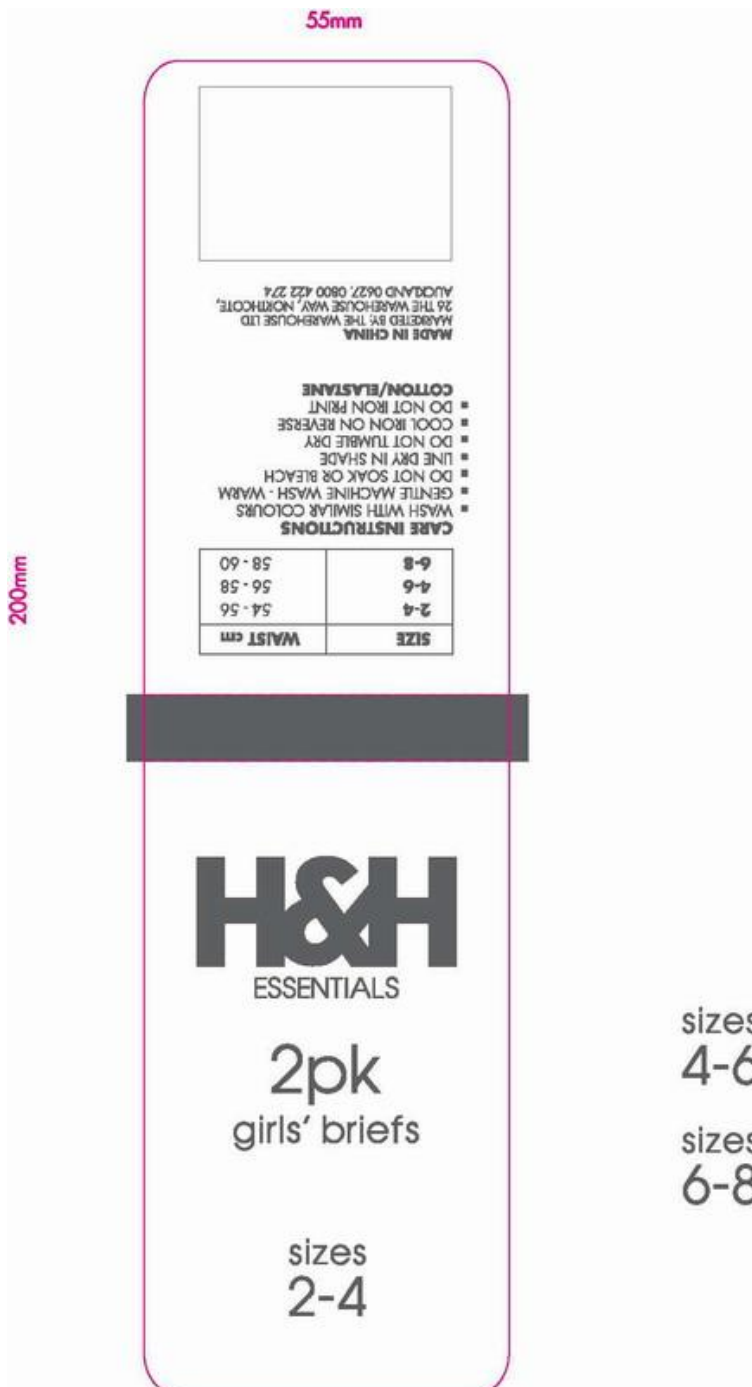

Item description: The Warehouse- H&H girls' printed vests 2pk

Sample Size: 55X200mm

PID: **WH-HHGPVEST2-SH**

Fields Used:

Size: maximum 9 characters (includes spacing between words)

Care instructions

Fibre content

Country of Origin: "MADE IN XXXXX"

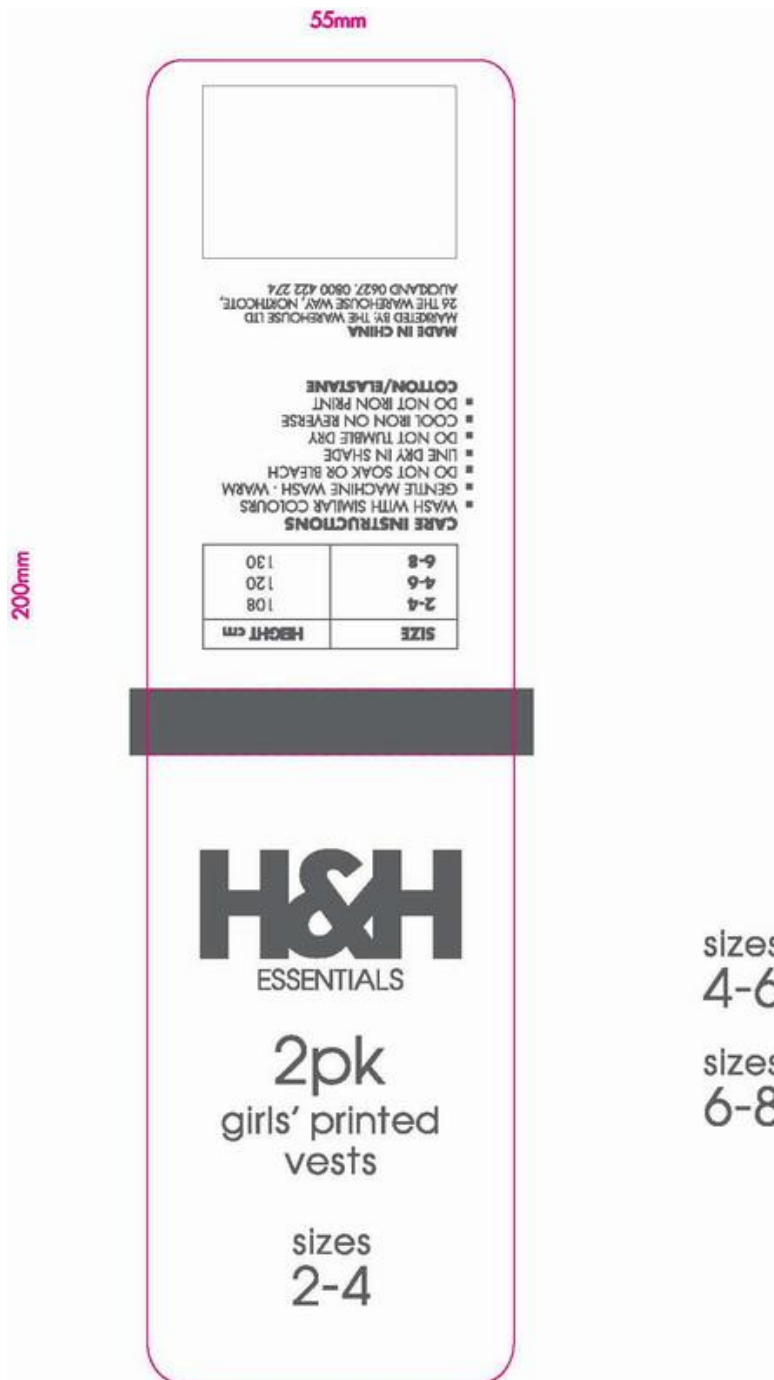

Item description: The Warehouse- H&H girls' T-shirt Bra

Sample Size: 55X200mm

PID: **WH-HHGTBRA-SH**

Fields Used:

Size: maximum 9 characters (includes spacing between words)

Care instructions

Fibre content

Country of Origin: "MADE IN XXXXX"

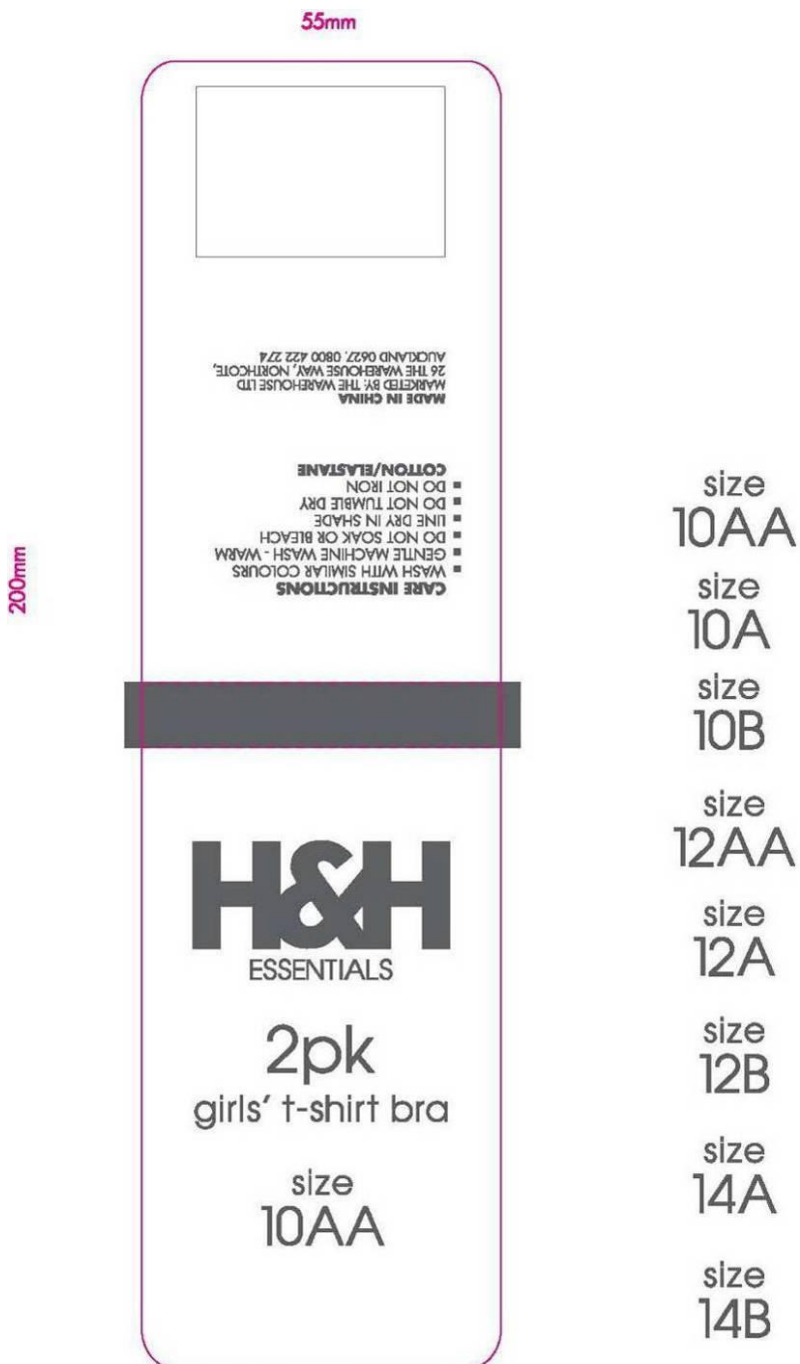

Item description: The Warehouse- H&H girls' crop top

Sample Size: 55X200mm

PID: **WH-HHGCROPTP-SH**

Fields Used:

Size: maximum 9 characters (includes spacing between words)

Care instructions

Fibre content

Country of Origin: "MADE IN XXXXX"



Item description: The Warehouse- H&H boys' satin boxers 2pk(For Younger kids)

Sample Size: 55X160mm

PID: **WH-HHBSBOXY2-SH**

Fields Used:

Size: maximum 9 characters (includes spacing between words)

Care instructions

Fibre content

Country of Origin: "MADE IN XXXXX"



Item description: The Warehouse- H&H boys' satin boxers 2pk(For older kids)

Sample Size: 55X160mm

PID: **WH-HHBSBOX02-SH**

Fields Used:

Size: maximum 9 characters (includes spacing between words)

Care instructions

Fibre content

Country of Origin: "MADE IN XXXXX"



Item description: The Warehouse- H&H infants unisex 2 tie waterfall hanger

Sample Size: 242.6X 394mm

PID: **WH-HHWTF2TU-SH**

Fields Used:

Country of Origin: "MADE IN XXXXX"

Fibre content

Care instructions

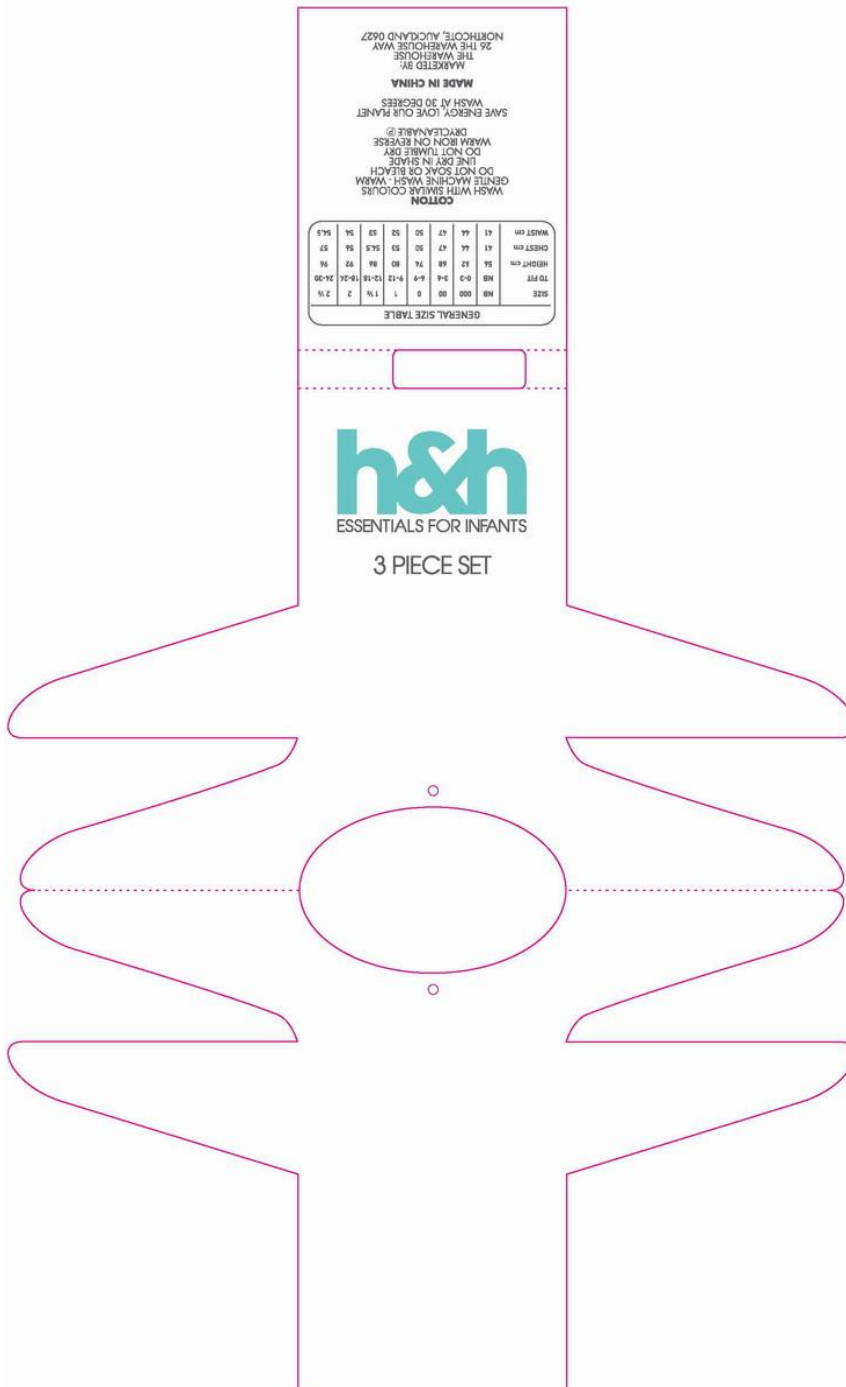

Item description: The Warehouse- H&H infants unisex hat hangsell header

Sample Size: 110X 190mm

PID: **WH-HHHATHDU-SH**

Fields Used:

Item description: maximum 20 characters (includes spacing between words)

Size: maximum 9 characters (includes spacing between words)

Country of Origin: "MADE IN XXXXX"

Fibre content

Care instructions

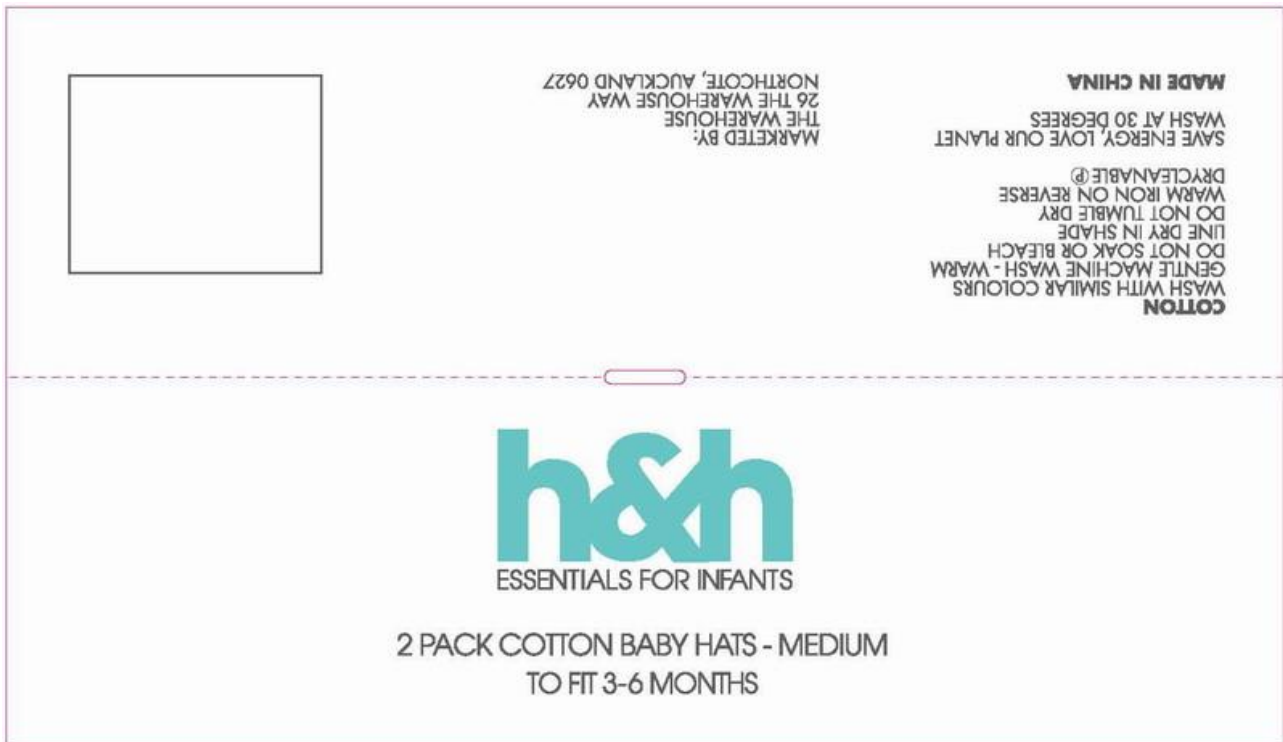

Item description: The Warehouse- H&H infants unisex mittens hangsell header

Sample Size: 110X 155mm

PID: **WH-HHMITHDU-SH**

Fields Used:

Item description: maximum 20 characters (includes spacing between words)

Size: maximum 9 characters (includes spacing between words)

Country of Origin: "MADE IN XXXXX"

Fibre content

Care instructions

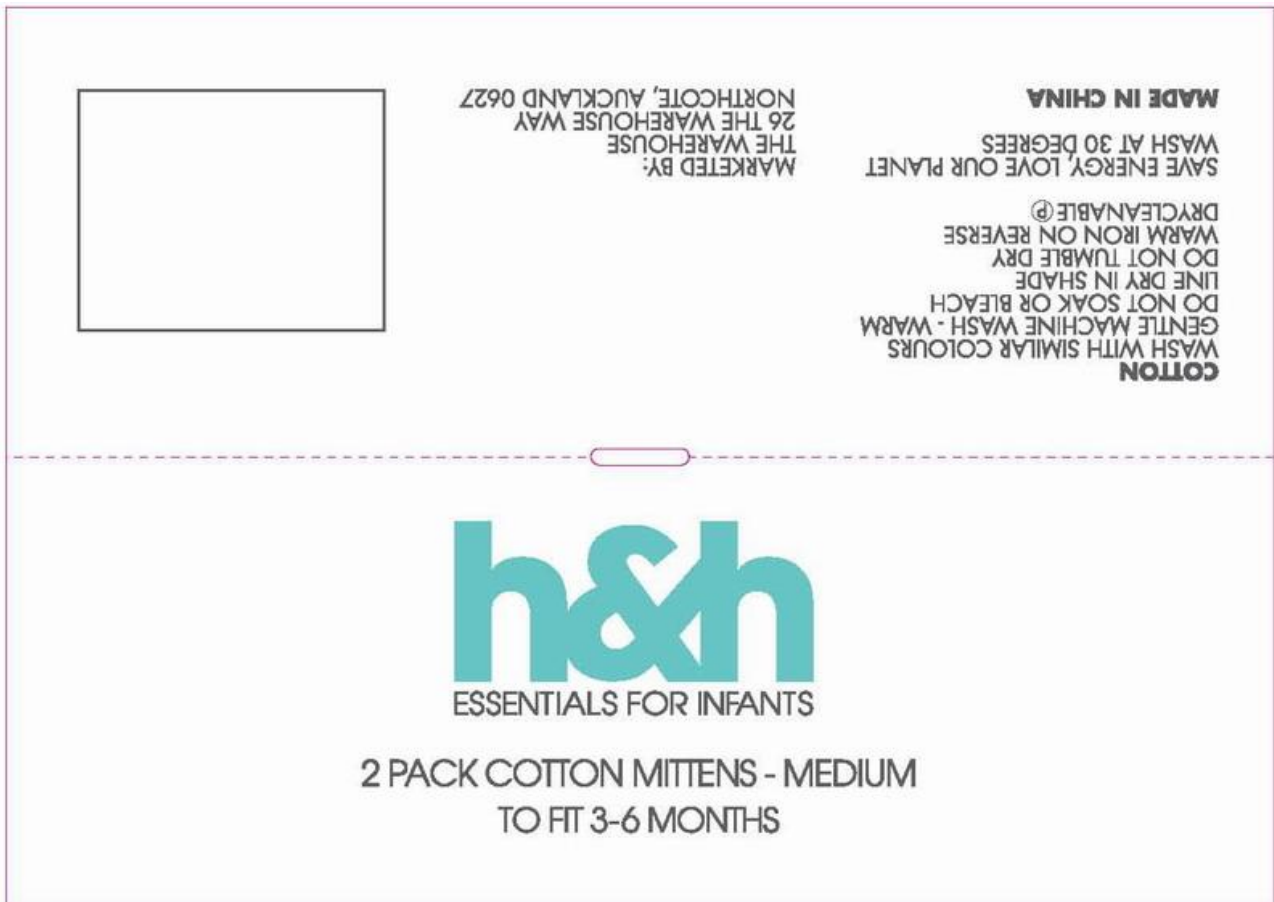

Item description: The Warehouse- H&H infants Girls 2 tie waterfall hanger

Sample Size: 242.6X 394mm

PID: **WH-HHWTF2TG-SH**

Fields Used:

Country of Origin: "MADE IN XXXXX"

Fibre content

Care instructions

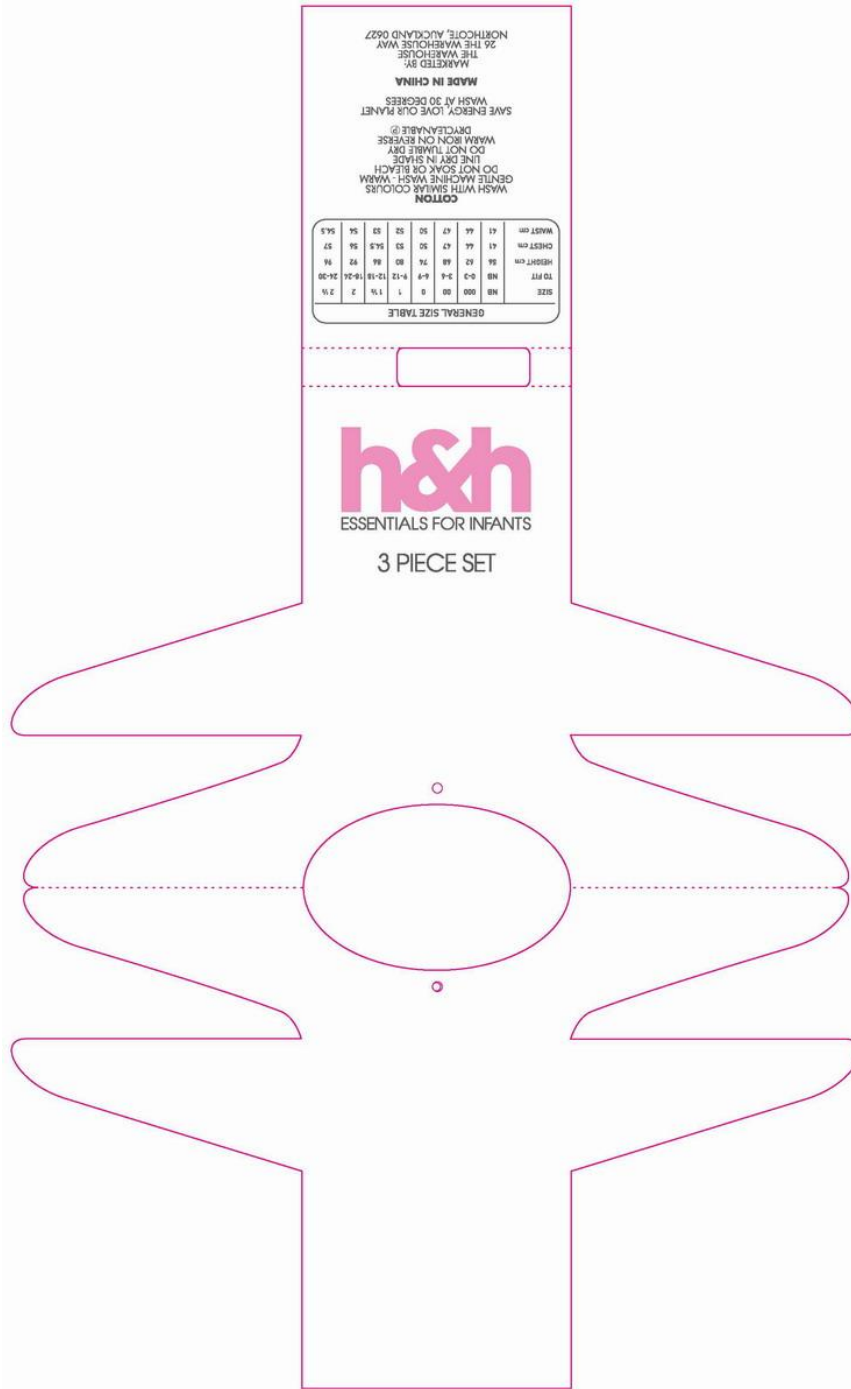

Item description: The Warehouse- H&H infants girls hat hangsell header

Sample Size: 110X 190mm

PID: **WH-HHHATHDG-SH**

Fields Used:

Item description: maximum 20 characters (includes spacing between words)

Size: maximum 9 characters (includes spacing between words)

Country of Origin: "MADE IN XXXXX"

Fibre content

Care instructions

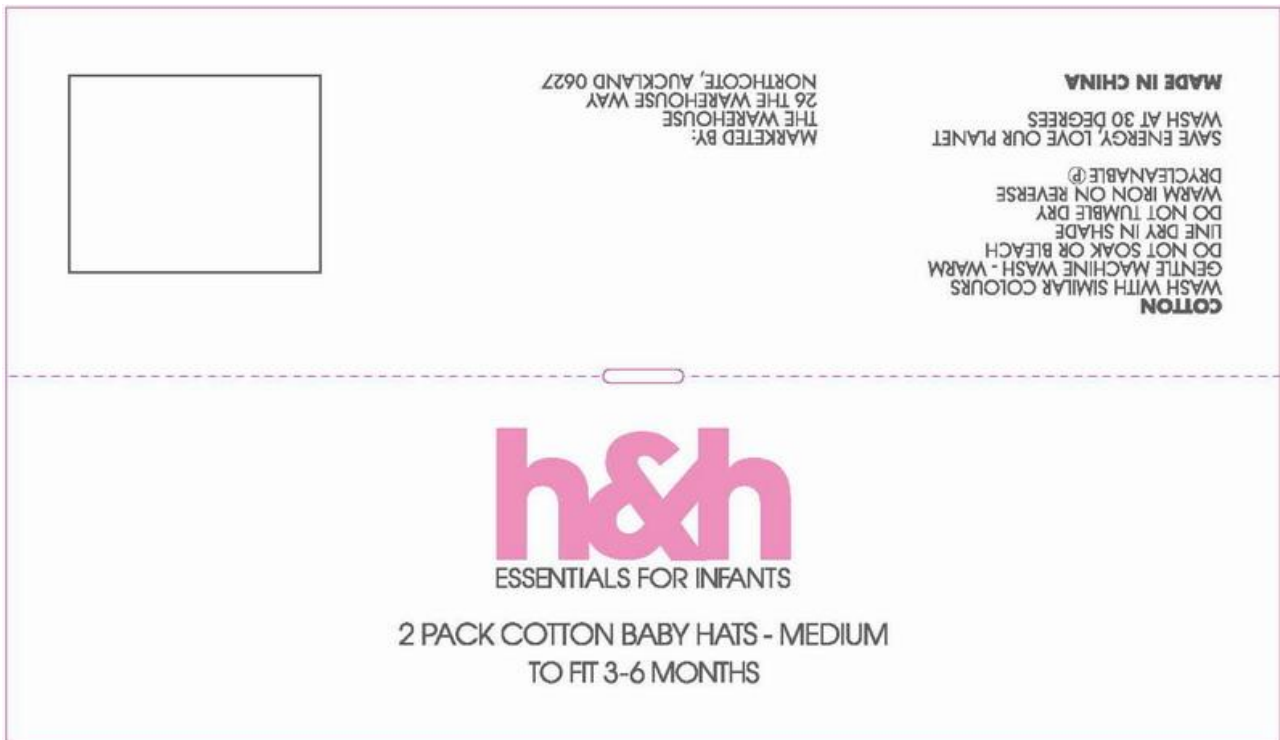

Item description: The Warehouse- H&H infants girls mittens hangsell header

Sample Size: 110X 155mm

PID: **WH-HHMITHDG-SH**

Fields Used:

Item description: maximum 20 characters (includes spacing between words)

Size: maximum 9 characters (includes spacing between words)

Country of Origin: "MADE IN XXXXX"

Fibre content

Care instructions



Item description: The Warehouse- H&H infants boys 2 tie waterfall hanger

Sample Size: 242.6X 394mm

PID: **WH-HHWTF2TB-SH**

Fields Used:

Country of Origin: "MADE IN XXXXX"

Fibre content

Care instructions

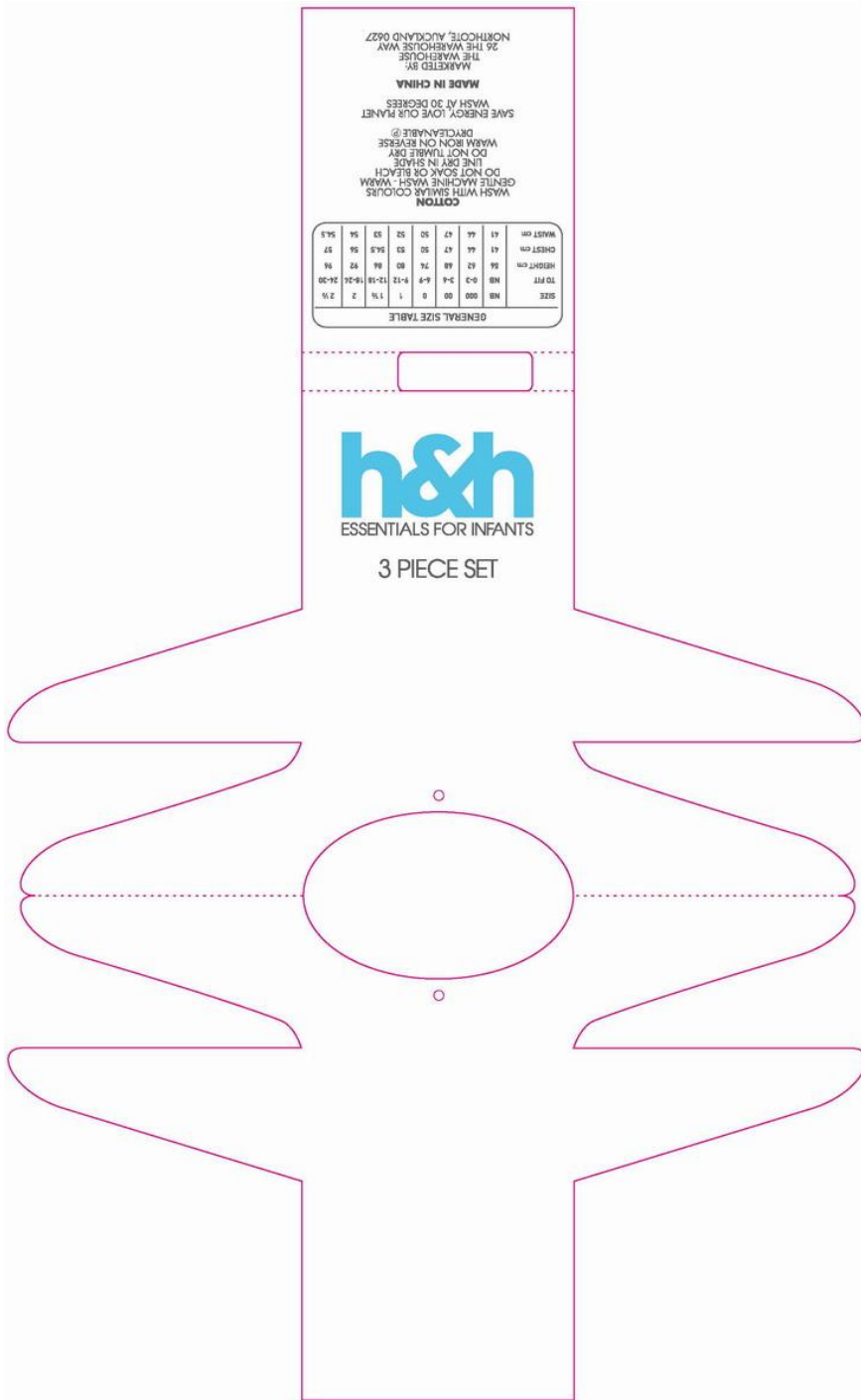

Item description: The Warehouse- H&H infants boys hat hangsell header

Sample Size: 110X 190mm

PID: **WH-HHHATHDB-SH**

Fields Used:

Item description: maximum 20 characters (includes spacing between words)

Size: maximum 9 characters (includes spacing between words)

Country of Origin: "MADE IN XXXXX"

Fibre content

Care instructions

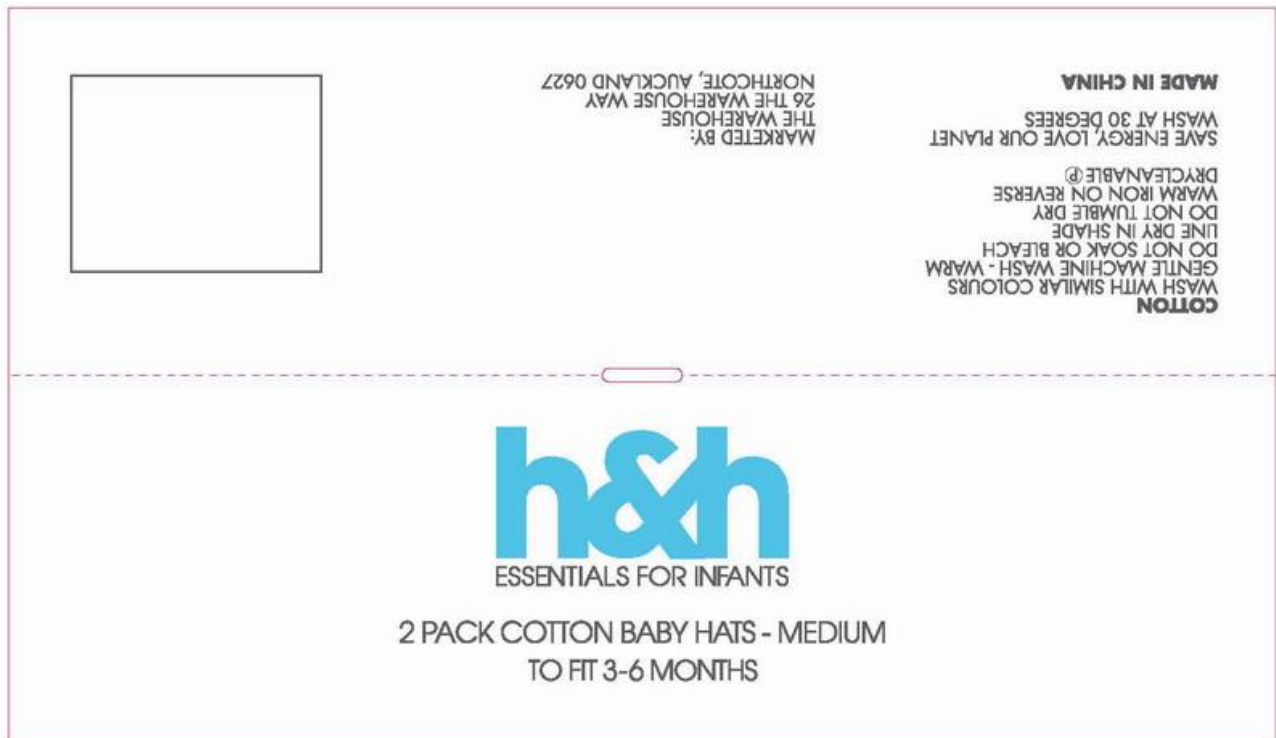

Item description: The Warehouse- H&H infants girls mittens hangsell header

Sample Size: 110X 155mm

PID: **WH-HHMITHDB-SH**

Fields Used:

Item description: maximum 20 characters (includes spacing between words)

Size: maximum 9 characters (includes spacing between words)

Country of Origin: "MADE IN XXXXX"

Fibre content

Care instructions

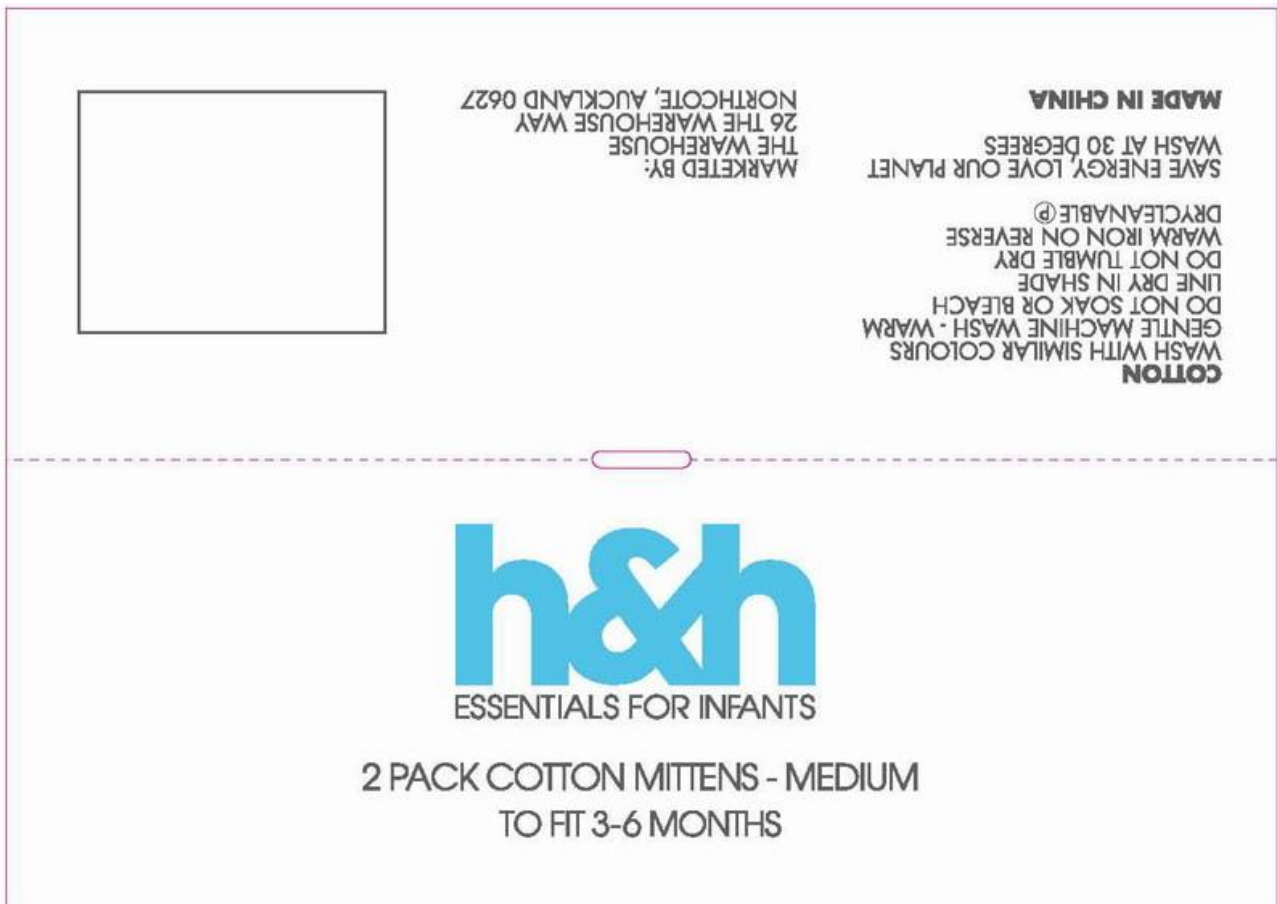

Item description: The Warehouse- Hippo+Friends Printed care label

Sample Size: 25X56mm

PID: **WH-HFPFLT-SH (For tops, to print Height/Chest/Waist)**

Fields Used:

Country of Origin: "MADE IN XXXXX"

Size: maximum 9 characters (includes spacing between words)

Fibre content, Care Contents

Item Code: maximum 13 digits

Season: maximum 5 digits

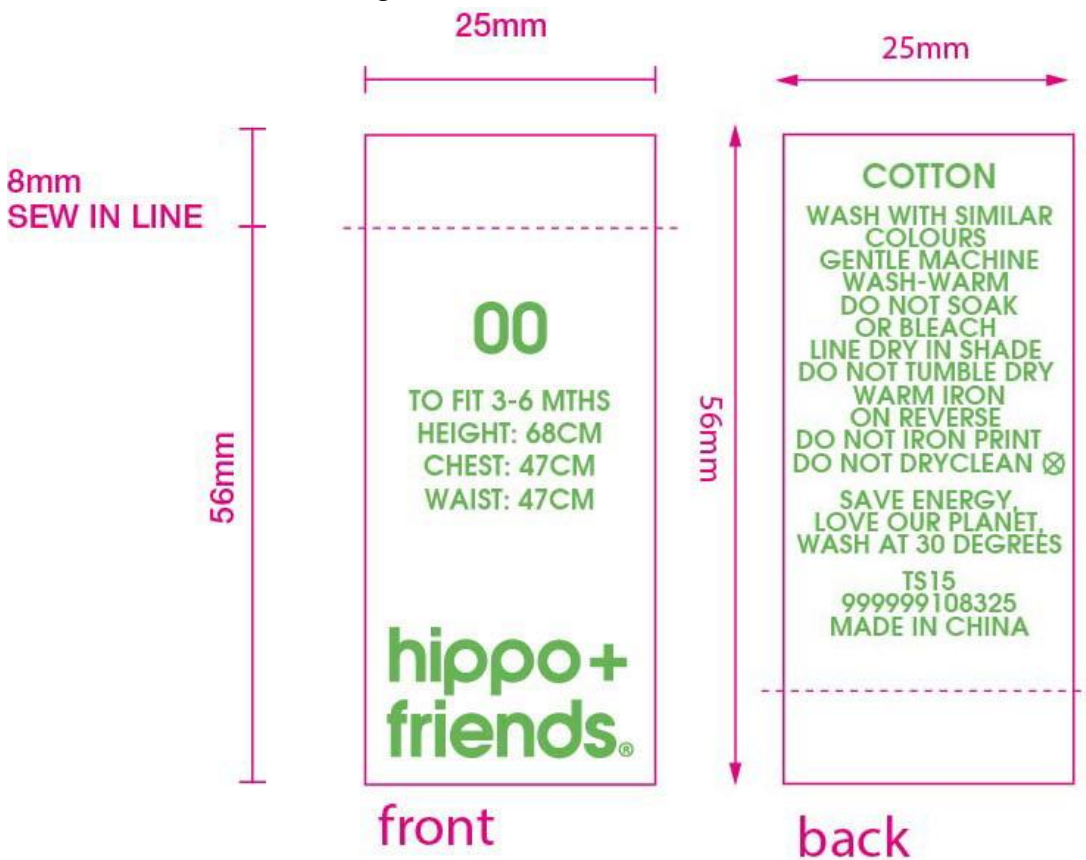

Item description: The Warehouse- Hippo+Friends Printed care label

Sample Size: 25X56mm

PID: **WH-HFPFLB-SH (For bottoms, to print Height/Waist)**

Fields Used:

Country of Origin: "MADE IN XXXXX"

Size: maximum 9 characters (includes spacing between words)

Fibre content, Care Contents

Item Code: maximum 13 digits

Season: maximum 5 digits

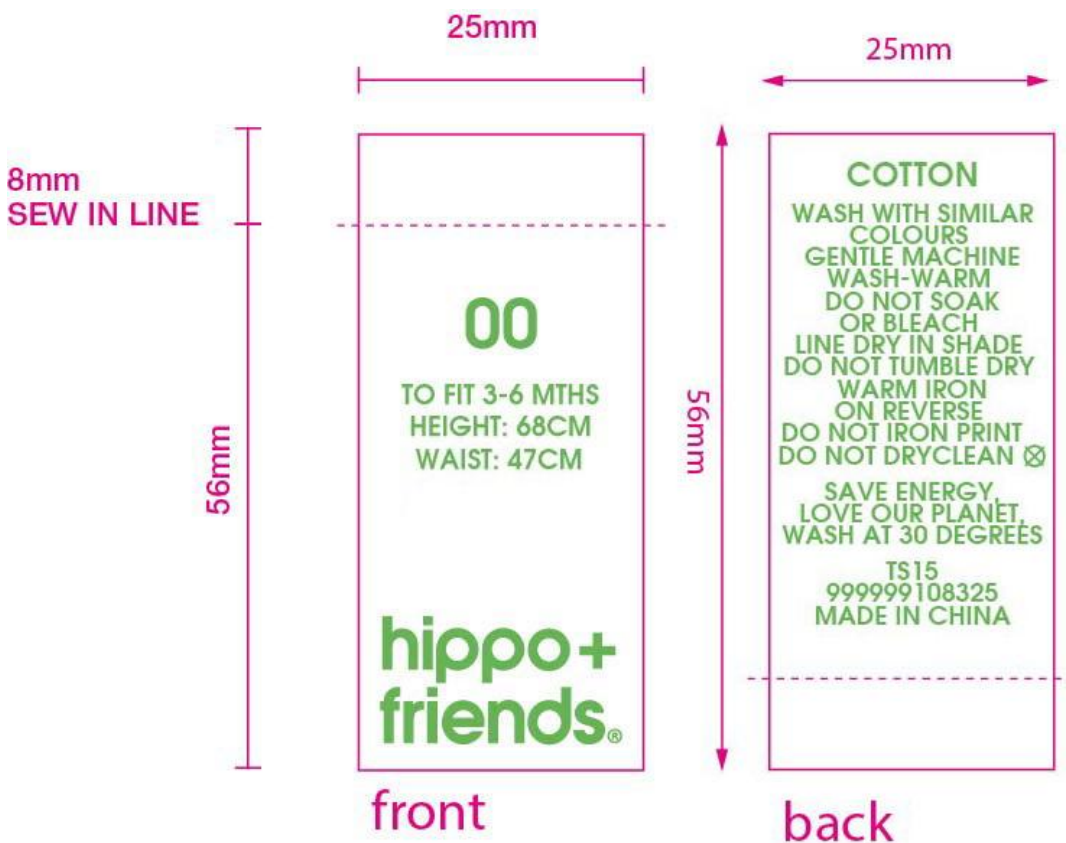

Item description: The Warehouse- Hippo+Friends pip woven label

Sample Size: 10X24mm

PID: **WH-HFPIPLB-SH**

Fields Used: No Variables

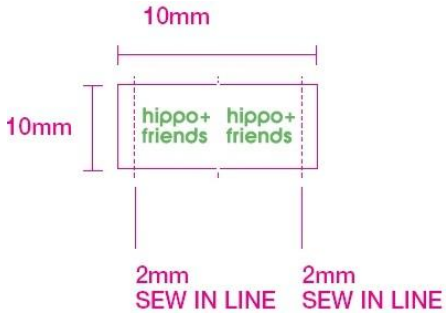

Item description: The Warehouse- Hippo+Friends badge woven label

Sample Size: 10X35mm

PID: **WH-HFBDGLB-SH**

Fields Used: No Variables



Item description: The Warehouse- Hippo+Friends woven care label

Sample Size: 30X90mm

PID: **WH-HFWOVENCARE-SH**

Fields Used:

Country of Origin: "MADE IN XXXXX"

Size: maximum 9 characters (includes spacing between words)

Fibre content, Care Contents

Item Code: maximum 13 digits

Season: maximum 5 digits

Sample

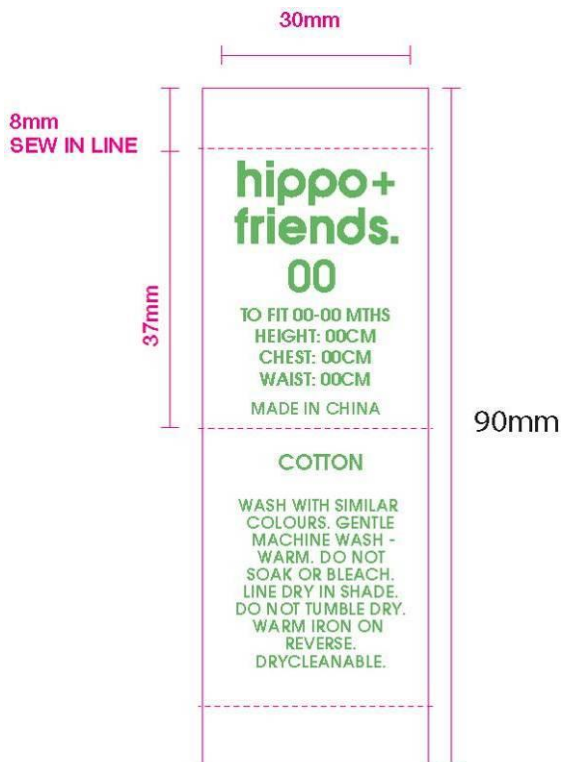

Item description: The Warehouse-Hippo+Friends toddler girl swing tickets

Size:37X110mm

PID: **WH-HFTODTGG-SH**

Fields Used:

Item description: maximum 20 characters (includes spacing between words)

Story: maximum 17 characters(includes spacing between words)

Size: maximum 9 characters (includes spacing between words)

Color: maximum 14 characters (includes spacing between words)

EAN:13 digits

Supplier Code: maximum 13 characters

Price: maximum 6 digits (excludes \$ and .)

Season: maximum 5 digits

WK CODE: week number (WK+2digits)

Sample



Item description: The Warehouse-Hippo+Friends toddler boy swing tickets

Size:37X110mm

PID: **WH-HFTODTGB-SH**

Fields Used:

Item description: maximum 20 characters (includes spacing between words)

Story: maximum 17 characters(includes spacing between words)

Size: maximum 9 characters (includes spacing between words)

Color: maximum 14 characters (includes spacing between words)

EAN:13 digits

Supplier Code: maximum 13 characters

Price: maximum 6 digits (excludes \$ and .)

Season: maximum 5 digits

WK CODE: week number (WK+2digits)

Sample



Item description: The Warehouse-Hippo+Friends baby girl swing tickets

Size:37X110mm

PID: **WH-HFBABYTGG-SH**

Fields Used:

Item description: maximum 20 characters (includes spacing between words)

Story: maximum 17 characters(includes spacing between words)

Size: maximum 9 characters (includes spacing between words)

Color: maximum 14 characters (includes spacing between words)

EAN:13 digits

Supplier Code: maximum 13 characters

Price: maximum 6 digits (excludes \$ and .)

Season: maximum 5 digits

WK CODE: week number (WK+2digits)

Sample



Item description: The Warehouse-Hippo+Friends baby boy swing tickets

Size:37X110mm

PID: **WH-HFBABYTGB-SH**

Fields Used:

Item description: maximum 20 characters (includes spacing between words)

Story: maximum 17 characters(includes spacing between words)

Size: maximum 9 characters (includes spacing between words)

Color: maximum 14 characters (includes spacing between words)

EAN:13 digits

Supplier Code: maximum 13 characters

Price: maximum 6 digits (excludes \$ and .)

Season: maximum 5 digits

WK CODE: week number (WK+2digits)

Sample



Item description: The Warehouse-Hippo+Friends baby unisex swing tickets

Size:37X110mm

PID: **WH-HFBABYTGU-SH**

Fields Used:

Item description: maximum 20 characters (includes spacing between words)

Story: maximum 17 characters(includes spacing between words)

Size: maximum 9 characters (includes spacing between words)

Color: maximum 14 characters (includes spacing between words)

EAN:13 digits

Supplier Code: maximum 13 characters

Price: maximum 6 digits (excludes \$ and .)

Season: maximum 5 digits

WK CODE: week number (WK+2digits)

Sample



Item description: The Warehouse- Hippo+Friends boys waterfall 2 ties hanger

Sample Size: 77X251mm

PID: **WH-HFWTF2TB-SH**

Fields Used:

Size: maximum 9 characters (includes spacing between words)

Season: maximum 5 digits

Country of Origin: "MADE IN XXXXX"

Fibre content

Care instructions

Sample

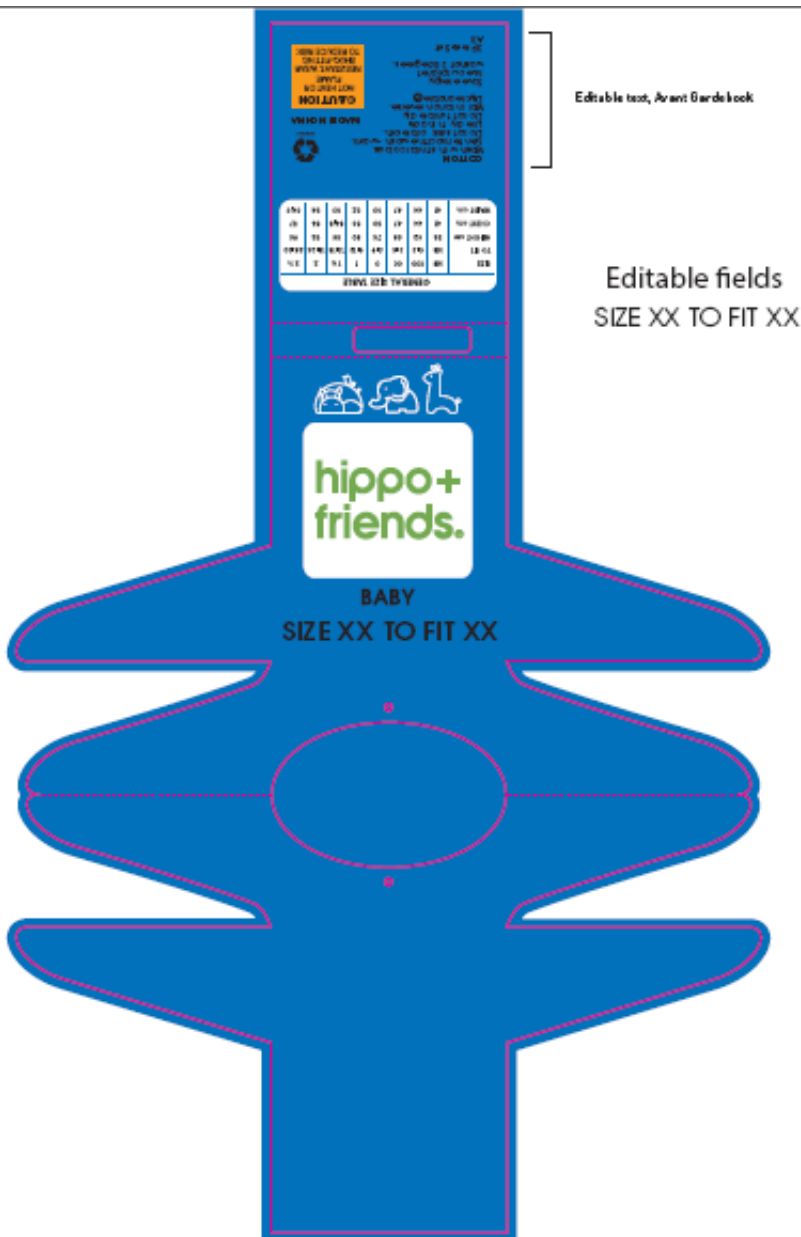

Item description: The Warehouse- Hippo+Friends girls waterfall 2 ties hanger

Sample Size: 77X251mm

PID: **WH-HFWTF2TG-SH**

Fields Used:

Size: maximum 9 characters (includes spacing between words)

Season: maximum 5 digits

Country of Origin: "MADE IN XXXXX"

Fibre content

Care instructions

Sample



Item description: The Warehouse- Hippo+Friends babies waterfall 2 ties hanger

Sample Size: 77X251mm

PID: **WH-HFWTF2TU-SH**

Fields Used:

Size: maximum 9 characters (includes spacing between words)

Season: maximum 5 digits

Country of Origin: "MADE IN XXXXX"

Fibre content

Care instructions

Sample



Item description: The Warehouse- Hippo+Friends baby merino hanger

Sample Size: 77X228.5mm

PID: **WH-HFMERINO-SH**

Fields Used:

Season: maximum 5 digits

Country of Origin: "MADE IN XXXXX"

Fibre content

Care instructions

Sample

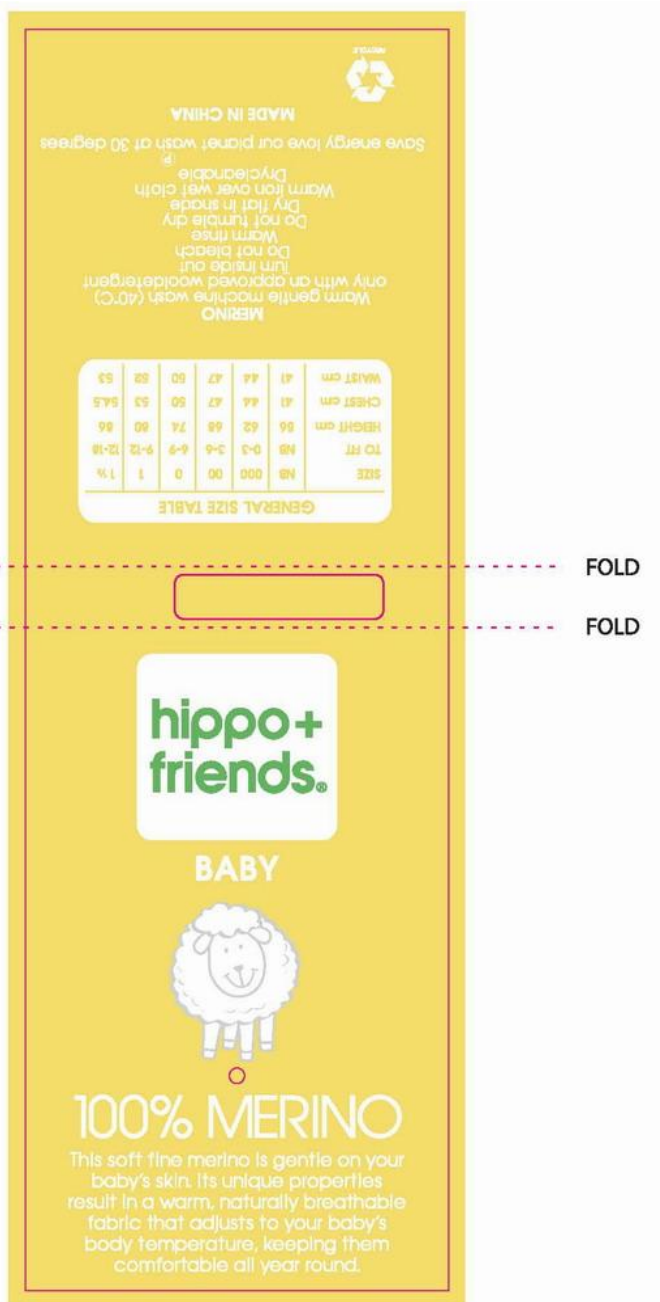

Item description: The Warehouse- BABY accessories hangsell Small

Sample Size: 164X314mm

PID: **WH-HFACCHGUS-SH**

Fields Used:

Item description: maximum 20 characters (includes spacing between words)

Season: maximum 5 digits

Country of Origin: "MADE IN XXXXX"

Fibre content

Care instructions

Item Code: maximum 13 digits

Price: maximum 6 digits (excludes \$ and .)

Sample

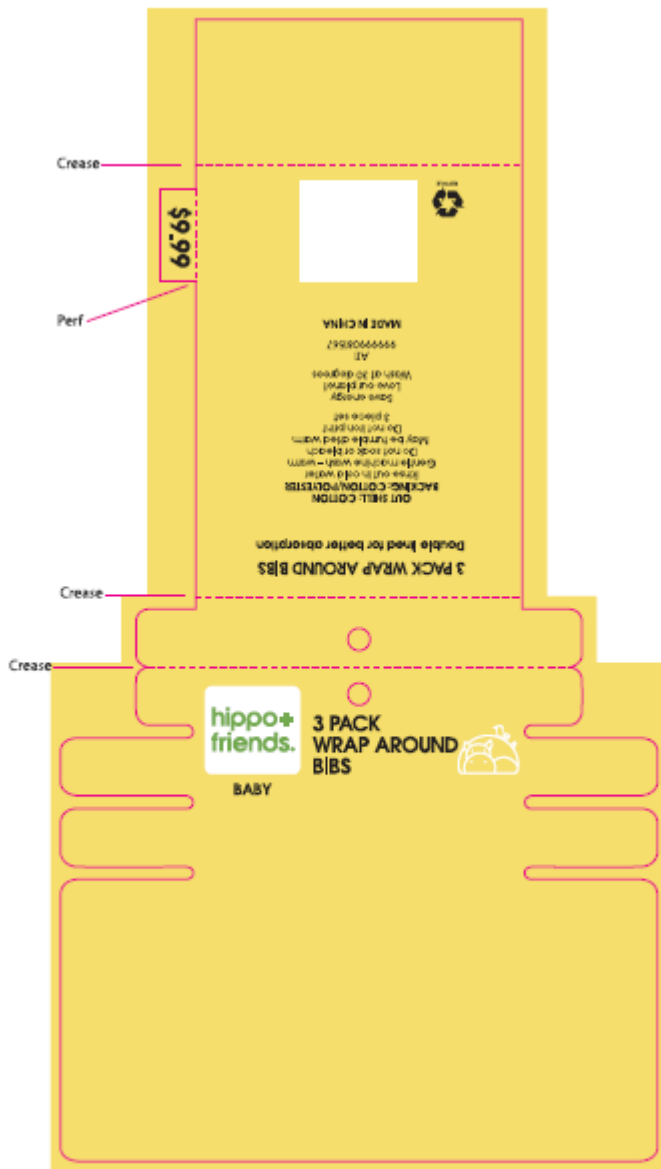

Item description: The Warehouse- BABY accessories hangsell Large

Sample Size: 214X354mm

PID: **WH-HFACCHGUL-SH**

Fields Used:

Item description: maximum 20 characters (includes spacing between words)

Season: maximum 5 digits

Country of Origin: "MADE IN XXXXX"

Fibre content

Care instructions

Item Code: maximum 13 digits

Price: maximum 6 digits (excludes \$ and .)

Sample

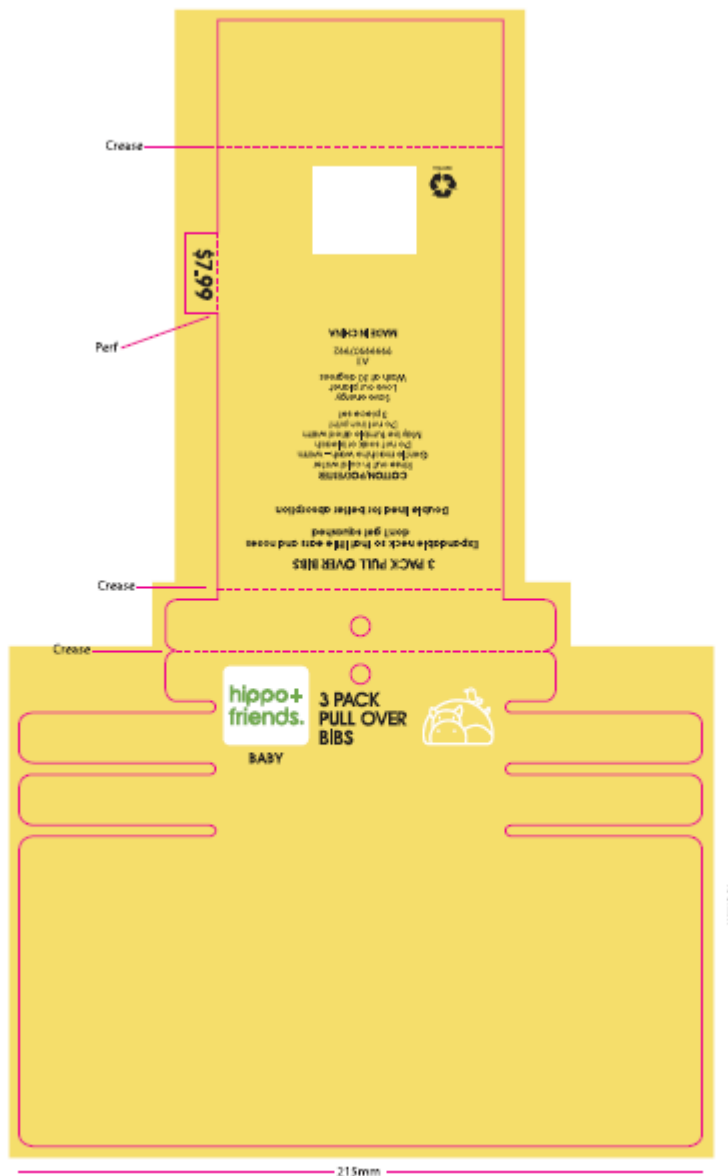

Item description: The Warehouse- Boys accessories hangsell Small

Sample Size: 164X314mm

PID: **WH-HFACCHGBS-SH**

Fields Used:

Item description: maximum 20 characters (includes spacing between words)

Season: maximum 5 digits

Country of Origin: "MADE IN XXXXX"

Fibre content

Care instructions

Item Code: maximum 13 digits

Price: maximum 6 digits (excludes \$ and .)

Sample

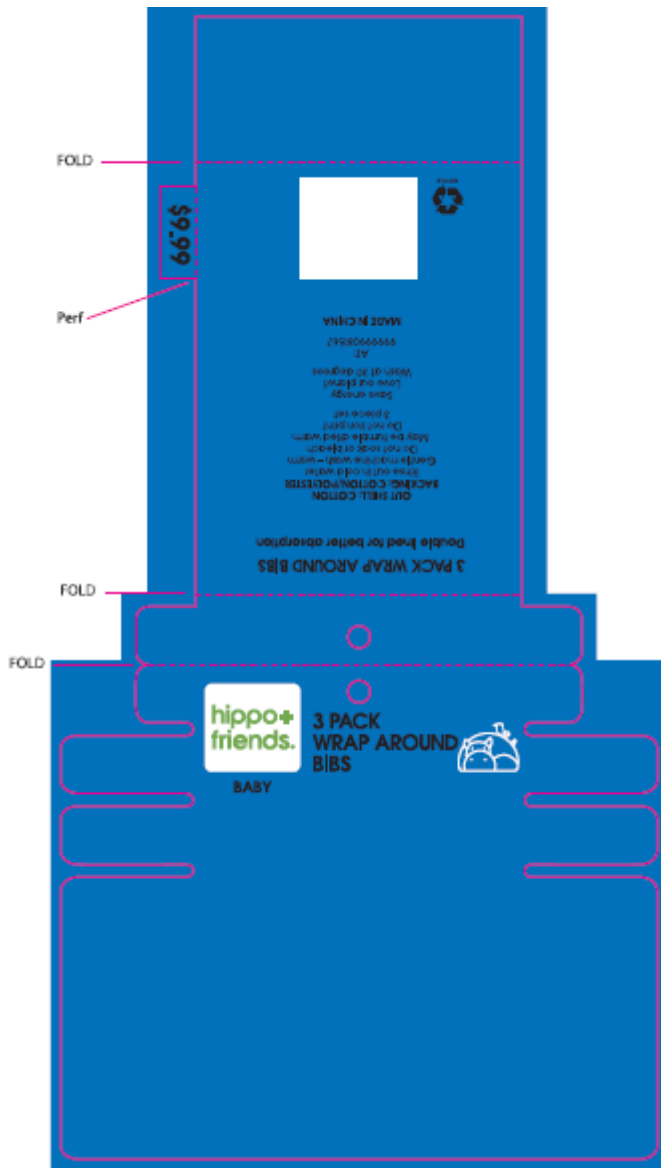

Item description: The Warehouse- Boy accessories hangsell Large

Sample Size: 214X354mm

PID: **WH-HFACCHGBL-SH**

Fields Used:

Item description: maximum 20 characters (includes spacing between words)

Season: maximum 5 digits

Country of Origin: "MADE IN XXXXX"

Fibre content

Care instructions

Item Code: maximum 13 digits

Price: maximum 6 digits (excludes \$ and .)

Sample

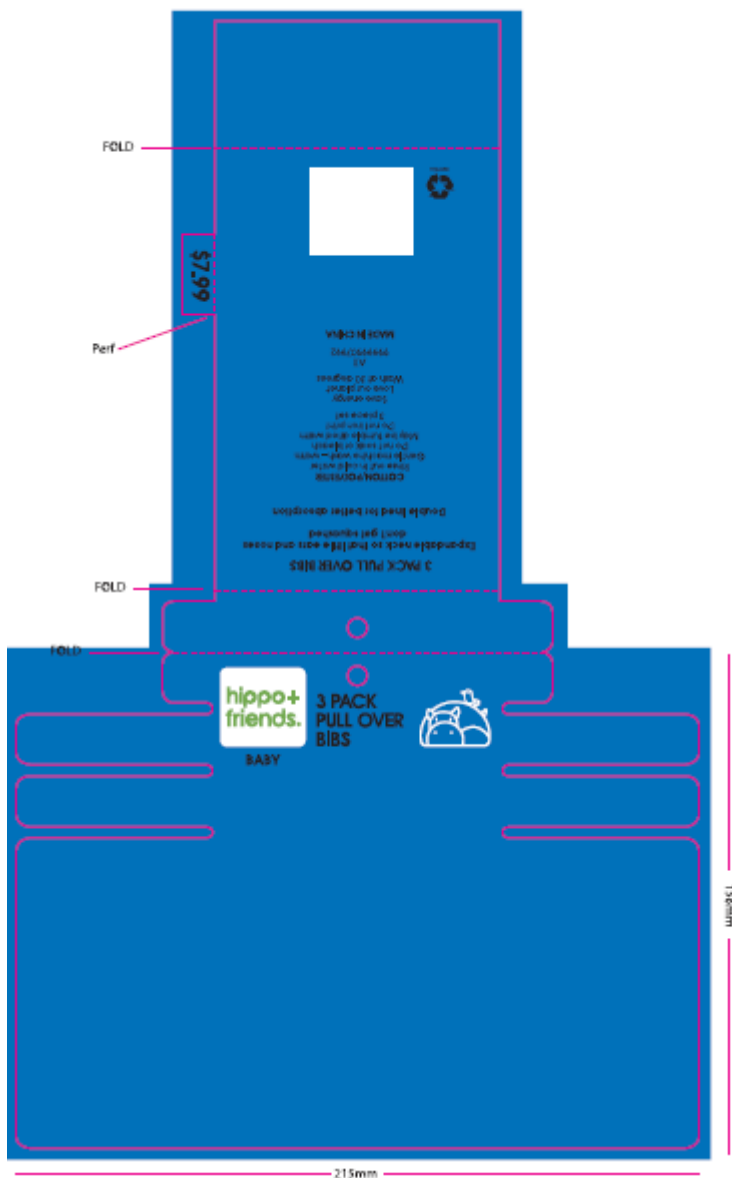

Item description: The Warehouse- Girls accessories hangsell Small

Sample Size: 164X314mm

PID: **WH-HFACCHGGS-SH**

Fields Used:

Item description: maximum 20 characters (includes spacing between words)

Season: maximum 5 digits

Country of Origin: "MADE IN XXXXX"

Fibre content

Care instructions

Item Code: maximum 13 digits

Price: maximum 6 digits (excludes \$ and .)

Sample

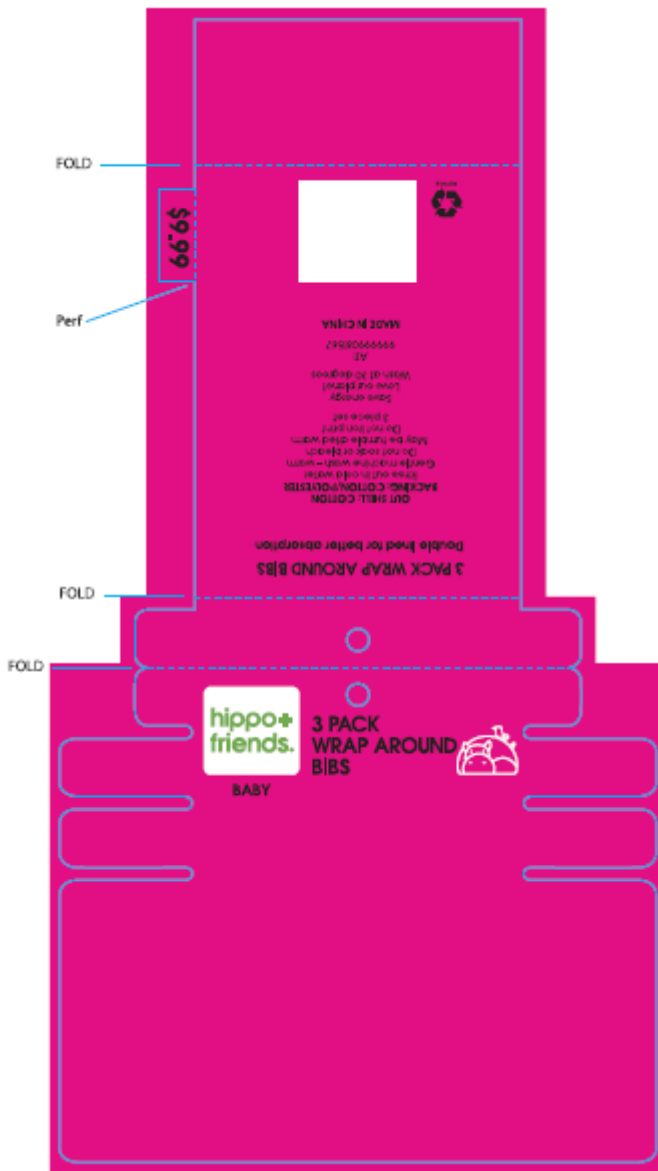

Item description: The Warehouse- Girls accessories hangsell Large

Sample Size: 214X354mm

PID: **WH-HFACCHGGL-SH**

Fields Used:

Item description: maximum 20 characters (includes spacing between words)

Season: maximum 5 digits

Country of Origin: "MADE IN XXXXX"

Fibre content

Care instructions

Item Code: maximum 13 digits

Price: maximum 6 digits (excludes \$ and .)

Sample

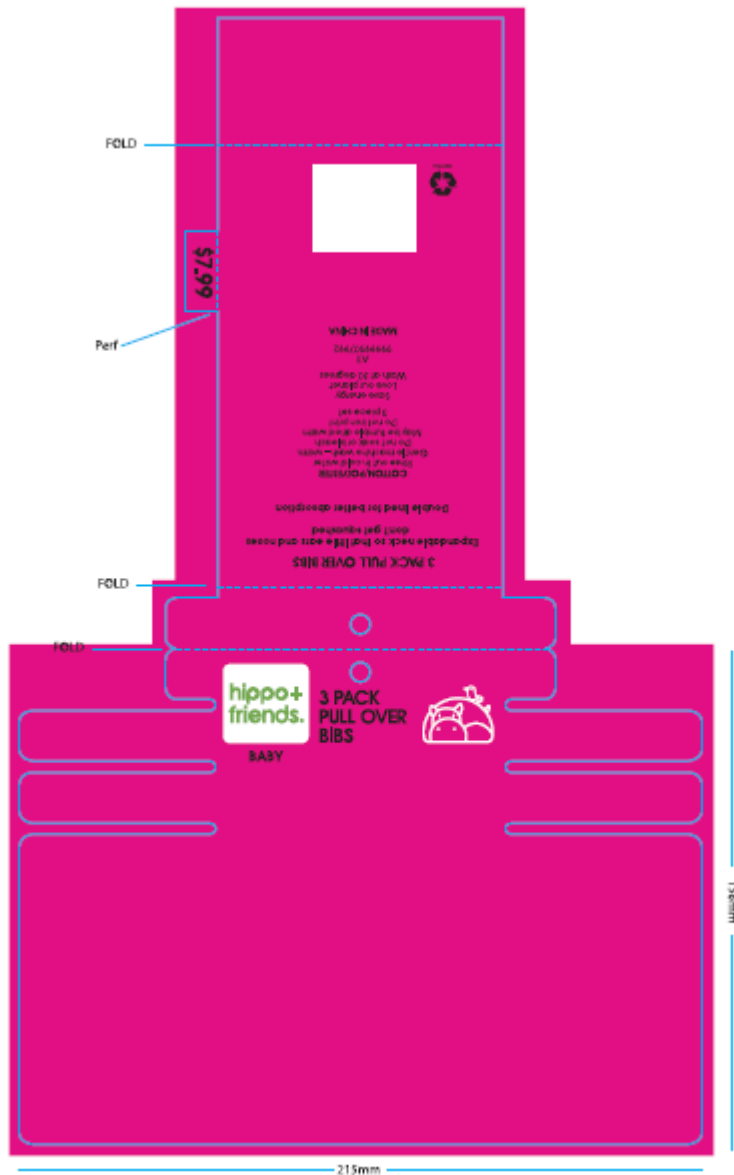

Item description: The Warehouse- Hippo+Friends boys beanies 2 pack header card

Sample Size: 155X110mm

PID: **WH-HFBEAN2B-SH**

Fields Used:

Season: maximum 5 digits

Country of Origin: "MADE IN XXXXX"

Fibre content

Care instructions

Sample

155mm

barcode area placement



Item description: The Warehouse- Hippo+Friends girls beanies 2 pack header card

Sample Size: 155X110mm

PID: **WH-HFBEAN2G-SH**

Fields Used:

Season: maximum 5 digits

Country of Origin: "MADE IN XXXXX"

Fibre content

Care instructions

Sample

155mm

barcode area placement

110mm



Item description: The Warehouse- Hippo+Friends unisex beanies 2 pack header card

Sample Size: 155X110mm

PID: **WH-HFBEAN2U-SH**

Fields Used:

Season: maximum 5 digits

Country of Origin: "MADE IN XXXXX"

Fibre content

Care instructions

Sample

155mm

barcode area placement



Item description: The Warehouse- Hippo+Friends boys mittens 2 pack header card

Sample Size: 155X110mm

PID: **WH-HFMIT2B-SH**

Fields Used:

Season: maximum 5 digits

Country of Origin: "MADE IN XXXXX"

Fibre content

Care instructions

Sample

155mm

barcode area placement



Item description: The Warehouse- Hippo+Friends girls mittens 2 pack header card

Sample Size: 155X110mm

PID: **WH-HFMIT2G-SH**

Fields Used:

Season: maximum 5 digits

Country of Origin: "MADE IN XXXXX"

Fibre content

Care instructions

Sample

155mm

barcode area placement



Item description: The Warehouse- Hippo+Friends unisex mittens 2 pack header card

Sample Size: 155X110mm

PID: **WH-HFMIT2U-SH**

Fields Used:

Season: maximum 5 digits

Country of Origin: "MADE IN XXXXX"

Fibre content

Care instructions

Sample



Item description: The Warehouse- Hippo+Friends unisex wrap around bibs 7 pack header card

Sample Size: 165X173mm

PID: **WH-HFBIBPK7U-SH**

Fields Used:

Season: maximum 5 digits

Country of Origin: "MADE IN XXXXX"

Fibre content

Care instructions

Sample

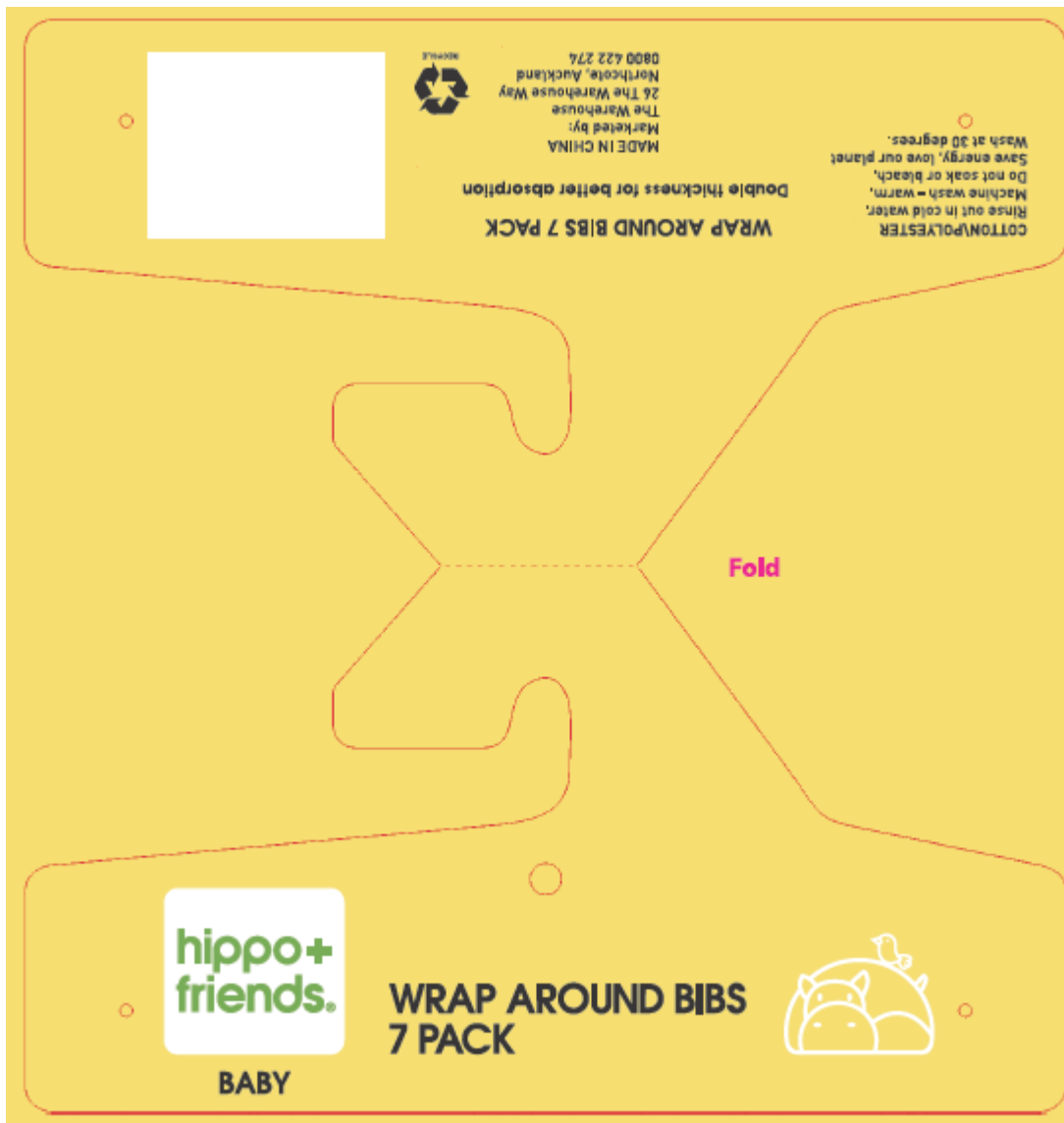

Item description: The Warehouse- Hippo+Friends generic header card for accessories unisex

Sample Size: 155.5X245.5mm

PID: **WH-HFHDACCU-SH**

Fields Used:

Season: maximum 5 digits

Country of Origin: "MADE IN XXXXX"

Fibre content

Care instructions

Sample



Item description: The Warehouse- Hippo+Friends generic header card for Underwear unisex

Sample Size: 155.5X245.5mm

PID: **WH-HFHDUDWU-SH**

Fields Used:

Season: maximum 5 digits

Country of Origin: "MADE IN XXXXX"

Fibre content

Care instructions

Sample



Item description: The Warehouse- Hippo+Friends generic header card for accessories girls

Sample Size: 155.5X245.5mm

PID: **WH-HFHDACCG-SH**

Fields Used:

Season: maximum 5 digits

Country of Origin: "MADE IN XXXXX"

Fibre content

Care instructions

Sample



Item description: The Warehouse- Hippo+Friends generic header card for accessories boys

Sample Size: 155.5X245.5mm

PID: **WH-HFHDACCB-SH**

Fields Used:

Season: maximum 5 digits

Country of Origin: "MADE IN XXXXX"

Fibre content

Care instructions

Sample

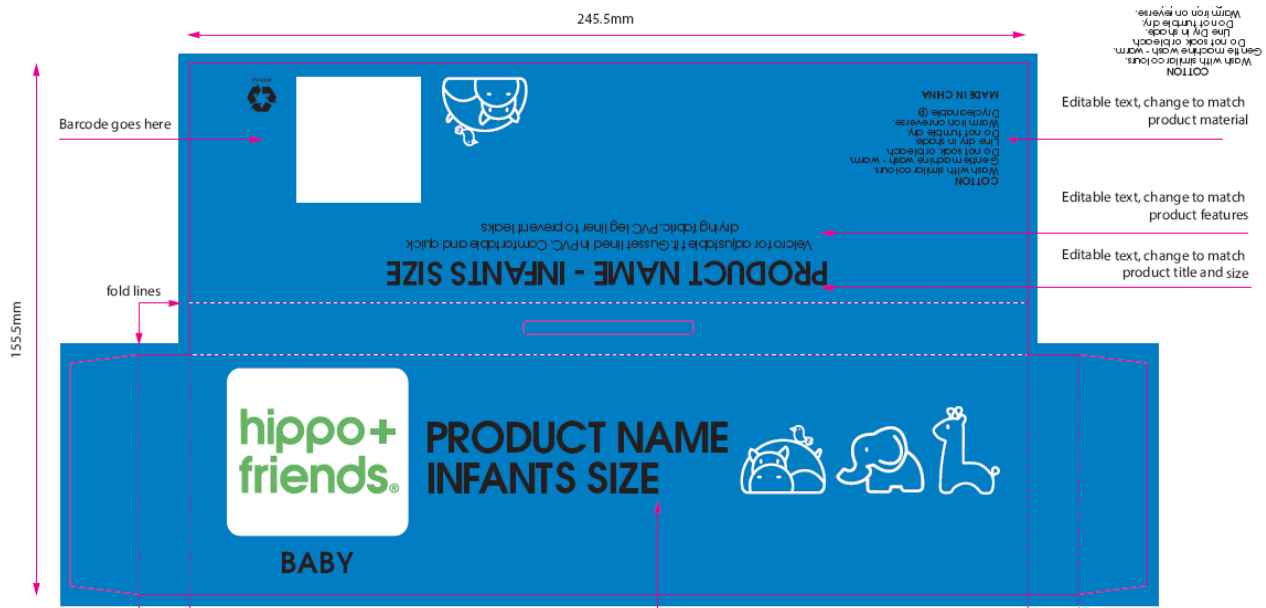

Item description: The Warehouse- Hippo+Friends boys hanger sell label

Sample Size: 25mm in round

PID: **WH-HFHSSTKB-SH**

Fields Used:

Size: maximum 9 characters (includes spacing between words)

Sample



Item description: The Warehouse- Hippo+Friends Girls hanger sell label

Sample Size: 25mm in round

PID: **WH-HFHSSTKG-SH**

Fields Used:

Size: maximum 9 characters (includes spacing between words)

Sample



Item description: The Warehouse- Hippo+Friends Unisex hanger sell label

Sample Size: 25mm in round

PID: **WH-HFHSSTKU-SH**

Fields Used:

Size: maximum 9 characters (includes spacing between words)

Sample



Item description: The Warehouse-WILDZONE 3-7 YEARS SWING TICKETS

Sample Size: 37X110mm

PID: **WH-WZ3-7TG-SH**

Fields Used:

Item description: maximum 20 characters (includes spacing between words)

Story: maximum 17 characters (includes spacing between words)

Size: maximum 9 characters (includes spacing between words)

Color: maximum 14 characters (includes spacing between words)

EAN:13 digits

Supplier Code: maximum 13 characters

Price: maximum 6 digits (excludes \$ and .)

Season: maximum 5 digits

WK CODE: week number (WK+2digits)



Item description: The Warehouse- WILDZONE 3-7 YEARS bottom pip label

Sample Size: 10X36mm

PID: **WH-WZ3-7BPL-SH (UPDATED ON 2014/4/8)**

Fields Used:

No variable

Sample

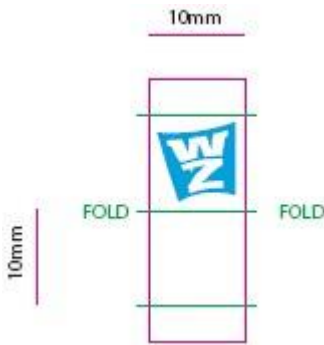

Item description: WILDZONE 3-7 YEARS shirt pocket pip label

Sample Size: 10X36mm

PID: **WH-WZ3-7PPL-SH**

Fields Used:

No variable

Sample

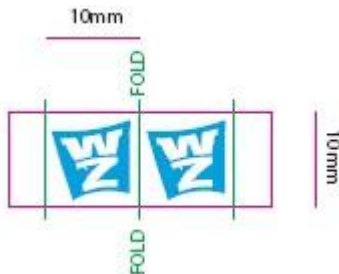

Item description: The Warehouse- WILDZONE 8-16 YEARS side pip label

Sample Size: 11.5X40mm

PID: **WH-WZ3-7PIP-SH(UPDATED ON 2014/4/8)**

Fields Used:

No variable

Sample

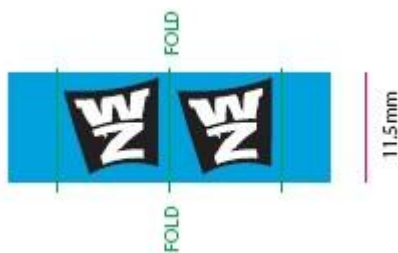

Item description: wild zone 3-7 years printed label for bottoms

Sample Size: 30X40mm

PID: **WH-WZ3-7PB-SH**

Fields Used:

Size: maximum 9 characters (includes spacing between words)

Country of Origin: "MADE IN XXXXX"



Item description: wild zone 3-7 years printed label for tops

Sample Size: 30X40mm

PID: **WH-WZ3-7PT-SH**

Fields Used:

Size: maximum 9 characters (includes spacing between words)

Country of Origin: "MADE IN XXXXX"



Item description: The Warehouse- WILD ZONE 3-7 YEARS BRAND CARE LABEL

Sample Size: 58X20mm

PID: **WH-WZ3-7CL-SH**

Fields Used:

Size: maximum 9 characters (includes spacing between words)

Country of Origin: "MADE IN XXXXX"

Fibre content

Care instructions

Season: maximum 5 digits

Item code: maximum 13 digits

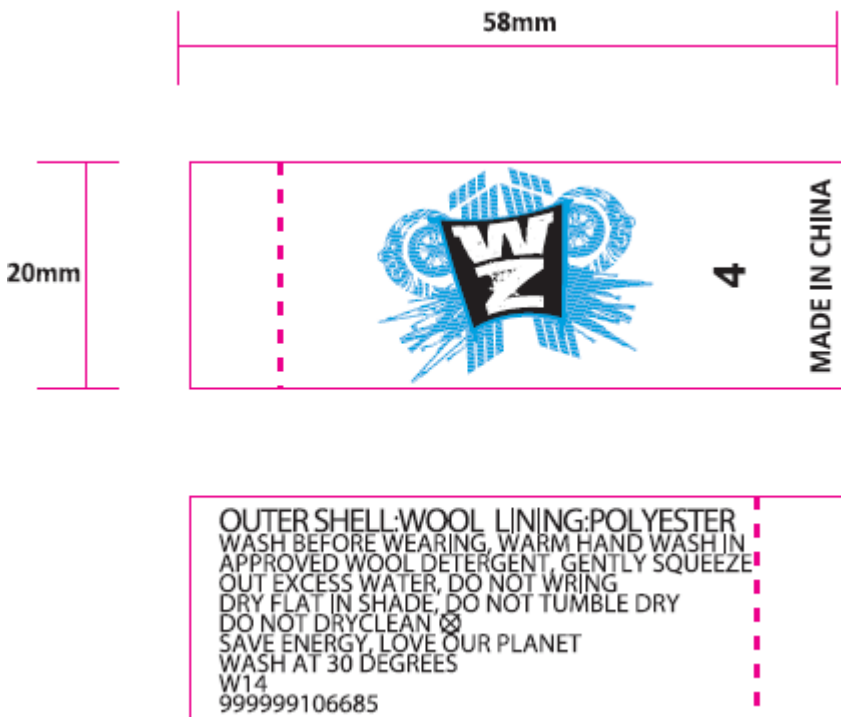

Item description: wild zone 3-7years Mitre label for tops

Sample Size: 90X12mm

PID: **WH-WZYMTR3D-SH (Updated on 2014/4/8)**

Fields Used:

Size: maximum 9 characters (includes spacing between words)

Fibre content

Country of Origin: "MADE IN XXXXX"



SIZING FONT
3 4 5 6 7

Item description: wild zone 3-7years Mitre label for bottoms

Sample Size: 90X12mm

PID: **WH-WZYMTR2D-SH (Updated on 2014/4/8)**

Fields Used:

Size: maximum 9 characters (includes spacing between words)

Fibre content

Country of Origin: "MADE IN XXXXX"



SIZING FONT
3 4 5 6 7

Item description: WILD ZONE 3-7 years woven label for tops

Sample Size: 35X80mm

PID: **WH-WZ3-7WT-SH**

Fields Used:

Size: maximum 9 characters (includes spacing between words)

Country of Origin: "MADE IN XXXXX"

Fibre content

Sample

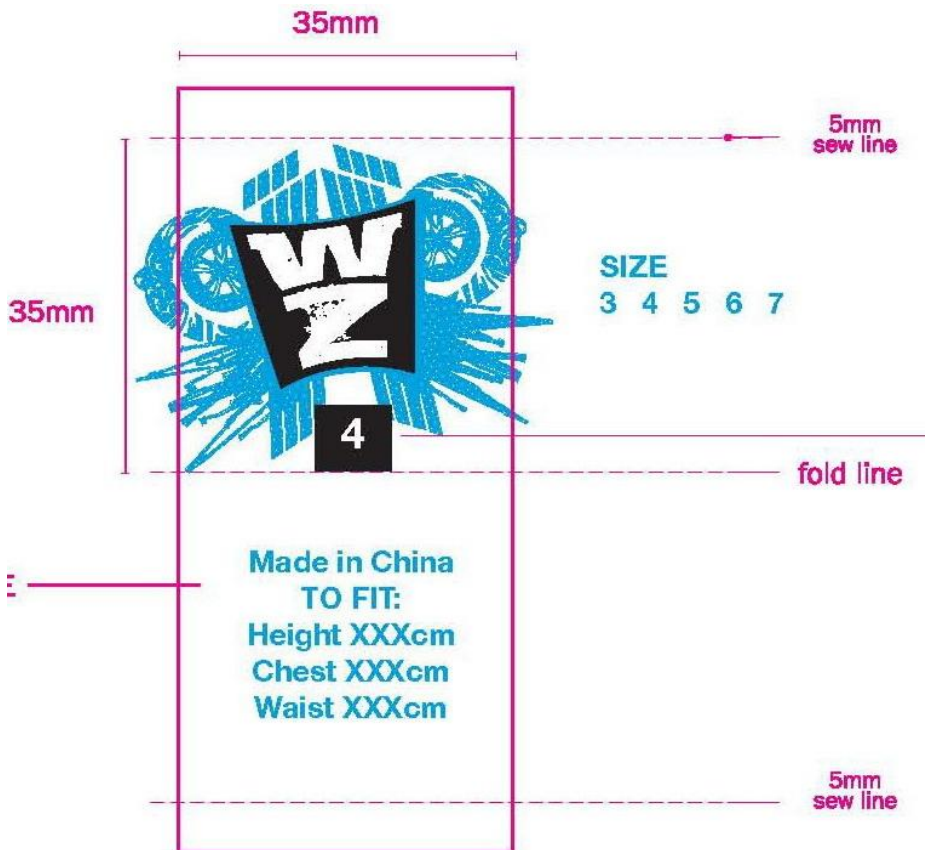

Item description: WILD ZONE 3-7 years woven label for Bottoms

Sample Size: 35X80mm

PID: **WH-WZ3-7WB-SH**

Fields Used:

Size: maximum 9 characters (includes spacing between words)

Country of Origin: "MADE IN XXXXX"

Fibre content

Sample

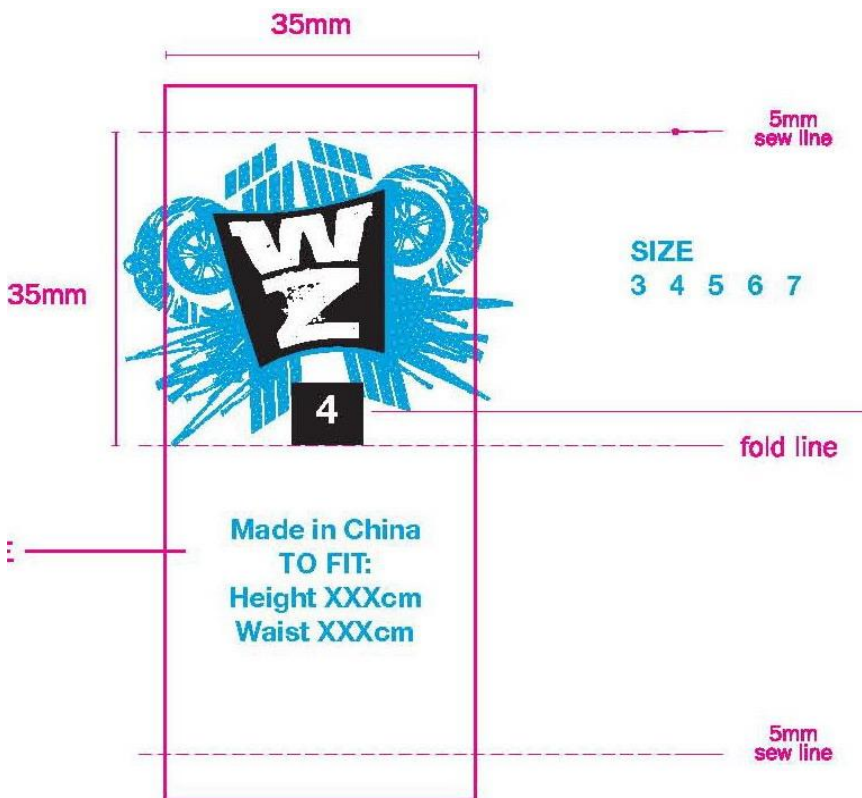

Item description: The Warehouse-WILDZONE 8-16 YEARS SWING TICKETS

Sample Size: 37X110mm

PID: **WH-WZ8-16TG-SH**

Fields Used:

Item description: maximum 20 characters (includes spacing between words)

Story: maximum 17 characters (includes spacing between words)

Size: maximum 9 characters (includes spacing between words)

Color: maximum 14 characters (includes spacing between words)

EAN:13 digits

Supplier Code: maximum 13 characters

Price: maximum 6 digits (excludes \$ and .)

Season: maximum 5 digits

WK CODE: week number (WK+2digits)



Item description: wild zone 8-16 years bottom pip label

Sample Size: 10X36mm

PID: **WH-WZ8-16BPL-SH (Updated on 2014/4/8)**

Fields Used: No variable

Sample

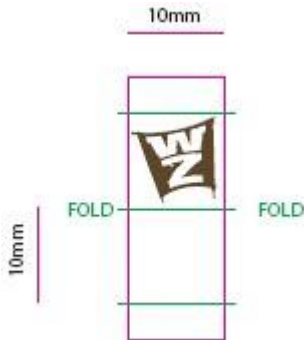

Item description: WILDZONE 8-16 year shirt pocket pip label

Sample Size: 10X36mm

PID: **WH-WZ8-16PPL-SH(Updated on 2014/4/8)**

Fields Used:

No variable

Sample

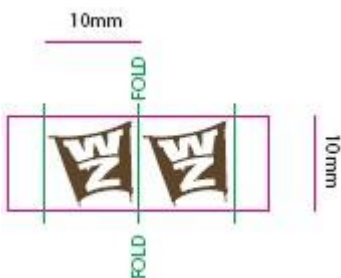

Item description: The Warehouse- WILDZONE 8-16 YEARS SIDE PIP LABEL

Sample Size: 11.5X40mm

PID: **WH-WZ8-16PIP-SH**

Fields Used:

No variable

Sample

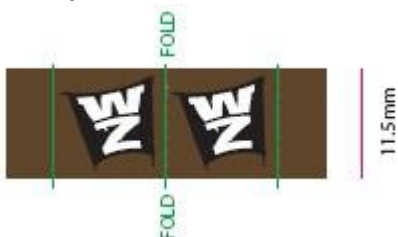

Item description: wild zone 8-16 years printed labels for bottoms

PID: **WH-WZ8-16PB-SH**

Fields Used:

Size: maximum 9 characters (includes spacing between words)

Country of Origin: "MADE IN XXXXX"



Item description: wild zone 8-16 years printed labels for tops

PID: **WH-WZ8-16PT-SH**

Fields Used:

Size: maximum 9 characters (includes spacing between words)

Country of Origin: "MADE IN XXXXX"



Item description: The Warehouse- WILD ZONE 8-16years BRAND CARE LABEL

Sample Size: 58X20mm

PID: **WH-WZ8-16CL-SH**

Fields Used:

Size: maximum 9 characters (includes spacing between words)

Country of Origin: "MADE IN XXXXX"

Fibre content

Care instructions

Season: maximum 5 digits

Item code: maximum 13 digits



Item description: WILD ZONE 8-16 years woven label for tops

Sample Size: 35X80mm

PID: **WH-WZ8-16WT-SH**

Fields Used:

Size: maximum 9 characters (includes spacing between words)

Country of Origin: "MADE IN XXXXX"

Sample

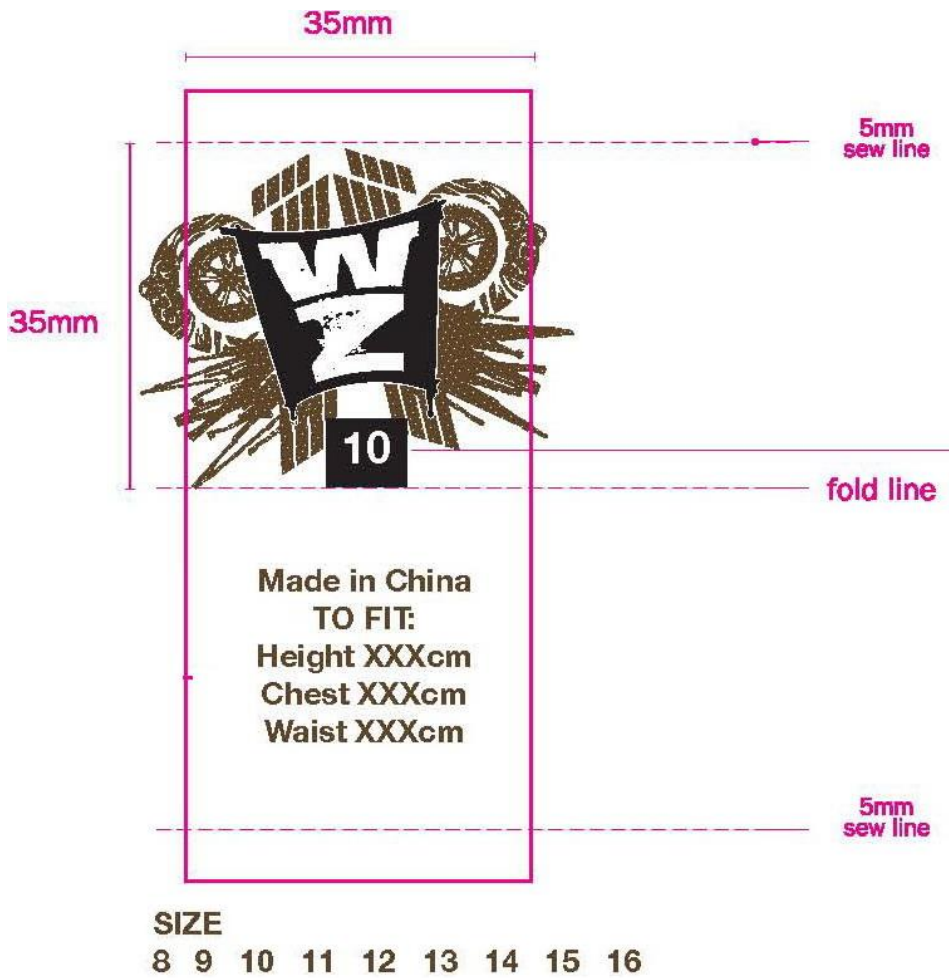

Item description: WILD ZONE 8-16 years woven label for Bottoms

Sample Size: 35X80mm

PID: **WH-WZ8-16WB-SH**

Fields Used:

Size: maximum 9 characters (includes spacing between words)

Country of Origin: "MADE IN XXXXX"

Sample

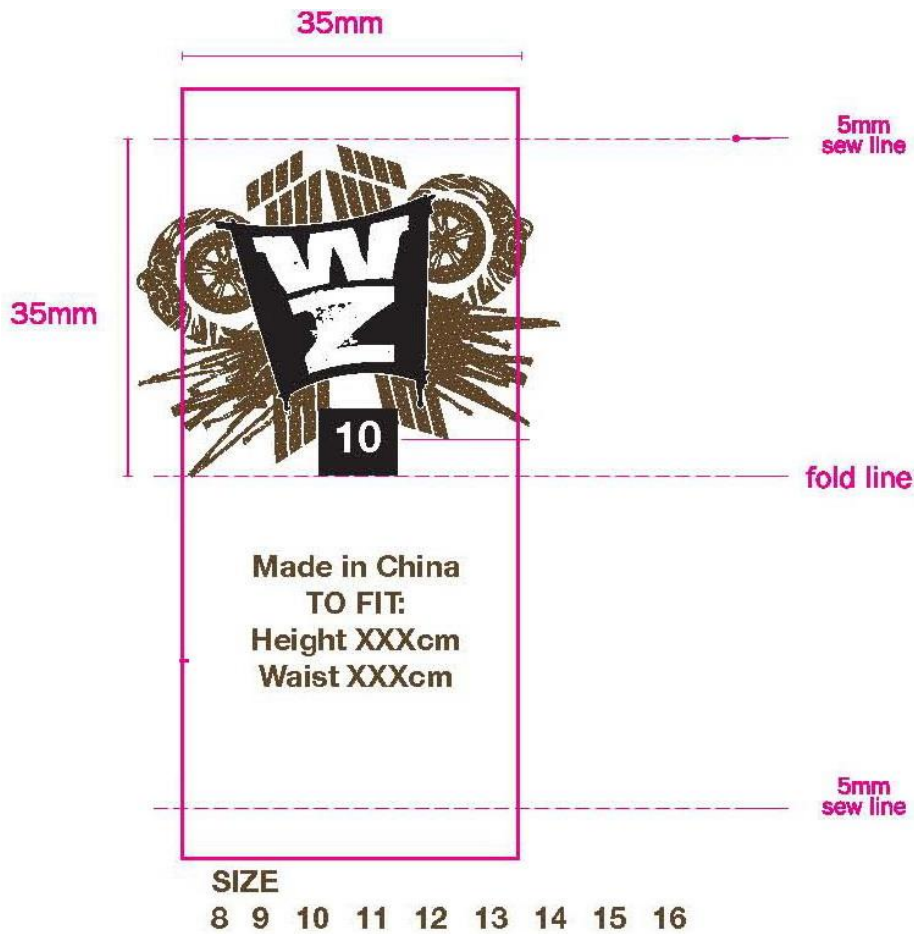

Item description: wild zone 8-16years Mitre label for tops

Sample Size: 90X12mm

PID: **WH-WZOMTR3D-SH (Updated on 2014/4/8)**

Fields Used:

Size: maximum 9 characters (includes spacing between words)

Fibre content

Country of Origin: "MADE IN XXXXX"



SIZING FONT

8 9 10 11 12 13 14 15 16

Item description: wild zone 8-16years Mitre label for bottoms

Sample Size: 90X12mm

PID: **WH-WZOMTR2D-SH (Updated on 2014/4/8)**

Fields Used:

Size: maximum 9 characters (includes spacing between words)

Fibre content

Country of Origin: "MADE IN XXXXX"



SIZING FONT

8 9 10 11 12 13 14 15 16

More products will be posted here...

Customer Service Contact Details

Any problems you encounter with the placing or chasing of an order should be directed through the Checkpoint office.

If we have a problem in processing or printing your order we will contact either you directly or contact The Warehouse direct, for clarification to resolve the issue.

Checkpoint

No. 228, Pan Zhong Dong Rd,
Xu Jing, Qing Pu,
Shanghai 201702, China.
Fax: +86 21 51517226/51517227

CONTACTS:

Amy Wu (Customer Service Representative for Shanghai, overseas)

Email: amy.wu@checkpt.com

Tel: +86 21 22312616

Jan (Customer Service Representative for Zhejiang)

Email: xiao.zhou@checkpt.com

Tel: +86 21 22312619

May (Customer Service Representative for Jiang Su areas, ,)

Email: may.wan@checkpt.com

Tel: +86 21 51517296

Nancy Wang (Customer Service Representative for Beijing, Hubei, Fujian, Tianjin, Anhui)

Email: nan.wang@checkpt.com

Tel: +86 21 22312618

Joy Man (Customer Service Representative for Guangdong, ShanDong)

Email: joy.man@checkpt.com

Tel: +86 21 22312613

Azure Zhang (For Maison D'or products)

Email: qi.zhang@checkpt.com

Tel: +86 21 22312615

Horace He For General Inquires

Email: horace.he@checkpt.com

Tel: +86 21 22312607

Completing Warehouse NZ Order Forms

Instructions:

Email to: This area shows the e-mail address of your Checkpoint customer service representative.

Order date: Enter today's date

Order number: Enter the Warehouse merchandise purchase order number. This will help with the tracking of your order once it goes into production. This number will also appear on your invoice for that particular order.

You must enter the The Warehouse order # and Style # here for reference.

Customer Reference: This should be your purchase order number.

Bill to: Enter in this area the name and postal address of the company the order is to be invoiced to. Include a contact name, phone and fax number.

Ship to: Enter in this area the name and physical address of the company the order is to be delivered to. Include a contact name, phone and fax number if this is different from the contact person listed in the Bill to area.

Label Code: Enter the label code (label/tag) you require. You will be able to determine the type of tag or label you require from the Product Identification booklet i.e. WH-LAB1REM

Fields:

All the information in each field below cannot be longer than the designated character length in the Product Identification booklet, this includes spaces in between words, dots, dashes...etc

Item description: If the type of label or tag you have requested requires an item description, you must list the description to be printed in this column.

Size: If the type of label or tag you have requested requires a size field, you must write in this column how you would like the size to be printed, i.e. S, SMALL, MED, MEDIUM, 12, ONE SIZE...etc.

Color: If the type of label or tag you have requested requires a color field, you must write the color in this column.

Supplier code: This is your personal code which is also printed onto the labels and tags.

EAN: Enter in here the EAN number that is to be printed, if a EAN is required for the label type you have selected. Accepted EANs include EAN8, EAN13 and UPC

Price: If a price is to be printed enter the amount in here.

Country of Origin: Normally will be required on a label, for example MADE IN CHINA

Fibre content: Normally will be required on a care label, Most of the fibre content has been listed in the [Supplementary Information—Care Instruction Martrix](#) chapter below.

Care instructions: Normally will be required on a care label, some popular care instruction has been listed as a care code, for example W1, C1, K1...etc, you can write the care code in this column. You can find out the whole care instructions chart at the below chapter [Supplementary Information—Care Instructions](#).

Qty: Enter in here the amount of labels or tags you require for each line. You must order in multiples of 25 for production

Further information:

All order forms **MUST** have an order number along with complete contact details. You must complete a separate line for each variation of label or tag if one or more fields different.

Where you have ordered a quantity that is not a multiple of 25, the production site will automatically round each line up to the nearest multiple of 25.

Where a certain field on the order form is not required on the type of label you have requested, leave this area blank. If you fill in additional information we will assume this is for your own reference. Only information required on the label code you select will be printed.

Refer to your Product Identification Codes manual for required fields and maximum field lengths for all label and tag types.

Note: The production site will print exactly the information you have written in the fields.

Supplementary Information

Childrenswear Size Chart 2007

Infants Sizes 0000 - 2 1/2(0000 is Newborn)

SPEC SIZE	SZ0000	SZ000	SZ00	SZ0	1	O1	O2	2 1/2
Size on LABEL	NB	000	00	0	1	1 1/2	2	2 1/2
TO FIT	NB	0-3 MTHS	3-6 MTHS	6-9 MTHS	9-12 MTHS	12-18 MTHS	18-24 MTHS	24-30 MTHS
Height cm	56	62	68	74	80	86	92	96
Chest cm	41	44	47	50	53	54.5	56	57
Waist cm	41	44	47	50	52	53	54	54.5

Boys Sizes 3 - 16 years

Spec size	3	4	5	6	7	8	9	10	11	12	13	14	16
Height cm	100	108	115	120	125	130	135	140	145	150	155	160	170
Chest cm	58	60	62	64	66	68	70	72	74	76	78	80	84
Waist cm	55	56	57	58	59	60	62	64	66	68	70	72	76

Girls Sizes 3 - 16 years

Spec size	3	4	5	6	7	8	9	10	11	12	13	14	16
Height cm	100	108	115	120	125	130	135	140	145	150	155	160	168
Chest cm	58	60	62	64	66	68	71	74	77	80	83	86	92
Waist cm	55	56	57	58	59	60	61	62	63	64	65	66	68

Care Instruction Matrix

- Select the garment type from the left-hand column and match with the fibre content from the top row and follow through to the matrix for the correct care instruction code.
- Select the appropriate Care Instructions from Section 8b.

	100% cotton	100% cotton with prints or rubber trim	Cotton/Elastane	Cotton/Elastane with prints or rubber trim	Nylon, Polyester, blended with elastane	Nylon, Polyester, Polyester/cotton with prints or rubber trim	Viscose rayon, Ramie, Linen	Silk	Wool	Chenille	Acrylic (excl chenille)	PU, PVC	Polypropylene	Merino Wool
Tshirts, tops, skirts, pants (excl. tailored pants), shirts, shorts, dresses, overalls, rompers, sweatshirts (excl polar fleece), trackpants, nightwear (excl flannelette)	W1	W2	C1	C2	C1	C2	W7	W8	-	-	-	-	-	-
Flannelette nightwear	W3	-	-	-	-	-	-	-	-	-	-	-	-	-
Flannelette nightwear - sized to allow for shrinkage	W4	-	-	-	-	-	-	-	-	-	-	-	-	-
Tailored pants	-	-	-	-	C5	-	-	-	-	-	-	-	-	-
Denim: shirts, skirts, dresses, jackets, rompers, overalls & jeans	W5	W6	C3	C4	-	-	-	-	-	-	-	-	-	-
Polar fleece garments	-	-	-	-	N1	N2	-	-	-	-	-	-	-	-
Knitwear	K2	-	-	-	-	-	-	-	K1	K3	K4	-	-	K5
Underwear, lingerie	L1	-	L1	-	L1	-	-	-	-	-	-	-	L1	-
Underwear, lingerie - delicate	L2	-	L2	-	L2	-	-	-	-	-	-	-	-	-
Delicate outer garments	X1	X2	X1	X2	X1	X2	-	-	-	-	-	-	-	-
Swimwear	-	-	S1	-	S1	-	-	-	-	-	-	-	-	-
Swim & running shorts, (with liners)	S2	-	S2	-	S2	-	-	-	-	-	-	-	-	-
Hats, gloves, scarves Bags, Belts, Wallets- washable	H1	-	H1	-	H1	-	-	-	H5	H5	H1	-	-	H5
Hats - unwashable	H4	-	H4	-	H4	-	-	-	-	-	-	-	-	-
Socks, Hosiery	H1	-	H1	-	-	-	-	-	H2	-	H3	-	-	H2
Babies pilchers & bibs - PVC lined	A1	-	A1	-	-	-	-	-	-	-	-	-	-	-
Babies bibs	A2	-	A2	-	-	-	-	-	-	-	-	-	-	-
Lined jackets	J1	J2	J1	J2	J1	J2	-	-	-	-	-	J3	-	-
Workwear – multi use	U1	-	-	-	U1	-	-	-	-	-	-	-	-	-
Workwear - disposable	-	-	-	-	-	-	-	-	-	-	-	-	U2	-
Styles using Foil prints	-	W9	-	C6	-	C6	-	-	-	-	-	-	-	-

8c: Care Instructions

W – Warm Iron

W1	W2	W3
<p>WASH WITH SIMILAR COLOURS GENTLE MACHINE WASH – WARM DO NOT SOAK OR BLEACH LINE DRY IN SHADE DO NOT TUMBLE DRY WARM IRON ON REVERSE DRYCLEANABLE (P)</p>	<p>WASH WITH SIMILAR COLOURS GENTLE MACHINE WASH – WARM DO NOT SOAK OR BLEACH LINE DRY IN SHADE DO NOT TUMBLE DRY WARM IRON ON REVERSE DO NOT IRON PRINT DO NOT DRYCLEAN (X)</p>	<p>WASH BEFORE WEARING WASH SEPARATELY GENTLE MACHINE WASH – WARM DO NOT SOAK OR BLEACH LINE DRY IN SHADE DO NOT TUMBLE DRY WARM IRON ON REVERSE DRYCLEANABLE (P)</p>
W4	W5	W6
<p>GARMENT IS SIZED TO ALLOW FOR SHRINKAGE WASH BEFORE WEARING WASH SEPARATELY GENTLE MACHINE WASH – WARM DO NOT SOAK OR BLEACH LINE DRY IN SHADE DO NOT TUMBLE DRY WARM IRON ON REVERSE DRYCLEANABLE (P)</p>	<p>WASH BEFORE WEARING COLOUR MAY RUB WASH SEPARATELY WARM MACHINE WASH DO NOT SOAK OR BLEACH LINE DRY IN SHADE DO NOT TUMBLE DRY WARM IRON ON REVERSE DRYCLEANABLE (P)</p>	<p>WASH BEFORE WEARING COLOUR MAY RUB WASH SEPARATELY WARM MACHINE WASH DO NOT SOAK OR BLEACH LINE DRY IN SHADE DO NOT TUMBLE DRY WARM IRON ON REVERSE DO NOT IRON PRINT DO NOT DRYCLEAN (X)</p>
W7	W8	W9
<p>WARM HAND WASH USE MILD SOAP RINSE WELL DO NOT SOAK OR BLEACH DRIP DRY IN SHADE DO NOT TUMBLE DRY WARM IRON ON REVERSE DRYCLEANABLE (P)</p>	<p>WARM HAND WASH USE MILD SOAP RINSE WELL DO NOT SOAK OR BLEACH DRIP DRY IN SHADE DO NOT TUMBLE DRY WARM IRON ON REVERSE DRYCLEANABLE (P)</p>	<p>WASH WITH SIMILAR COLOURS GENTLE MACHINE WASH – COLD DO NOT SOAK OR BLEACH LINE DRY IN SHADE DO NOT TUMBLE DRY WARM IRON ON REVERSE DO NOT IRON PRINT DO NOT DRYCLEAN (X)</p>

C – Cool Iron

C1	C2	C3
<p>WASH WITH SIMILAR COLOURS GENTLE MACHINE WASH – WARM DO NOT SOAK OR BLEACH LINE DRY IN SHADE DO NOT TUMBLE DRY COOL IRON ON REVERSE DRYCLEANABLE (P)</p>	<p>WASH WITH SIMILAR COLOURS GENTLE MACHINE WASH – WARM DO NOT SOAK OR BLEACH LINE DRY IN SHADE DO NOT TUMBLE DRY COOL IRON ON REVERSE DO NOT IRON PRINT DO NOT DRYCLEAN (X)</p>	<p>WASH BEFORE WEARING COLOUR MAY RUB WASH SEPARATELY WARM MACHINE WASH DO NOT SOAK OR BLEACH LINE DRY IN SHADE DO NOT TUMBLE DRY COOL IRON ON REVERSE DRYCLEANABLE (P)</p>
C4	C5	C6
<p>WASH BEFORE WEARING COLOUR MAY RUB WASH SEPARATELY WARM MACHINE WASH DO NOT SOAK OR BLEACH LINE DRY IN SHADE DO NOT TUMBLE DRY COOL IRON ON REVERSE DO NOT IRON PRINT DO NOT DRYCLEAN (X)</p>	<p>WASH WITH SIMILAR COLOURS GENTLE MACHINE WASH – WARM DO NOT SOAK OR BLEACH LINE DRY IN SHADE DO NOT TUMBLE DRY COOL IRON IRON UNDER DRY CLOTH DRYCLEANABLE (P)</p>	<p>WASH WITH SIMILAR COLOURS GENTLE MACHINE WASH – COLD DO NOT SOAK OR BLEACH LINE DRY IN SHADE DO NOT TUMBLE DRY COOL IRON ON REVERSE DO NOT IRON PRINT DO NOT DRYCLEAN (X)</p>

N – No Iron

N1	N2
<p>WASH SEPARATELY GENTLE MACHINE WASH – WARM DO NOT SOAK OR BLEACH LINE DRY IN SHADE DO NOT TUMBLE DRY DO NOT IRON DRYCLEANABLE (P)</p>	<p>WASH SEPARATELY GENTLE MACHINE WASH – WARM DO NOT SOAK OR BLEACH LINE DRY IN SHADE DO NOT TUMBLE DRY DO NOT IRON DO NOT DRYCLEAN (X)</p>

K - Knitwear

K1	K2	K3
<p>WARM HAND WASH IN APPROVED WOOL DETERGENT DO NOT SOAK OR BLEACH DO NOT RUB GENTLY SQUEEZE OUT EXCESS WATER DO NOT WRING DRY FLAT IN SHADE DO NOT TUMBLE DRY WARM IRON ON REVERSE DRYCLEANABLE (P)</p>	<p>WARM HAND WASH IN APPROVED WOOL DETERGENT DO NOT SOAK OR BLEACH SHORT SPIN DO NOT WRING GENTLY PULL TO SHAPE DRY FLAT IN SHADE DO NOT TUMBLE DRY WARM IRON ON REVERSE DRYCLEANABLE (P)</p>	<p>WARM HAND WASH IN APPROVED WOOL DETERGENT DO NOT SOAK OR BLEACH DO NOT RUB GENTLY SQUEEZE OUT EXCESS WATER DO NOT WRING DRY FLAT IN SHADE DO NOT TUMBLE DRY COOL IRON ON REVERSE DO NOT DRYCLEAN (X)</p>
K4	K5	
<p>WASH WITH SIMILAR COLOURS GENTLE MACHINE WASH – WARM DO NOT SOAK OR BLEACH DRY FLAT IN SHADE DO NOT TUMBLE DRY COOL IRON ON REVERSE DRYCLEANABLE (P)</p>	<p>WARM HAND WASH IN APPROVED WOOL DETERGENT DO NOT SOAK OR BLEACH DO NOT RUB GENTLY SQUEEZE OUT EXCESS WATER DO NOT WRING DRY FLAT IN SHADE DO NOT TUMBLE DRY COOL IRON ON REVERSE DRYCLEANABLE (P)</p>	

L - Lingerie

L1	L2
<p>WASH WITH SIMILAR COLOURS GENTLE MACHINE WASH – WARM DO NOT SOAK OR BLEACH LINE DRY IN SHADE DO NOT TUMBLE DRY COOL IRON ON REVERSE</p>	<p>WARM HAND WASH USE MILD SOAP DO NOT SOAK OR BLEACH RINSE WELL GENTLY SQUEEZE OUT EXCESS WATER DO NOT WRING DRIP DRY IN SHADE DO NOT TUMBLE DRY COOL IRON ON REVERSE</p>

X – Delicate Garments

X1
<p>WARM HAND WASH USE MILD SOAP DO NOT SOAK OR BLEACH DO NOT RUB RINSE WELL GENTLY SQUEEZE OUT EXCESS WATER DO NOT WRING DRIP DRY IN SHADE DO NOT TUMBLE DRY COOL IRON ON REVERSE DO NOT DRYCLEAN ⊗</p>

Note: Fabric may require **DO NOT IRON** if pleated or with coated or printed application.
 Garment may require **DRY FLAT IN SHADE** or **DRY ON HANGER IN SHADE** if it should not be pegged to a washing line.
 Supplier may need to add **REMOVE BELT BEFORE CLEANING** - belt may be substituted with **TRIM, COLLAR.**

S - Swimwear

S1	S2
<p>RINSE OUT IN COLD WATER IMMEDIATELY AFTER USE DO NOT LEAVE FOLDED WHILST WET OR DAMP WASH WITH SIMILAR COLOURS GENTLE MACHINE WASH – WARM DO NOT SOAK OR BLEACH LINE DRY IN SHADE DO NOT TUMBLE DRY AVOID CONTACT WITH ROUGH SURFACES & SUNTAN PRODUCTS</p>	<p>RINSE OUT IN COLD WATER IMMEDIATELY AFTER USE DO NOT LEAVE FOLDED WHILST WET OR DAMP WASH WITH SIMILAR COLOURS GENTLE MACHINE WASH – WARM DO NOT SOAK OR BLEACH LINE DRY IN SHADE DO NOT TUMBLE DRY COOL IRON ON REVERSE</p>

H –Hats, Gloves, Scarves,

H1 Cotton	H2 Polyester/Polyester Blend	H3 Acrylic
<p>WASH BEFORE WEARING WASH WITH SIMILAR COLOURS WARM MACHINE WASH LINE DRY IN SHADE DO NOT TUMBLE DRY DO NOT DRYCLEAN ⊗ Save energy, Love our Planet, wash at 30 degrees</p>	<p>WASH BEFORE WEARING WASH DARK COLOURS SEPARATELY GENTLE MACHINE WASH – WARM DO NOT SOAK OR BLEACH LINE DRY IN SHADE DO NOT TUMBLE DRY COOL IRON IF REQUIRED DO NOT DRYCLEAN ⊗ Save energy, Love our Planet, wash at 30 degrees</p>	<p>WASH BEFORE WEARING WASH WITH SIMILAR COLOURS WARM MACHINE WASH MAY BE TUMBLE DRIED – WARM DO NOT DRYCLEAN ⊗ Save energy, Love our Planet, wash at 30 degrees</p>
H4 Non Washable/Straw hat	H5 Wool/Chenille	H6 Delicate/Embellished
<p>SPONGE WITH DAMP (NOT WET) CLOTH & DRY IMMEDIATELY DRY AWAY FROM DIRECT HEAT DO NOT TUMBLE DRY DO NOT DRYCLEAN ⊗</p>	<p>WASH BEFORE WEARING WARM HAND WASH IN APPROVED WOOL DETERGENT GENTLY SQUEEZE OUT EXCESS WATER DO NOT WRING DRY FLAT IN SHADE DO NOT TUMBLE DRY DO NOT DRYCLEAN ⊗</p>	<p>WASH BEFORE WEARING WARM HAND WASH GENTLY SQUEEZE OUT EXCESS WATER DO NOT WRING DRIP DRY IN SHADE DO NOT TUMBLE DRY DO NOT DRYCLEAN ⊗</p>

B – LEATHER BAGS, WALLETS AND BELTS

B1 Leather	B2 PU / PVC	B3 Non Washable
DO NOT WASH DO NOT DRYCLEAN ⊗ USE RECOMMENDED LEATHER CLEANERS, POLISH OR CONDITIONER	DO NOT WASH WIPE CLEAN WITH DAMP CLOTH ONLY ALLOW TO AIR DRY FULLY BEFORE RE-USE DO NOT STORE IN DAMP ENVIRONMENT DO NOT DRYCLEAN ⊗	DO NOT WASH DRY CLEAN ONLY
B4 Belt		
REMOVE BELT BEFORE WASHING WIPE CLEAN WITH DAMP CLOTH ONLY		

A – Babies’ Accessories

A1	A2
RINSE OUT IN COLD WATER WARM HAND WASH WITH MILD SOAP DO NOT SOAK OR BLEACH GENTLY SQUEEZE OUT EXCESS WATER DO NOT WRING LINE DRY IN SHADE OR AWAY FROM DIRECT HEAT DO NOT TUMBLE DRY DO NOT IRON	RINSE OUT IN COLD WATER WARM MACHINE WASH DO NOT SOAK OR BLEACH MAY BE TUMBLE DRIED WARM

J – Lined Jackets

J1	J2	J3
WASH SEPARATELY GENTLE MACHINE WASH – WARM DO NOT SOAK OR BLEACH HANG TO DRY IN SHADE DO NOT TUMBLE DRY COOL IRON DRYCLEANABLE (P)	WASH SEPARATELY GENTLE MACHINE WASH – WARM DO NOT SOAK OR BLEACH HANG TO DRY IN SHADE DO NOT TUMBLE DRY DO NOT IRON DO NOT DRYCLEAN ⊗	WASH SEPARATELY GENTLE MACHINE WASH – WARM DO NOT SOAK OR BLEACH HANG TO DRY IN SHADE DO NOT TUMBLE DRY COOL IRON DRYCLEANABLE (P) REPROOF WHEN DRYCLEANED
J4		
WIPE OUTER SURFACE CLEAN WITH A DAMP CLOTH DO NOT WASH ALLOW TO DRY AWAY FROM DIRECT HEAT DO NOT TUMBLE DRY DO NOT IRON DO NOT DRYCLEAN ⊗		

U - Workwear

U1	U2
WASH SEPARATELY WARM MACHINE WASH DO NOT BLEACH MAY BE TUMBLE DRIED WARM WARM IRON IF REQUIRED DRYCLEANABLE (P)	GARMENT IS DESIGNED FOR ONE-TIME USE ONLY DO NOT WASH DO NOT IRON DO NOT DRYCLEAN ⊗

Terms & Conditions

In these Terms and Conditions “SS” means “Checkpoint”

SS contracts for the sale of the goods. Customer refers to the party placing orders with SS or receiving orders placed by an authorized agent on their behalf.

1. (i) The customer shall be responsible to SS for ensuring the accuracy of the terms of any order (including any applicable specification) submitted by the Customer, and for giving SS any designs, equipment, personnel, information and instructions relating to the goods within a sufficient time to enable SS to perform the contract in accordance with its terms.

(ii) Delivery of the goods shall be made by the Customer collecting the goods at SS’s premises at any time after SS has notified the Customer that the goods are ready for collection or, if some other place for delivery is agreed by SS delivering the goods to that place.

(iii) SS will not be liable to the Customer for any loss or damage (whether direct, indirect or consequential) sustained by the Customer as a result of any delay in delivery or dispatch of the goods where such delay is caused by lack of instructions from the Customer, strikes, lock-outs, other industrial action, failure of SS’s suppliers or carriers to fulfill their obligations, or any other cause beyond SS’s reasonable control.

(iv) Where the goods are to be delivered in installments, each delivery shall constitute a separate contract and failure by SS to deliver any one or more of the installments in accordance with these Terms and Conditions or any claim by the Customer in respect of any one or more installments shall not entitle the Customer to treat the contract as a whole as repudiated.

(v) The customer is responsible for all production costs incurred, up to and including the full purchase price of the product for orders properly placed which are subsequently cancelled. It is understood that changes to details on an order may require the cancellation and re-entry of the order in question, with any costs incurred on the original order billable to the customer. All cancellations and/or changes must be made in writing. SS will not be liable for failure to execute changes of which we have not received written confirmation.

(vi) If the customer fails to take delivery of the goods (which includes for these purposes a failure to ensure that authorized personnel are in attendance to accept delivery) or fails to give SS adequate delivery instructions at the time stated for delivery then, without prejudice to any other right or remedy available to SS, It may:

(a) store the goods until actual delivery and charge the Customer for the reasonable cost (including insurance) of storage and for re-delivery; or

(b) sell the goods at the best price readily obtainable and (after deducting all reasonable storage and selling expenses) account to the Customer for the excess over the price under the contract or charge the Customer for any shortfall below the price under the contract.

2. (i) SS shall not be liable for any loss or damage of whatsoever kind arising from failure by SS to perform the contract, wholly or in part, which loss is caused by

(a) default by SS’s suppliers or

(b) any cause beyond the reasonable control of SS

(ii) Subject always to clause 8 below SS’s ability whether in contract or in tort or otherwise shall in every case be limited to the amount of the invoice for the goods to which the claim relates.

(iii) In no circumstances whatsoever shall SS be liable for any special indirect or consequential loss or damage or for loss of profit.

3. The deliver tolerances will be + or – 5%, The tolerances apply to each individual label

order. Every difference ordered in size, text or fiber shall be regarded as a separate label order.

4. Goods will be supplied within the following limits of tolerance, for woven labels only:

Width Up to 20mm + or – 1mm
21mm to 38mm + or – 1.5mm
39mm and over + or – 2mm
Length Up to 64mm + or – 2mm
65mm to 99mm + or – 3mm
100mm and over + or – 4mm

5. SS will, where applicable, make every effort to match the colour of an existing material or original sketch but a perfect match cannot be guaranteed.

6. (i) The risk in the goods shall pass to the Customer immediately they are delivered into either the physical custody of the Customer or its agent or otherwise to its order.

Accordingly the Customer should make its own arrangements to insure the goods against all appropriate risks from the moment of delivery.

(ii) The title and legal and beneficial ownership in the goods shall remain in SS until such time as SS has received payment in full of the price of the goods the subject of the contract and all other goods agreed to be sold by SS to the Customer for which payment is then due.

(iii) The provisions of sub-clause 6(ii) above shall apply notwithstanding that the goods may have been incorporated into or attached to other products by the Customer.

(iv) Until such time as title and legal and beneficial ownership in the goods passes to the Customer

(a) the Customer shall insure and protect the goods and also store them or otherwise keep them in such a manner which makes them readily identifiable as goods delivered by SS and the Customer agrees to use goods of the same kind and specification delivered by SS in the order or sequence in which they are delivered and invoiced to the Customer: and

(b) SS shall be entitled at any time to require the Customer to deliver up the goods to SS and if the Customer fails to do so forthwith SS or its duly authorized agent is hereby granted an irrevocable license to enter with or without vehicles upon any premises of the Customer at which SS shall have reason to believe such goods are stored and to repossess them such license and right to apply notwithstanding that the goods may have been incorporated into or attached to other products by the Customer.

(v) Notwithstanding that title may not have passed to the Customer, SS may maintain an action for the price of the goods supplied. The Customer acknowledges that nothing in this clause 6 confers any right upon it to return or reject any goods supplied to refuse, defer or delay payment for them.

(vi) Each of the sub-clauses of this clause 6 shall be separate and severable from the whole and the Customer acknowledges that SS shall be entitled to enforce this clause 6 accordingly.

7. (i) SS shall be entitled to charge the Customer in accordance with SS's ex-works charges for labor and materials from time to time in force. Estimates of charges will be given on request.

(ii) SS reserves the right by giving notice to the Customer at any time before delivery to increase the price of the goods to reflect any increase in the cost to SS, which is due to any factor beyond the control of Checkpoint (such as, without imitation, any foreign exchange fluctuation, currency regulation, alteration of duties, significant increase in the costs of

labor, materials or other costs of manufacture), any change in delivery dates, quantities or specifications for the goods which is requested by the Customer, or any delay caused by any

instructions of the Customer or failure of the Customer to give SS adequate information or instructions.

(iii) Unless otherwise agreed in writing between the Customer and SS all prices are given by SS on an ex-works basis, and where SS agrees to deliver the goods otherwise than at SS's premises, the Customer shall be liable to pay SS's charges for transport, packaging and insurance.

(iv) The price is exclusive of any applicable value added tax (or other applicable sales tax), which the Customer shall be additionally liable to pay to SS

8. (i) SS will send invoices to the Customer before or immediately after the date on which the goods are dispatched. Any short delivery or any defect in the condition or quality of goods or their failure to comply with specification or any non – delivery or misdelivery of goods of any kind whatsoever must be notified in writing by the Customer to SS within 14 days of the date of invoice or where the defect or failure was not apparent on reasonable inspection or initial use or testing within a reasonable time after such defect or failure might ought to have been discovered. SS will not accept any late claims.

(ii) Where any valid claim in respect of any of the goods which is based on any defect in the quality or condition of the same or their failure to meet specification or upon short delivery of goods is notified to SS in accordance with these Terms and Conditions SS shall be entitled at its sole discretion to replace the goods (or the part in question) or perform any work of rectification free of charge or make a further delivery of goods to make up the deficiency, but SS shall have no further liability to the Customer. If the quantity of goods delivered exceeds the contract quantity then (subject to clauses 3 and 4 above) the Customer shall be entitled to

return the excess only or to retain the whole in which case the price shall be adjusted at the contract rate then prevailing.

(iii) SS shall be under no liability:

(a) in respect of any defect in the goods arising directly or indirectly from any drawing, design or specification supplied by the Customer.

(b) if the goods have not been used, maintained, stored or protected reasonably and properly:

(c) if the Customer has executed or attempted to execute repairs, modifications or alterations to the goods:

(d) if the Customer has parted with possession of the goods

(e) if the Customer shall have failed to follow any advice or recommendations given by SS in writing to the extent only that any defects or losses can be fairly shown to have been attributable to such failure.

9. (i) Payment for all goods invoiced to the Customer is in advanced of the delivery. Time of payment shall be of the essence of the contract. Payment must be made without any deduction or set-off whatsoever.

(ii) If the Customer shall fail to pay in full the invoice by the due date then without prejudice to any other right or remedy to which SS may be entitled SS shall be entitled to:

(a) interest on the sum outstanding (including the VAT element of any invoice) at 4% Rate for the time being such interest to be compounded at quarterly intervals and to be payable both before and after any judgment.

(b) Cancel the contract or suspend any further deliveries to the Customer

(c) Appropriate any payment made by the Customer to such of the goods (or the goods supplied under any other contract between the Customer and SS) as SS may think fit (notwithstanding any purported appropriation by the Customer).

(iii) All orders are subject to a minimum invoice value of RMB 160.00 (USD \$ 20.00).

10. (i) SS may reject any materials supplied or specified by the Customer which appear to SS to be of poor quality or otherwise unsuitable. Additional costs incurred if materials are found to be unsuitable during processing may be charged.

(ii) Where poor quality or otherwise unsuitable materials are so supplied or specified, SS will endeavor to secure the best results, but SS shall be under no liability for imperfect work caused by defects in or unsuitability of materials so supplied or specified.

(iii) The quantities of materials supplied by the Customer shall be adequate to cover normal spoilage.

(iv) All free issue materials and other property (if any) of the Customer in the possession of SS remains at the risk of the Customer throughout. Insurance cover for the Customer's property is the responsibility of the Customer both whilst the Customer's property is situated on or about SS's

premises and also whilst in transit both to and from SS's premises.

11. All drawings, photographs, illustrations, specifications, performance data, dimensions, weights and the like, whether contained in the Contract or made by way of representation, have been provided by SS in the belief that they are as accurate as reasonably possible, but they do not constitute a description of the goods, shall not be taken to be representations made by SS and are not warranted to be accurate.

12. If the Customer makes any voluntary arrangement with its creditors or (being a company) has a petition presented for its winding-up or for the appointment of an administrator or (being an individual or firm) becomes bankrupt or if an encumbrance takes possession or a receiver or administrative receiver is appointed of any of the property or assets of the Customer or if the Customer ceases, or threatens to cease, to carry on business or if SS reasonably apprehends that any of the events mentioned above is about to occur in relation to the Customer and notifies the Customer accordingly then, without prejudice to any other right or remedy available to SS, SS shall be entitled to cancel the contract or suspend any further deliveries under the contract without any liability to the Customer and if the goods have been delivered but not paid for the price shall become immediately due and payable notwithstanding any previous agreement or arrangement to the contrary and further SS shall in respect of all sums due from the Customer have a lien on all property of the Customer in its possession (whether worked or not) and shall be entitled upon the expiration of 28 days notice in writing to the Customer to dispose of such property in such a manner and at such a price as it reasonably determines and to apply the proceeds towards such debts subject to accounting to the Customer for the balance of proceeds (if any).

13. (i) Where the goods are supplied for export from China,

(a) The Customer shall be responsible for complying with any legislation or regulations governing the importation of the goods into the country of destination and for the payment of any duties therein: and (b) Unless otherwise agreed in writing between the Customer and SS, the goods shall be delivered ex-factory to the air or sea port of shipment.

(ii) In export sales payment for all amounts due to SS shall (unless otherwise agreed by SS) be made by T.T

14. If the goods are to be manufactured or any process is to be applied to the goods by SS in accordance with a drawing, design or specification submitted by the Customer or if SS is

to carry out works of modification or adaptation upon items supplied by the Customer, then in any such case the Customer shall indemnify SS against all loss, damages, costs and expenses awarded against or incurred by SS in connection with or paid or agreed to be paid by SS in settlement of any claim for infringement of any patent, copyright, design, trade mark, right of confidence or other industrial or intellectual property rights of any other person which results from SS's use of any drawing, design, specification or other item that shall have been supplied by the customer.

15. SS may licence or sub-contract all or any part of its rights and obligations under the contract.

16. The giving of time by SS to the Customer or the neglect or forbearance of SS in requiring or endorsing payment of any monies due or the variation or relaxation of these Terms and Conditions in any instance or instances shall not in any way prejudice or affect the enforceability of these Terms and Conditions on any other occasion or occasions.

17. All contracts are deemed to be entered into in Shanghai, China. The validity construction and performance of the contract shall be governed in all respects by the law of China and both parties shall submit to the non-exclusive jurisdiction of the Chinese courts.

18. These Terms and Conditions shall prevail in respect of any contract entered into by SS notwithstanding others accepted as custom of the trade or incorporated in any specification, order or order confirmation by the Customer whether written or verbal. Any purported variation of these Terms and Conditions by SS shall be valid and effective only if it is in writing and then only if such writing specifically states that it is intended as an amendment to these Terms and Conditions.

19. If any of these Terms and Conditions or any part thereof is rendered void or unenforceable by any legislation or judicial decision they shall be unenforceable only so far as such legislation or decision shall dictate and no further. Such unenforceability of part shall in no way affect or invalidate the remainder of these Terms and Conditions.

Note: SS's prices are calculated on the basis that these Terms and Conditions will apply.