



QUALITY SOFT GOODS

The Warehouse New Zealand Supplier Information Pack

Apparel (Men's, Women's, Underwear & Nightwear)

CONTENTS

- [Statement of Confidentiality](#)
- [Ordering Procedure](#)
 - [Initial Account Setup with Checkpoint](#)
 - [Order Processing](#)
 - [Order Fulfillment](#)
 - [Packaging](#)
 - [Invoicing and Payment Procedures](#)
 - [Shipment Methods](#)
- [Product Information](#)
 - [The Warehouse Label Pricing](#)
 - [The product specifications](#)
- [Completing Warehouse NZ Order Forms](#)
 - [Instructions](#)
 - [Order forms](#)
- [Customer Service Contact Details](#)
- [Supplementary Information](#)
 - [Childrenswear Size Chart 2007](#)
 - [Care Instruction Matrix](#)
- [Terms & Conditions](#)

STATEMENT OF CONFIDENTIALITY

Checkpoint has been selected as the global supplier for The Warehouse New Zealand compliance labeling and ticketing requirements.

Checkpoint has global production sites in most regions of the world and you will be placing orders and dealing with the Checkpoint office closest to you.

All information contained in this document is confidential and intended for use by the recipient only, as it contains data that is proprietary to The Warehouse and Checkpoint. The information outlined in this document should not be delivered or disclosed to any party outside the recipient's domain.

Ordering Procedure

Initial Account Setup with Checkpoint

Initially we need to collect all your details so we are able to set you up as a customer of Checkpoint. Until your account is activated we will be unable to produce your orders.

You must complete the following documents and forward them to your designated Checkpoint customer service representative as soon as possible.

- Bill to Address. (If the VAT invoice is needed, please provide the VAT information in detail with Chinese version)
- Ship to Address. (If the destination is in China, Please also provide it in Chinese)
- Contact information. (Contact person, Tel number, Fax number, Email address)

Order Processing

As an approved supplier to The Warehouse, the vendor has two methods to place their order with Checkpoint for the production of the tickets or labels.

1, Web ordering. (<http://twh.checkpt.com.hk/WareHouse>). We will set up an account for each supplier to log in and order.

Further until your account is set-up, you can access the web ordering system to view products and check PID codes using the following details:

User name: guest

Password: welcome

2, Place orders on a standard order form and email to the customer service representative.

(Important notes: Customers are responsible for the accuracy of order data sent to Checkpoint, Any change/cancellation of incoming orders will only be considered within 24 hours upon receipt.)

After receiving an order, Checkpoint office will issue a contract as a sales confirmation. Once the sales confirmation is confirmed, signed and sent back to Checkpoint from the vendor, changes are not allowed and Checkpoint office will arrange the production on time.

Order Fulfillment

All orders for The Warehouse Products will be printed and shipped from our production facilities within 7-10 business days. Please note, we can only commit

to production plus shipping, transport delays and customs clearance are outside our control and allowance should be made for this. Checkpoint will only supply the order quantities stated in the order form, it is the vendor's responsibility to order a sufficient quantity to allow for the inevitable loss or damage during the attachment process.

Packaging

Tickets and labels are pre-packed by line number for final shipment to you in multiples of 25pcs.

Invoicing and Payment Procedures

All the invoices will be issued after the sales confirmation be confirmed by the vendor.

To the vendors pay in China, Checkpoint will issue a VAT invoice with RMB currency.

To the vendors pay out of China, Checkpoint will issue a invoice with USD currency, the production must be exported to out of China.

Note: the minimum invoice value will be RMB 160.00 (USD \$ 20.00),

Standard terms of payment are advance payment before the shipment.

The Warehouse key suppliers should offer Checkpoint a vendor list, if the credit term is needed by the vendors, in terms of the vendor list supplier listed, Checkpoint provides the vendor 30 calendar days credit term, if the vendor is unable to complete payment within 45 calendar days, Checkpoint reserves the right to withhold all orders.

Shipment Methods

Checkpoint offer free delivery service within Shanghai local area, out of Shanghai, Checkpoint arrange the delivery at the vendor's request and expense.

[Please do not hesitate to contact your customer service representative if you require any help or have any queries.]

Product Information

The Warehouse Label Pricing

- 1, Suppliers should try to consolidate orders so that the value of labels ordered meets the minimum invoice value of RMB 160.00 (USD \$ 20.00).
- 2, All the prices below is ex-factory, Orders delivered within Shanghai local are free of charge, otherwise we use express couriers as a standard, the freight to be collect or charge at published rates, customers can choose courier service of their choice but they need to inform Shore2Shore at time of placing order.

If the goods will be exported to some other countries, the vendors will be eligible for reimbursements of all duties and taxes in all nations.
- 3, All the prices below based on the exchange rate of USD:RMB=1.00:8.00, all the prices below include 17% VAT, as per Chinese law, a VAT invoice will be provided for the vendors in China to recover VAT payment.
- 4, We will name each product with a Product Identification Code, or we abbreviate it as "PID".
- 5, We will print a TCODE (TXXXX) on each ticket/sticker for easy check back of our products.
- 6, The country code will be used at the end of the product identification codes to indicate the location site where your labels and tags will be produced. You will only need to use the code specific to your country of manufacture.

Examples for their use with the product identification codes are shown below.

<u>Country of manufacture</u>	<u>Code</u>	<u>Example</u>
Shanghai	SH	WH-LAB1REM-SH
Hong Kong, China	HK	WH-LAB1REM-HK

The Warehouse price list (USD OR RMB/1000PCS)

Description	PID	USD WITHOUT VAT	USD WITH VAT	RMB WITHOUT VAT	RMB WITH VAT
For All Brands					
410 EP Pocket Security Tag For outwear	WH-410PKTAG-SH	US\$ 56.00/1000 pcs RMB selling price=56x1.17(VAT)x exchange rate			
3210EP Pocket Security Tag for Underwear/Swimwear	WH-3210PKTAG-SH	US\$ 64.00/1000 pcs RMB selling price=64x1.17(VAT) x exchange rate			
3210EP Pocket Security Tag Black for Underwear/Swimwear	WH-3210PKTGB-SH	US\$ 64.00/1000 pcs RMB selling price=64x1.17(VAT) x exchange rate			
Type4 Removable Stickers	WH-LAB4REM-SH	\$7.66	\$8.96	¥61.26	¥71.68
Type4 Permanent Stickers	WH-LAB4PERM-SH	\$7.66	\$8.96	¥61.26	¥71.68
40X40mm EAS stickers	WH-40X40EASL-SH	\$37.71	\$44.12	¥256.41	¥300.00
Giftset price sticker	WH-GIFTSETPRCSTK-SH	\$10.06	\$11.76	¥68.38	¥80.00
Denim swing ticket	WH-DENIMTAG-SH	\$12.82	\$15.00	¥102.56	¥120.00
Christmas pre-priced sticker-small 17.5mm	WH-PREPRICEDSTKS-SH	\$10.06	\$11.76	¥68.38	¥80.00
Christmas pre-priced sticker-large 28.5mm	WH-PREPRICEDSTKL-SH	\$10.06	\$11.76	¥68.38	¥80.00
GREAT BALUE sticker for PJS	WH-GREATVALUESTK50M M-SH	\$13.89	\$16.25	¥111.11	¥130.00
GREAT BALUE sticker for everything else	WH-GREATVALUESTK40M M-SH	\$12.82	\$15.00	¥102.56	¥120.00
Look at my hood sticker	WH-LOOKHOOD-SH	\$12.82	\$15.00	¥102.56	¥120.00
Shaken not stirred sticker	WH-SHAKSTIR-SH	\$12.82	\$15.00	¥102.56	¥120.00
Swing Tickers Without the Season code	WH-TAG7-SH	\$6.10	\$7.14	¥48.82	¥57.12
Swing Tickers for Footwear with the season code	WH-TAG7FW-SH	\$6.10	\$7.14	¥48.82	¥57.12
red stamp price sticker(40x20mm)	WH-RS40X20PRCSTK-SH	\$7.48	\$8.75	¥59.83	¥70.00
2 piece PJ set stickers	WH-PJ2PCSSTK-SH	\$12.82	\$15.00	¥102.56	¥120.00
2 or 3 for price sticker	WH-2OR3FORSTK-SH	\$12.29	\$14.38	¥98.29	¥115.00
End Fold Printed Fabric Label	WH-GENEFPFL-SH	\$16.56	\$19.38	¥132.48	¥155.00
Loop Fold Printed Fabric Label	WH-GENLPFPFL-SH	\$18.70	\$21.88	¥149.57	¥175.00
End Fold 2side Printed Fabric Label	WH-GENEF2PFL-SH	\$15.99	\$18.71	¥127.93	¥149.68
Side Fold Printed Fabric Label	WH-GENSF2PFL-SH	\$8.55	\$10.00	¥68.38	¥80.00
SIZE STRIP IN BLACK	WH-SIZESTRPB-SH	\$17.09	\$20.00	¥136.75	¥160.00

LETTERING					
SIZE STRIP IN WHITE LETTERING	WH-SIZESTRPW-SH	\$17.09	\$20.00	¥136.75	¥160.00
UPF 50 tag	WH-UPF50TAG-SH	\$24.57	\$28.75	¥196.58	¥230.00
2 FOR XX MULTI BUY TAG	WH-MULTIBUY-SH	\$21.37	\$25.00	¥170.94	¥200.00
For All Blacks Products					
All Blacks NEW neck printed label	WH-ABNECKLABEL-SH	\$16.03	\$18.75	¥128.21	¥150.00
All blacks official pip woven label	WH-ABOFFICIALPIPLB-SH	\$11.75	\$13.75	¥94.02	¥110.00
All blacks official pip woven label	WH-ABSIZEPIPLB-SH	\$8.01	\$9.38	¥64.10	¥75.00
All blacks kids price swing tickets	WH-ABPRICETAG-SH	\$22.44	\$26.25	¥179.49	¥210.00
All blacks price swing tickets	WH-ABPRICETAG2-SH	\$22.44	\$26.25	¥179.49	¥210.00
All blacks socks headers	WH-ABSOCKHEADER-SH	\$34.19	\$40.00	¥273.50	¥320.00
All blacks Bibs header card	WH-ABBIBHEADER-S	\$110.75	\$130.75	¥940.02	¥1100.00
WASH BEFORE WEAR FOR SLEEP WEAR					
Round Swing Tickets	WH-SLWTAG-SH	\$11.75	\$13.75	¥94.02	¥110.00
Round Removable Stickers	WH-SLWSTKR-SH	\$13.35	\$15.63	¥106.84	¥125.00
For Amco Products					
AMCO price swing ticket	WH-AMCOPRCTG-SH	\$61.97	\$72.50	¥495.73	¥580.00
AMCO UTIMATE SHORTS waist band	WH-AMCOUSHWB-SH	\$22.44	\$26.25	¥179.49	¥210.00
AMCO UTIMATE SHORTS woven label	WH-AMCOUSHWV-SH	\$17.09	\$20.00	¥136.75	¥160.00
women's classic denim price ticket slim boot	WH-AMCOWCSBP-SH	\$34.19	\$40.00	¥273.50	¥320.00
women's classic denim price ticketcurvy skinny	WH-AMCOWCCSP-SH	\$34.19	\$40.00	¥273.50	¥320.00
women's classic denim price ticket straight leg	WH-AMCOWCSTP-SH	\$34.19	\$40.00	¥273.50	¥320.00
women's classic denim price ticket crop	WH-AMCOWCCRP-SH	\$34.19	\$40.00	¥273.50	¥320.00
women's youth price ticket skinny leg	WH-AMCOWYSLP-SH	\$34.19	\$40.00	¥273.50	¥320.00
women's youth price ticket super skinny	WH-AMCOWYSSP-SH	\$34.19	\$40.00	¥273.50	¥320.00
women's youth price ticket boyfriend	WH-AMCOWYBFP-SH	\$34.19	\$40.00	¥273.50	¥320.00
women's youth price ticket	WH-AMCOWYAGP-SH	\$34.19	\$40.00	¥273.50	¥320.00

nkle grazer					
women's youth price ticket high rise	WH-AMCOWYHRP-SH	\$34.19	\$40.00	¥273.50	¥320.00
women's youth waist band skinny leg	WH-AMCOWYSLB-SH	\$22.44	\$26.25	¥179.49	¥210.00
women's youth waist band super skinny	WH-AMCOWYSSB-SH	\$22.44	\$26.25	¥179.49	¥210.00
women's youth waist band boyfriend	WH-AMCOWYBFB-SH	\$22.44	\$26.25	¥179.49	¥210.00
women's youth waist band ankle grazer	WH-AMCOWYAGB-SH	\$22.44	\$26.25	¥179.49	¥210.00
women's youth waist band high rise	WH-AMCOWYHRB-SH	\$22.44	\$26.25	¥179.49	¥210.00
women's classic denim waist band slim boot	WH-AMCOWCSBB-SH	\$22.44	\$26.25	¥179.49	¥210.00
women's classic denim waist band curvy skinny	WH-AMCOWCCSB-SH	\$22.44	\$26.25	¥179.49	¥210.00
women's classic denim waist band straight leg	WH-AMCOWCSTB-SH	\$22.44	\$26.25	¥179.49	¥210.00
women's classic denim waist band crop	WH-AMCOWCCRB-SH	\$22.44	\$26.25	¥179.49	¥210.00
women's classic denim woven label slim boot	WH-AMCOWCSBW-SH	\$17.09	\$20.00	¥136.75	¥160.00
women's classic denim woven label curvy skinny	WH-AMCOWCCSW-SH	\$17.09	\$20.00	¥136.75	¥160.00
women's classic denim woven label straight leg	WH-AMCOWCSTW-SH	\$17.09	\$20.00	¥136.75	¥160.00
women's classic denim woven label crop	WH-AMCOWCCRW-SH	\$17.09	\$20.00	¥136.75	¥160.00
Womens youth denim woven label skinny leg	WH-AMCOWYSLW-SH	\$17.09	\$20.00	¥136.75	¥160.00
Womens youth denim woven label super skinny	WH-AMCOWYSSW-SH	\$17.09	\$20.00	¥136.75	¥160.00
Womens youth denim woven label boyfriend	WH-AMCOWYBFW-SH	\$17.09	\$20.00	¥136.75	¥160.00
Womens youth denim woven label ankle grazer	WH-AMCOWYAGW-SH	\$17.09	\$20.00	¥136.75	¥160.00
Womens youth denim woven label high rise	WH-AMCOWYHRW-SH	\$17.09	\$20.00	¥136.75	¥160.00
mens youth price ticket straight	WH-AMCOMYSTP-SH	\$34.19	\$40.00	¥273.50	¥320.00

mens youth price ticket loose	WH-AMCOMYLSP-SH	\$34.19	\$40.00	¥273.50	¥320.00
mens youth price ticket tapered	WH-AMCOMYTPP-SH	\$34.19	\$40.00	¥273.50	¥320.00
mens youth price ticket skinny	WH-AMCOMYSKP-SH	\$34.19	\$40.00	¥273.50	¥320.00
mens classic price ticket straight	WH-AMCOMCSTP-SH	\$34.19	\$40.00	¥273.50	¥320.00
mens classic price ticket loose	WH-AMCOMCLSP-SH	\$34.19	\$40.00	¥273.50	¥320.00
mens classic price ticket tapered	WH-AMCOMCTPP-SH	\$34.19	\$40.00	¥273.50	¥320.00
mens classic price ticket skinny	WH-AMCOMCSKP-SH	\$34.19	\$40.00	¥273.50	¥320.00
mens classics waist band straight	WH-AMCOMCSTB-SH	\$22.44	\$26.25	¥179.49	¥210.00
mens classics waist band loose	WH-AMCOMCLSB-SH	\$22.44	\$26.25	¥179.49	¥210.00
mens classics waist band tapered	WH-AMCOMCTPB-SH	\$22.44	\$26.25	¥179.49	¥210.00
mens classics waist band skinny	WH-AMCOMCSKB-SH	\$22.44	\$26.25	¥179.49	¥210.00
mens youth waist band straight	WH-AMCOMYSTB-SH	\$22.44	\$26.25	¥179.49	¥210.00
mens youth waist band loose	WH-AMCOMYLSB-SH	\$22.44	\$26.25	¥179.49	¥210.00
mens youth waist band tapered	WH-AMCOMYTPB-SH	\$22.44	\$26.25	¥179.49	¥210.00
mens youth waist band skinny	WH-AMCOMYSKB-SH	\$22.44	\$26.25	¥179.49	¥210.00
mens classics woven label straight	WH-AMCOMCSTW-SH	\$17.09	\$20.00	¥136.75	¥160.00
mens classics woven label loose	WH-AMCOMCLSW-SH	\$17.09	\$20.00	¥136.75	¥160.00
mens classics woven label tapered	WH-AMCOMCTPW-SH	\$17.09	\$20.00	¥136.75	¥160.00
mens classics woven label skinny	WH-AMCOMCSKW-SH	\$17.09	\$20.00	¥136.75	¥160.00
mens youth woven label straight	WH-AMCOMYSTW-SH	\$17.09	\$20.00	¥136.75	¥160.00
mens youth woven label loose	WH-AMCOMYLSW-SH	\$17.09	\$20.00	¥136.75	¥160.00
mens youth woven label tapered	WH-AMCOMYTPW-SH	\$17.09	\$20.00	¥136.75	¥160.00
mens youth woven label skinny	WH-AMCOMYSKW-SH	\$17.09	\$20.00	¥136.75	¥160.00

For Active Intent Products					
swing tickets for mens	WH-AIMENSTAG-SH	\$29.91	\$35.00	¥239.32	¥280.00
swing tickets for womens	WH-AIWMNSTAG-SH	\$29.91	\$35.00	¥239.32	¥280.00
swing tickets for boys	WH-AIBOYSTAG-SH	\$29.91	\$35.00	¥239.32	¥280.00
swing tickets for girls	WH-AIGIRLTAG-SH	\$29.91	\$35.00	¥239.32	¥280.00
Women' s sock headers	WH-AISOCKHDW-SH	\$34.19	\$40.00	¥ 273.50	¥ 320.00
Men' s sock headers	WH-AISOCKHDM-SH	\$34.19	\$40.00	¥ 273.50	¥ 320.00
Girl' s sock headers	WH-AISOCKHDG-SH	\$34.19	\$40.00	¥ 273.50	¥ 320.00
Boy' s sock headers	WH-AISOCKHDB-SH	\$34.19	\$40.00	¥ 273.50	¥ 320.00
Women' s sock headers no logo	WH-AISOCKHDWNOLOGO-SH	\$34.19	\$40.00	¥ 273.50	¥ 320.00
Men' s sock headers no logo	WH-AISOCKHDMNOLOGO-SH	\$34.19	\$40.00	¥ 273.50	¥ 320.00
Boy' s sock headers no logo	WH-AISOCKHDBNOLOGO-SH	\$34.19	\$40.00	¥ 273.50	¥ 320.00
Men's sock 3pk wraps	WH-AISOCKWPM3PK-SH	\$44.87	\$52.50	¥ 358.97	¥ 420.00
Women's sock 5pk wraps	WH-AISOCKWPW5PK-SH	\$44.87	\$52.50	¥ 358.97	¥ 420.00
Bra generic ticket	WH-AIBRATAG-SH	\$27.78	\$32.50	¥222.22	¥260.00
womens slim fit crop pant card	WH-AIWMNSSLIMFITPANT CROP-SH	\$26.71	\$31.25	¥ 213.68	¥ 250.00
womens relaxed fit crop pant card	WH-AIWMNSRELAXEDFITP ANT CROP-SH	\$26.71	\$31.25	¥ 213.68	¥ 250.00
womens relaxed fit full pant card	WH-AIWMNSRELAXEDFITP ANT FULL-SH	\$26.71	\$31.25	¥ 213.68	¥ 250.00
womens slim fit full pant card	WH-AIWMNSSLIMFITPANT FULL-SH	\$26.71	\$31.25	¥ 213.68	¥ 250.00
womens slim fit crop pant no pocket card	WH-AIWSFCRNP-SH	\$26.71	\$31.25	¥ 213.68	¥ 250.00
womens slim fit full length no pocket	WH-AIWSFFLNP-SH	\$26.71	\$31.25	¥ 213.68	¥ 250.00
womens tight fit crop card	WH-AIWTFCROP-SH	\$26.71	\$31.25	¥ 213.68	¥ 250.00
womens tight fit crop no pocket card	WH-AIWTFCRNP-SH	\$26.71	\$31.25	¥ 213.68	¥ 250.00
womens tight fit full length card	WH-AIWTFFL-SH	\$26.71	\$31.25	¥ 213.68	¥ 250.00
womens tight fit full length no pocket card	WH-AIWTFFLNP-SH	\$26.71	\$31.25	¥ 213.68	¥ 250.00
Bonded fleece Feature tag	WH-AIBONDED-SH	\$18.70	\$21.88	¥ 149.57	¥ 175.00
Waterproof Feature tag	WH-AIWTPROOF-SH	\$18.70	\$21.88	¥ 149.57	¥ 175.00
Water resistant Feature tag	WH-AIWTRESIT-SH	\$18.70	\$21.88	¥ 149.57	¥ 175.00
seamless Feature tag	WH-AISEAMLES-SH	\$18.70	\$21.88	¥ 149.57	¥ 175.00

cool dry Feature tag	WH-AICOOLDRY-SH	\$18.70	\$21.88	¥ 149.57	¥ 175.00
Ski Pants Feature tag	WH-AISKIPANT-SH	\$18.70	\$21.88	¥ 149.57	¥ 175.00
Ski Jacket Feature tag	WH-AISKIJACK-SH	\$18.70	\$21.88	¥ 149.57	¥ 175.00
Fleece Feature tag	WH-AIFLEECE-SH	\$18.70	\$21.88	¥ 149.57	¥ 175.00
100% Cotton Feature tag	WH-AICOTTON-SH	\$18.70	\$21.88	¥ 149.57	¥ 175.00
Reversible Feature tag	WH-AIREVERSB-SH	\$18.70	\$21.88	¥ 149.57	¥ 175.00
Special feature pocket tag	WH-AISFPOCKT-SH	\$18.70	\$21.88	¥ 149.57	¥ 175.00
Special feature pocket mp3 tag	WH-AISFPMP3-SH	\$18.70	\$21.88	¥ 149.57	¥ 175.00
4 way stretch Feature tag	WH-AI4WAYSKT-SH	\$18.70	\$21.88	¥ 149.57	¥ 175.00
REVERSIBLE feature tag	WH-AIREVERSE-SH	\$12.82	\$15.00	¥ 102.56	¥ 120.00
STRETCH feature tag	WH-AISTRETCH-SH	\$12.82	\$15.00	¥ 102.56	¥ 120.00
Compression fit	WH-AICOMPFIT-SH	\$10.68	\$12.50	¥ 85.47	¥ 100.00
white printed care label	WH-AIPFLW-SH	\$16.03	\$18.75	¥ 128.21	¥ 150.00
Black printed care label	WH-AIPFLB-SH	\$16.03	\$18.75	¥ 128.21	¥ 150.00
kids tops white satin label	WH-AIKIDSTW-SH	\$16.03	\$18.75	¥ 128.21	¥ 150.00
kids bottoms white satin label	WH-AIKIDSBW-SH	\$16.03	\$18.75	¥ 128.21	¥ 150.00
Kids tops black satin label	WH-AIKIDSTB-SH	\$16.03	\$18.75	¥ 128.21	¥ 150.00
kids bottoms black satin label	WH-AIKIDSBBSH	\$16.03	\$18.75	¥ 128.21	¥ 150.00
kids pip white woven label	WH-AIKIDPIPW-SH	\$8.01	\$9.38	¥ 64.10	¥ 75.00
kids pip black woven label	WH-AIKIDPIPB-SH	\$8.01	\$9.38	¥ 64.10	¥ 75.00
white neck sew-in woven label	WH-AINKWVLBW-SH	\$16.03	\$18.75	¥ 128.21	¥ 150.00
Black neck sew-in woven label	WH-AINKWVLBB-SH	\$16.03	\$18.75	¥ 128.21	¥ 150.00
bra care labels	WH-AIBRAPFL-SH	\$16.03	\$18.75	¥ 128.21	¥ 150.00
bra care labels black	WH-AIBRAPFLB-SH	\$16.03	\$18.75	¥ 128.21	¥ 150.00
Basics SWING TICKET	WH-BASICSTGP-SH	\$14.42	\$16.88	¥ 115.38	¥ 135.00
Basic garment sew in label for adults tops	WH-BASICSSEWINLB-SH	\$12.82	\$15.00	¥ 102.56	¥ 120.00
Basic garment sew in label for boys tops	WH-BASICSBOYSEWINLB-SH	\$12.82	\$15.00	¥ 102.56	¥ 120.00
Basic garment sew in label for girls tops	WH-BASICSGIRLSEWINLB-SH	\$12.82	\$15.00	¥ 102.56	¥ 120.00
Basic side sew in printed care label tops	WH-BASICSSIDECARELB-SH	\$16.03	\$18.75	¥ 128.21	¥ 150.00
Basic side sew in printed care label bottoms	WH-BSCCAREPB-SH	\$12.82	\$15.00	¥ 102.56	¥ 120.00
Basic garment sew in label for adults tops (woven	WH-BSCLBWVA-SH	\$12.82	\$15.00	¥ 102.56	¥ 120.00
Basic garment sew in label for	WH-BSCLBWVK-SH	\$12.82	\$15.00	¥ 102.56	¥ 120.00

kids tops (woven)					
Basic side sew in care label for tops (Woven)	WH-BSCCAREWV-SH	\$16.03	\$18.75	¥ 128.21	¥ 150.00
Basic side sew in care label for bottom (Woven)	WH-BSCCAREWB-SH	\$12.82	\$15.00	¥ 102.56	¥ 120.00
Basics Mens work socks 5pk	WH-BCMWORK5-SH	\$64.10	\$75.00	¥512.82	¥600.00
Basics Mens crew socks 5pk	WH-BCMCREW5-SH	\$55.56	\$65.00	¥444.44	¥520.00
Basics Mens Anklet socks 5pk	WH-BCMAKLET5-SH	\$39.53	\$46.25	¥ 316.24	¥ 370.00
Basics Mens Business socks 5pk	WH-BCMBUSIN5-SH	\$39.53	\$46.25	¥ 316.24	¥ 370.00
Basics Mens Anklet sock 3pk	WH-BCMAKLET3-SH	\$27.78	\$32.50	¥222.22	¥260.00
Basics Womens Anklet socks 5pk	WH-BCWAKLET5-SH	\$39.53	\$46.25	¥ 316.24	¥ 370.00
Basics Womens Crew socks 5pk	WH-BCWCREW5-SH	\$55.56	\$65.00	¥444.44	¥520.00
Basics Womens Anklet socks 3pk	WH-BCWAKLET3-SH	\$27.78	\$32.50	¥222.22	¥260.00
Basics Womens Crew socks 3pk	WH-BCWCREW3-SH	\$27.78	\$32.50	¥222.22	¥260.00
Basics Kids Anklet socks 5pk	WH-BCKAKLET5-SH	\$39.53	\$46.25	¥ 316.24	¥ 370.00
Basics Kids crew socks 5pk	WH-BCKCREW5-SH	\$55.56	\$65.00	¥444.44	¥520.00
Basics Kids Liner socks 3pk	WH-BCKLINER3-SH	\$27.78	\$32.50	¥222.22	¥260.00
Basics Kids Anklet socks 3pk	WH-BCKAKLET3-SH	\$27.78	\$32.50	¥222.22	¥260.00
Basics girl's 10 pack underwear insert card	WH-BASICSBOYS10PKUN DER-SH	\$49.15	\$57.50	¥ 393.16	¥ 460.00
For BLUE DENIM Products					
Classic Fit Pocket Ticket	WH-BDCLSFTPT-SH	\$48.08	\$56.25	¥ 384.62	¥ 450.00
CLASSIC FIT WAISTBAND	WH-BDCLSSZTB-SH	\$38.46	\$45.00	¥307.69	¥360.00
RELAXED FIT POCKET TICKET	WH-BDRLXFTPT-SH	\$48.08	\$56.25	¥ 384.62	¥ 450.00
RELAXED FIT WAISTBAND	WH-BDRLXSZTB-SH	\$38.46	\$45.00	¥307.69	¥360.00
WOVEN LABEL	WH-BDSEWLB-SH	\$16.67	\$19.50	¥ 133.33	¥ 156.00
For Feature Tags					
CASHMERE FEEL	WH-CASHMERE-SH	\$24.04	\$28.13	¥ 192.31	¥ 225.00
100% COTTON Round Stickers	WH-COTTONSTK-SH	\$13.35	\$15.63	¥ 106.84	¥ 125.00
100% COTTON	WH-COTTONTG-SH	\$22.97	\$26.88	¥ 183.76	¥ 215.00
CRINKLE CARE	WH-CRINKLE-SH	\$24.04	\$28.13	¥ 192.31	¥ 225.00
EASY CARE	WH-EASYCARE-SH	\$24.04	\$28.13	¥ 192.31	¥ 225.00
MECHANICAL STRETCH	WH-MCNCLSTH-SH	\$24.04	\$28.13	¥ 192.31	¥ 225.00
100% MERINO	WH-MERINO-SH	\$21.37	\$25.00	¥ 170.94	¥ 200.00
15% WOOL BLEND	WH-15WOOLBLD-SH	\$21.37	\$25.00	¥ 170.94	¥ 200.00

20% WOOL BLEND	WH-20WOOLBLD-SH	\$21.37	\$25.00	¥ 170.94	¥ 200.00
30% WOOL BLEND	WH-30WOOLBLD-SH	\$21.37	\$25.00	¥ 170.94	¥ 200.00
50% WOOL BLEND	WH-50WOOLBLD-SH	\$21.37	\$25.00	¥ 170.94	¥ 200.00
80% LAMBSWOOL BLEND tags	WH-80LAMBSWOOLBLD -SH	\$21.37	\$25.00	¥ 170.94	¥ 200.00
SEAMLESS	WH-SEAMLESS-SH	\$22.97	\$26.88	¥ 183.76	¥ 215.00
stain resistant tags	WH-STAINRESISTANT-S H	\$22.97	\$26.88	¥ 183.76	¥ 215.00
REAL LEATHER	WH-RLEATHER-SH	\$22.97	\$26.88	¥ 183.76	¥ 215.00
Real Leather 9.5x2.1CM tag	WH-RLEATHER2-SH	\$16.03	\$18.75	¥ 128.21	¥ 150.00
Real Leather with PVC trim tag	WH-REALLETHRPVC-SH	\$16.03	\$18.75	¥ 128.21	¥ 150.00
HIP BELT tag	WH-HIPBELT-SH	\$16.03	\$18.75	¥ 128.21	¥ 150.00
JEANS BELT tag	WH-JEANSBELT-SH	\$16.03	\$18.75	¥ 128.21	¥ 150.00
WAIST BELT tag	WH-WAISTBELT-SH	\$16.03	\$18.75	¥ 128.21	¥ 150.00
Maternity tag	WH-MATERNITY-SH	\$16.03	\$18.75	¥ 128.21	¥ 150.00
Reversible tag	WH-REVERS-SH	\$16.03	\$18.75	¥ 128.21	¥ 150.00
Tummy control tag	WH-TUMMYCON-SH	\$16.03	\$18.75	¥ 128.21	¥ 150.00
Look at my back tag	WH-LOOKBACK-SH	\$16.03	\$18.75	¥ 128.21	¥ 150.00
Stain resistant	WH-STAINRES-SH	\$16.03	\$18.75	¥ 128.21	¥ 150.00
100% Wool	WH-100WOOL-SH	\$16.03	\$18.75	¥ 128.21	¥ 150.00
BOYFRIEND BELT tag	WH-BOYFRIENDBELT-SH	\$16.03	\$18.75	¥ 128.21	¥ 150.00
AVAIALE IN SIZES UP TO 6XL stickers	WH-SIZESUPTO6XLSTK- SH	\$13.35	\$15.63	¥ 106.84	¥ 125.00
AVAIALE IN SIZES UP TO 6XL tags	WH-SIZESUPTO6XLTAG -SH	\$16.03	\$18.75	¥ 128.21	¥ 150.00
AVAIALE IN MEASUREMENTS UP TO 132CM stickers	WH-SIZESUPTO132CMS TK-SH	\$13.35	\$15.63	¥ 106.84	¥ 125.00
AVAIALE IN MEASUREMENTS UP TO 132CM tags	WH-SIZESUPTO132CMT AG-SH	\$22.97	\$26.88	¥ 183.76	¥ 215.00
STRETCH	WH-STRETCH-SH	\$24.04	\$28.13	¥ 192.31	¥ 225.00
WILD LEG	WH-WIDELEG-SH	\$22.97	\$26.88	¥ 183.76	¥ 215.00
WOOL BLEND	WH-WOOLBLEND-SH	\$22.97	\$26.88	¥ 183.76	¥ 215.00
WOOL BLEND ANTI PILL	WH-WOOLBDAP-SH	\$24.04	\$28.13	¥ 192.31	¥ 225.00
ORGANIC COTTON	WH-ORGANICTG-SH	\$24.04	\$28.13	¥ 192.31	¥ 225.00
Men's WOOL/ANGORA BLEND	WH-WOOLAGRBD-SH	\$19.23	\$22.50	¥ 153.85	¥ 180.00
Men's WOOL BLEND	WH-WOOLBLENDMSH	\$19.23	\$22.50	¥ 153.85	¥ 180.00
For Garage New(08) Products					
Hangtags	WH-GRGNEWTG-SH	\$14.42	\$16.88	¥115.38	¥135.00

Hottest looks ticket	WH-GRGHOTTESTTAG-SH	\$42.74	\$50.00	¥ 341.88	¥ 400.00
Care labels	WH-GRGPRINTLBSH	\$15.99	\$18.71	¥ 127.93	¥ 149.68
90MMX12MM size label with origin	WH-GRG9012LB-SH	\$16.03	\$18.75	¥ 128.21	¥ 150.00
60MMX14MM size label with origin	WH-GRG6014LB-SH	\$14.96	\$17.50	¥ 119.66	¥ 140.00
60MMX10MM size label black	WH-GRG6010BLBSH	\$12.82	\$15.00	¥ 102.56	¥ 120.00
60MMX10MM origin label black	WH-GRGORIGB-SH	\$12.82	\$15.00	¥ 102.56	¥ 120.00
For H&H products					
Generic swing ticket	WH-HHGENTAG-SH	\$19.23	\$22.50	¥ 153.85	¥ 180.00
Womens generic ticket	WH-HHGENTAGW-SH	\$19.23	\$22.50	¥ 153.85	¥ 180.00
Mens generic ticket	WH-HHGENTAGM-SH	\$19.23	\$22.50	¥ 153.85	¥ 180.00
boys generic ticket	WH-HHGENTAGB-SH	\$19.23	\$22.50	¥ 153.85	¥ 180.00
Girls generic ticket	WH-HHGENTAGG-SH	\$19.23	\$22.50	¥ 153.85	¥ 180.00
Mens sleepwear tags	WH-HHSLPTAGM-SH	\$24.57	\$28.75	¥196.58	¥230.00
Womens sleepwear tags	WH-HHSLPTAGW-SH	\$24.57	\$28.75	¥196.58	¥230.00
variable feature tags	WH-HHVARTAGW-SH	\$24.57	\$28.75	¥196.58	¥230.00
H&H generic price tags	WH-HHPRCTAGA-SH	\$19.23	\$22.50	¥ 153.85	¥ 180.00
poly/viscose thermal ticket	WH-HHTMPV-SH	\$24.57	\$28.75	¥196.58	¥230.00
pointelle thermal ticket	WH-HHTMPTL-SH	\$24.57	\$28.75	¥196.58	¥230.00
poly/propylene thermal ticket	WH-HHTMPP-SH	\$24.57	\$28.75	¥196.58	¥230.00
merino thermal ticket	WH-HHTMMERIN-SH	\$24.57	\$28.75	¥196.58	¥230.00
WOMENS 1PK SOCKS HEADERS	WH-HHSK1PHDW-SH	\$29.91	\$35.00	¥ 239.32	¥ 280.00
MENS 1PK SOCKS HEADERS	WH-HHSK1PHDM-SH	\$29.91	\$35.00	¥ 239.32	¥ 280.00
WOMENS 2PK SOCKS HEADERS	WH-HHSK2PHDW-SH	\$30.98	\$36.25	¥ 247.86	¥ 290.00
MENS 2PK SOCKS HEADERS	WH-HHSK2PHDM-SH	\$30.98	\$36.25	¥ 247.86	¥ 290.00
WOMENS 3PK SOCKS HEADERS	WH-HHSK3PHDW-SH	\$32.05	\$37.50	¥ 256.41	¥ 300.00
MENS 3PK SOCKS HEADERS	WH-HHSK3PHDM-SH	\$32.05	\$37.50	¥ 256.41	¥ 300.00
WOMENS 2PK SOCKS WRAPS	WH-HHSK2PWPW-SH	\$37.39	\$43.75	¥ 299.15	¥ 350.00
MENS 2PK SOCKS WRAPS	WH-HHSK2PWPM-SH	\$37.39	\$43.75	¥ 299.15	¥ 350.00
WOMENS 3PK SOCKS WRAPS	WH-HHSK3PWPW-SH	\$38.46	\$45.00	¥ 307.69	¥ 360.00
MENS 3PK SOCKS WRAPS	WH-HHSK3PWPM-SH	\$38.46	\$45.00	¥ 307.69	¥ 360.00
WOMENS 4PK SOCKS WRAPS	WH-HHSK4PWPW-SH	\$39.53	\$46.25	¥ 316.24	¥ 370.00
MENS 4PK SOCKS WRAPS	WH-HHSK4PWPM-SH	\$39.53	\$46.25	¥ 316.24	¥ 370.00
WOMENS 5PK SOCKS WRAPS	WH-HHSK5PWPW-SH	\$40.60	\$47.50	¥ 324.79	¥ 380.00
MENS 5PK SOCKS WRAPS	WH-HHSK5PWPM-SH	\$40.60	\$47.50	¥ 324.79	¥ 380.00
2pk fitted trunks wraps for mens	WH-HH2PKFITTEDTRUNKS-S H	\$42.74	\$50.00	¥ 341.88	¥ 400.00
womens bikini brief 3pk inserts	WH-HHBIKINI3-SH	\$38.46	\$45.00	¥ 307.69	¥ 360.00

womens bikini brief 5pk inserts	WH-HHBIKINI5-SH	\$41.67	\$48.75	¥ 333.33	¥ 390.00
womens Fullbrief 3pk inserts	WH-HHFULLBF3-SH	\$38.46	\$45.00	¥ 307.69	¥ 360.00
womens Fullbrief 5pk inserts	WH-HHFULLBF5-SH	\$41.67	\$48.75	¥ 333.33	¥ 390.00
MENS BRIEFS 5PK-COTTON/POLYESTER	WH-HHBRIEFP5-SH	\$41.67	\$48.75	¥ 333.33	¥ 390.00
3PK UNDERWEAR WRAPS QTY<1000PCS/ORDER	WH-HHAFFRONTBRIEFS-SH	\$0.43	\$0.50	¥3.43	¥4.01
3PK UNDERWEAR WRAPS 1000pcs<QTY<2000PCS/ORDER	WH-HHAFFRONTBRIEFS-SH	\$0.26	\$0.30	¥2.08	¥2.44
3PK UNDERWEAR WRAPS 2000<QTY<5000PCS/ORDER	WH-HHAFFRONTBRIEFS-SH	\$0.16	\$0.19	¥1.29	¥1.51
3PK UNDERWEAR WRAPS 5000<QTY<10000PCS/ORDER	WH-HHAFFRONTBRIEFS-SH	\$0.14	\$0.16	¥1.09	¥1.28
MENS HIPSTER BRIEFS 3PK-COTTON	WH-HHHIPBFC3-SH	\$41.67	\$48.75	¥ 333.33	¥ 390.00
MENS HIPSTER BRIEFS 3PK-COTTON/POLYESTER	WH-HHHIPBFP3-SH	\$41.67	\$48.75	¥ 333.33	¥ 390.00
MENS A-FRONT 3PK Briefs insert	WH-HHAFFRTINS-SH	\$41.67	\$48.75	¥ 333.33	¥ 390.00
MENS BOXER SHORT 2PK HEADERS	WH-HHBOXSHT2-SH	\$28.85	\$33.75	¥ 230.77	¥ 270.00
3PK UNDERWEAR WRAPS QTY<1000PCS/ORDER	WH-HH3PKBOXERBRIEFS-SH	\$0.43	\$0.50	¥3.43	¥4.01
3PK UNDERWEAR WRAPS 1000pcs<QTY<2000PCS/ORDER	WH-HH3PKBOXERBRIEFS-SH	\$0.26	\$0.30	¥2.08	¥2.44
3PK UNDERWEAR WRAPS 2000<QTY<5000PCS/ORDER	WH-HH3PKBOXERBRIEFS-SH	\$0.16	\$0.19	¥1.29	¥1.51
3PK UNDERWEAR WRAPS 5000<QTY<10000PCS/ORDER	WH-HH3PKBOXERBRIEFS-SH	\$0.14	\$0.16	¥1.09	¥1.28
3PK UNDERWEAR WRAPS QTY<1000PCS/ORDER	WH-HH3PKFITTEDTRUNKS-SH	\$0.43	\$0.50	¥3.43	¥4.01
3PK UNDERWEAR WRAPS 1000pcs<QTY<2000PCS/ORDER	WH-HH3PKFITTEDTRUNKS-SH	\$0.26	\$0.30	¥2.08	¥2.44
3PK UNDERWEAR WRAPS 2000<QTY<5000PCS/ORDER	WH-HH3PKFITTEDTRUNKS-SH	\$0.16	\$0.19	¥1.29	¥1.51
3PK UNDERWEAR WRAPS 5000<QTY<10000PCS/ORDER	WH-HH3PKFITTEDTRUNKS-SH	\$0.14	\$0.16	¥1.09	¥1.28
3PK UNDERWEAR WRAPS	WH-HH3PKKNITBOXERS-SH	\$0.43	\$0.50	¥3.43	¥4.01

QTY<1000PCS/ORDER					
3PK UNDERWEAR WRAPS 1000pcs<QTY<2000PCS/ORDER	WH-HH3PKKNITBOXERS-SH	\$0.26	\$0.30	¥2.08	¥2.44
3PK UNDERWEAR WRAPS 2000<QTY<5000PCS/ORDER	WH-HH3PKKNITBOXERS-SH	\$0.16	\$0.19	¥1.29	¥1.51
3PK UNDERWEAR WRAPS 5000<QTY<10000PCS/ORDER	WH-HH3PKKNITBOXERS-SH	\$0.14	\$0.16	¥1.09	¥1.28
3PK UNDERWEAR WRAPS QTY<1000PCS/ORDER	WH-HH3PKWOVENBOXERS-SH	\$0.43	\$0.50	¥3.43	¥4.01
3PK UNDERWEAR WRAPS 1000pcs<QTY<2000PCS/ORDER	WH-HH3PKWOVENBOXERS-SH	\$0.26	\$0.30	¥2.08	¥2.44
3PK UNDERWEAR WRAPS 2000<QTY<5000PCS/ORDER	WH-HH3PKWOVENBOXERS-SH	\$0.16	\$0.19	¥1.29	¥1.51
3PK UNDERWEAR WRAPS 5000<QTY<10000PCS/ORDER	WH-HH3PKWOVENBOXERS-SH	\$0.14	\$0.16	¥1.09	¥1.28
H&H fitted stripe trunks 3PK-wraps	WH-HHFSTRK3-SH	\$0.14	\$0.16	¥1.09	¥1.28
multiway bra header card	WH-HHMTBRA-SH	\$48.08	\$56.25	¥ 384.62	¥ 450.00
full figure soft cup bra swing ticket	WH-HHFFSCBRA-SH	\$22.44	\$26.25	¥179.49	¥210.00
soft cup support bra swing ticket	WH-HHSCSBRA-SH	\$22.44	\$26.25	¥179.49	¥210.00
soft cup fastening bra swing ticket	WH-HHSCFBRA-SH	\$22.44	\$26.25	¥179.49	¥210.00
t-shirt bra swing ticket	WH-HHTSHTBRA-SH	\$22.44	\$26.25	¥179.49	¥210.00
full support underwire bra swing ticket	WH-HHFSUBRA-SH	\$22.44	\$26.25	¥179.49	¥210.00
full support minimiser bra swing ticket	WH-HHFSMBRA-SH	\$22.44	\$26.25	¥179.49	¥210.00
camisole bra swing ticket	WH-HHCAMIBRA-SH	\$22.44	\$26.25	¥179.49	¥210.00
bikini swing ticket	WH-HHBIKINI-SH	\$22.44	\$26.25	¥179.49	¥210.00
boyleg swing ticket	WH-HHBOYLEG-SH	\$22.44	\$26.25	¥179.49	¥210.00
MEN'S SLEEPWEAR SEW IN LABEL	WH-HHSLPLBM-SH	\$16.03	\$18.75	¥ 128.21	¥ 150.00
WOMEN'S SLEEPWEAR SEW IN LABEL	WH-HHSLPLBW-SH	\$16.03	\$18.75	¥ 128.21	¥ 150.00
MENS UNDERWEAR SEW IN LABEL	WH-HHUDSILBM-SH	\$13.89	\$16.25	¥ 111.11	¥ 130.00
WOMENS UNDERWEAR SEW IN LABEL	WH-HHUDSILBW-SH	\$13.89	\$16.25	¥ 111.11	¥ 130.00

MEN'S & WOMENS CARE LABEL	WH-HHCARELB-SH	\$16.03	\$18.75	¥ 128.21	¥ 150.00
MEN'S & WOMENS address CARE LABEL	WH-HHADDLB-SH	\$16.03	\$18.75	¥ 128.21	¥ 150.00
MULTI-BUY STICKER	WH-HHMTIBUY-SH	\$10.68	\$12.50	¥ 85.47	¥ 100.00
H&H 2 for xx transparent stickers	WH-HH2FORSTK-SH	\$8.55	\$10.00	¥ 68.38	¥ 80.00
features stickers	WH-HHFTRSTK-SH	\$10.68	\$12.50	¥ 85.47	¥ 100.00
For Kate Madison Products					
Hangtags	WH-KATETAG-SH	\$14.42	\$16.88	¥115.38	¥135.00
Loop fold woven labels	WH-KATELPLB-SH	\$19.23	\$22.50	¥ 153.85	¥ 180.00
Woven Labels	WH-KATEMELB-SH	\$16.03	\$18.75	¥ 128.24	¥ 150.00
For Match Products					
Hangtags	WH-MTHTAG-SH	\$14.42	\$16.88	¥115.38	¥135.00
Woven Labels	WH-MATCHWOVENSH	\$19.74	\$23.10	¥ 157.95	¥ 184.80
MATCH TSHIRT SEW IN LABEL OPTION1	WH-MTHTSTLB1-SH	\$25.64	\$30.00	¥ 205.13	¥ 240.00
MATCH TSHIRT SEW IN LABEL OPTION2	WH-MTHTSTLB2-SH	\$25.64	\$30.00	¥ 205.13	¥ 240.00
Match POLOS 2 for XX Multi buy tags	WH-MTHPOLOSMUTUBUY-SH	\$16.03	\$18.75	¥ 128.21	¥ 150.00
Size Tab Tags	WH-MATCHSZTB-SH	\$21.90	\$25.63	¥ 175.21	¥ 205.00
Flexon waist size tab	WH-MATCHFLXW-SH	\$21.90	\$25.63	¥ 175.21	¥ 205.00
Hangtags For Sleepwear	WH-MTHSLPTAG-SH	\$24.57	\$28.75	¥196.58	¥230.00
Match Inner Brief Tag	WH-MTHINNERBRIEFTAG-SH	\$16.03	\$18.75	¥ 128.21	¥ 150.00
For Maya Products					
MITRE FOLD WOVEN LABEL	WH-MAYAMTRLB-SH	\$16.03	\$18.75	¥ 128.21	¥ 150.00
60MMX10MM size label	WH-MAYA6010-SH	\$12.82	\$15.00	¥ 102.56	¥ 120.00
60MMX10MM Origin label	WH-MAYAORGLB-SH	\$12.82	\$15.00	¥ 102.56	¥ 120.00
BRAND SIZE/ORIGIN PRINTED LABEL	WH-MAYABNDLB-SH	\$15.99	\$18.71	¥ 127.93	¥ 149.68
PRINTED CARE LABEL	WH-MAYACARLB-SH	\$15.99	\$18.71	¥ 127.93	¥ 149.68
Hangtags	WH-MAYATAG-SH	\$14.42	\$16.88	¥115.38	¥135.00
For Navigator South Products					
30L BACKPACK ticket	WH-NS30LBKPK-SH	\$29.91	\$35.00	¥ 239.32	¥ 280.00
Loop fold woven label	WH-NSLPLB-SH	\$19.23	\$22.50	¥ 153.85	¥ 180.00
Mitre fold woven label	WH-NSMTRLB-SH	\$17.09	\$20.00	¥ 136.75	¥ 160.00
Printed care label	WH-NSPFL-SH	\$19.23	\$22.50	¥ 153.85	¥ 180.00
Pip woven label	WH-NSPIPLB-SH	\$8.55	\$10.00	¥ 68.38	¥ 80.00
For Pick A Berry Products					

Swing ticket	WH-PABTAG-SH	\$14.42	\$16.88	¥115.38	¥135.00
woven label	WH-PALB-SH	\$19.23	\$22.50	¥153.85	¥180.00
End fold woven label	WH-PABEDFDLB-SH	\$16.03	\$18.75	¥128.21	¥150.00
Miltre woven label	WH-PABMTRLB-SH	\$17.09	\$20.00	¥136.75	¥160.00
For RIVET workwear					
Hangtags (PMS166)	WH-RIVETTAG3-SH	\$14.42	\$16.88	¥115.38	¥135.00
Safet feature tag 1	WH-RVTSAFET1-SH	\$19.23	\$22.50	¥153.85	¥180.00
Safet feature tag 2	WH-RVTSAFET2-SH	\$19.23	\$22.50	¥153.85	¥180.00
WOVEN LABEL	WH-RIVETLB-SH	\$19.23	\$22.50	¥153.85	¥180.00
PIP LABEL	WH-RIVETPIP-SH	\$8.01	\$9.38	¥64.10	¥75.00
2PACK WORKSOCKS	WH-RVT2PKSK-SH	\$34.19	\$40.00	¥273.50	¥320.00
3PACK WORKSOCKS	WH-RVT3PKSK-SH	\$37.39	\$43.75	¥299.15	¥350.00
5PACK WORKSOCKS	WH-RVT5PKSK-SH	\$41.67	\$48.75	¥333.33	¥390.00
FEATURE STICKERS	WH-RVTFTTRSTK-SH	\$11.75	\$13.75	¥94.02	¥110.00
Flannelette_shirt WRAP	WH-RVTFLTSHT-SH	\$69.44	\$81.25	¥555.56	¥650.00
Essentials TRACKPANTS WRAP	WH-ESRVTTKPT-SH	\$69.44	\$81.25	¥555.56	¥650.00
TRACKPANTS WRAP	WH-RVTTRKPNT-SH	\$69.44	\$81.25	¥555.56	¥650.00
Essentials Flannelette_shirt WRAP	WH-ESSFLTSHT-SH	\$69.44	\$81.25	¥555.56	¥650.00
For Schooltex products					
Generic orders	WH-SCTEXTAG-SH	\$16.03	\$18.75	¥128.21	¥150.00
For Quipt Products					
Swing ticket	WH-QPTTAGB-SH	\$24.57	\$28.75	¥196.58	¥230.00
Swing ticket for regular length pants	WH-QPTTAGPR-SH	\$24.57	\$28.75	¥196.58	¥230.00
Swing ticket for long length pants	WH-QPTTAGPL-SH	\$24.57	\$28.75	¥196.58	¥230.00
Mitre woven label with origin	WH-QPT1012LB-SH	\$16.03	\$18.75	¥128.21	¥150.00
Printed care label for tops	WH-QPTPFLT-SH	\$16.03	\$18.75	¥128.21	¥150.00
Printed care label for regular length pants	WH-QPTPFLPR-SH	\$16.03	\$18.75	¥128.21	¥150.00
Printed care label for long length pants	WH-QPTPFLPL-SH	\$16.03	\$18.75	¥128.21	¥150.00
Badge woven label-large	WH-QPTBDGLBL-SH	\$25.64	\$30.00	¥205.13	¥240.00
For Urban Equipment New products					
Generic orders	WH-UEMAINTAG-SH	\$14.42	\$16.88	¥115.38	¥135.00
socks 2pack headers	WH-UESOCK2PK-SH	\$30.98	\$36.25	¥247.86	¥290.00
socks 3pack wraps	WH-UESOCK3PK-SH	\$38.46	\$45.00	¥307.69	¥360.00
socks 5pack wraps	WH-UESOCK5PK-SH	\$40.60	\$47.50	¥324.79	¥380.00

2 FOR XX MULTI BUY TAG	WH-UEMUTIBUY-SH	\$16.03	\$18.75	¥ 128.21	¥ 150.00
Singlets 2 FOR XX MULTI BUY TAG	WH-UESINGLETSMUTIBUY-SH	\$16.03	\$18.75	¥ 128.21	¥ 150.00
Mitre fold woven labels	WH-UE9012LB-SH	\$16.03	\$18.75	¥ 128.21	¥ 150.00
Loop fold woven labels	WH-UELPLB-SH	\$19.23	\$22.50	¥ 153.85	¥ 180.00
Neck Mitre labels	WH-UENKMTRLB-SH	\$12.82	\$15.00	¥ 102.56	¥ 120.00
neck end fold sew in Country of origin labels	WH-UENKMTRLBCOO-SH	\$12.82	\$15.00	¥ 102.56	¥ 120.00
Neck Sew-In labels	WH-UENKSILB-SH	\$10.68	\$12.50	¥ 85.47	¥ 100.00
URBAN EQUIPMENT Neck Sew-In country of origin labels	WH-UENKSILBCOO-SH	\$10.68	\$12.50	¥ 85.47	¥ 100.00
pants sew in size labels	WH-UEPANTLB-SH	\$29.91	\$35.00	¥ 239.32	¥ 280.00
PIP Sew-In labels	WH-UENKPIPLB-SH	\$12.82	\$15.00	¥ 102.56	¥ 120.00
large badge label	WH-UELGBDLB-SH	\$48.08	\$56.25	¥ 384.62	¥ 450.00
small badge label	WH-UESMBDLB-SH	\$25.11	\$29.38	¥ 200.85	¥ 235.00
small PIP label option 1	WH-UESMPIP1-SH	\$8.01	\$9.38	¥ 64.10	¥ 75.00
small PIP label option 2	WH-UESMPIP2-SH	\$8.01	\$9.38	¥ 64.10	¥ 75.00
small PIP label option 3	WH-UESMPIP3-SH	\$8.01	\$9.38	¥ 64.10	¥ 75.00
small PIP label option 4	WH-UESMPIP4-SH	\$12.82	\$15.00	¥ 102.56	¥ 120.00
detailed badge label option 1	WH-UEDTBDLB1-SH	\$11.75	\$13.75	¥ 94.02	¥ 110.00
detailed badge label option 2	WH-UEDTBDLB-SH	\$10.68	\$12.50	¥ 85.47	¥ 100.00
Small pip sew label option 1	WH-UEPIPSEW-SH	\$12.82	\$15.00	¥ 102.56	¥ 120.00
Generic size tabs	WH-UEGENSZTB-SH	\$21.37	\$25.00	¥ 170.94	¥ 200.00
3PK UNDERWEAR WRAPS QTY<1000PCS/ORDER	WH-UEPRINTEREDBOXER S3PK-SH	\$0.43	\$0.50	¥3.43	¥4.01
3PK UNDERWEAR WRAPS 1000pcs<QTY<2000PCS/ORDER	WH-UEPRINTEREDBOXER S3PK-SH	\$0.26	\$0.30	¥2.08	¥2.44
3PK UNDERWEAR WRAPS 2000<QTY<5000PCS/ORDER	WH-UEPRINTEREDBOXER S3PK-SH	\$0.16	\$0.19	¥1.29	¥1.51
3PK UNDERWEAR WRAPS 5000<QTY<10000PCS/ORDER	WH-UEPRINTEREDBOXER S3PK-SH	\$0.14	\$0.16	¥1.09	¥1.28

**Exchange Rate based on USD:RMB=1.00:8.00

**The price without VAT for reference only, all products printed in China, VAT must be added.

The product specifications:

Item description: The Warehouse 410 EP Pocket Security Tag for outerwear

Sample Size: 50x59mm

PID: **WH-410PKTAG-SH**

Fields Used: No Variables

Sample

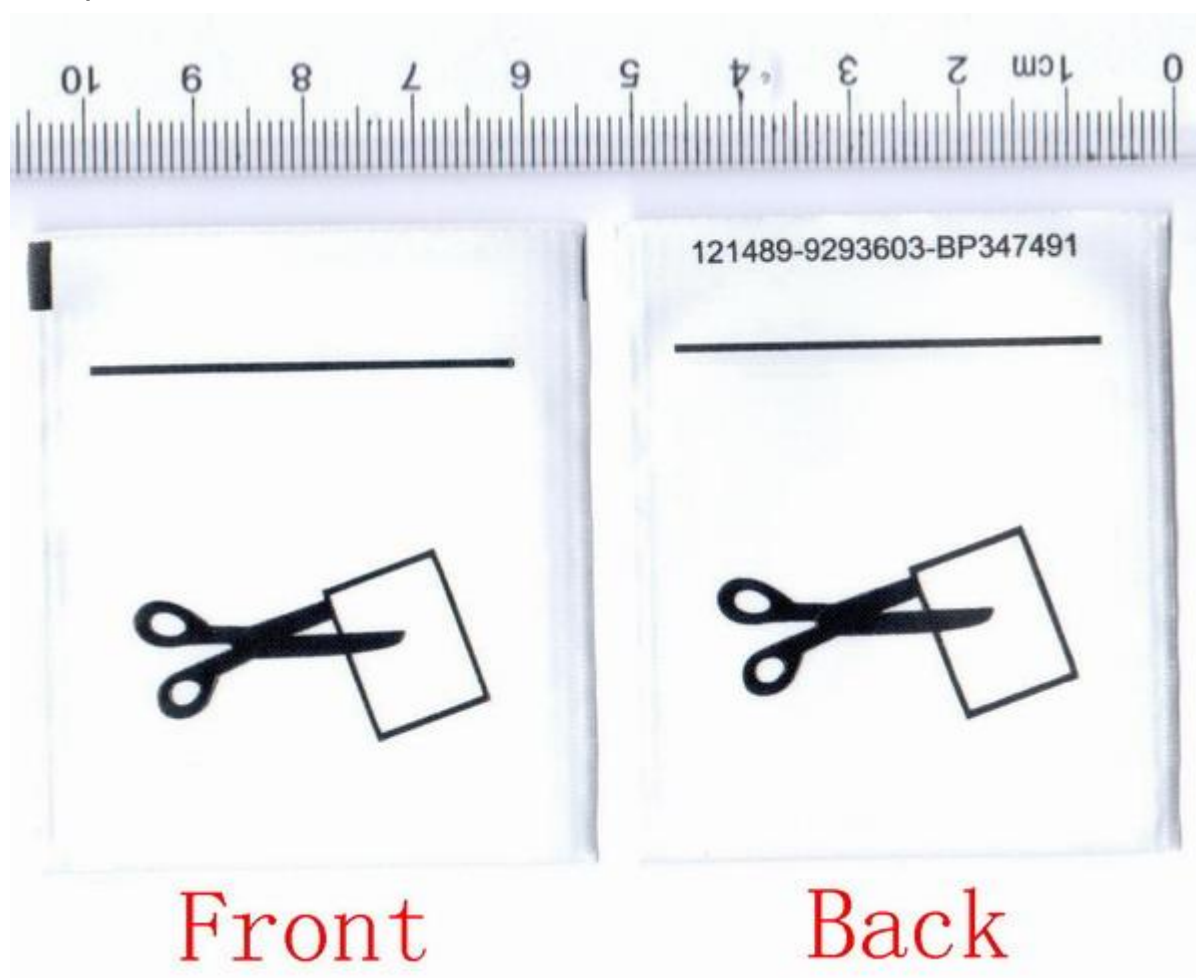

Item description: The Warehouse 3210 EP Pocket Security Tag for Underwear/Swimwear

Sample Size: 25x89mm

PID: **WH-3210PKTAG-SH**

Fields Used: No Variables

Sample



Item description: The Warehouse 3210 EP Pocket Security Tag Black for Underwear/Swimwear

Sample Size: 25x89mm

PID: **WH-3210PKTGB-SH**

Fields Used: No Variables

Sample



Item description: The Warehouse gift set price sticker

Sample Size: 20mm in round

PID: **WH-GIFTSETPRCSTK-SH**

Fields Used:

Price: maximum 6 digits (excludes \$ and .)

Sample

20mm



Item description: The Warehouse- Generic goval hanger stickers

Sample Size: 40X30mm(Oval)

Fields Used: Size: maximum 9 characters (includes spacing between words)

PID: **WH-HANGERSTK-SH**

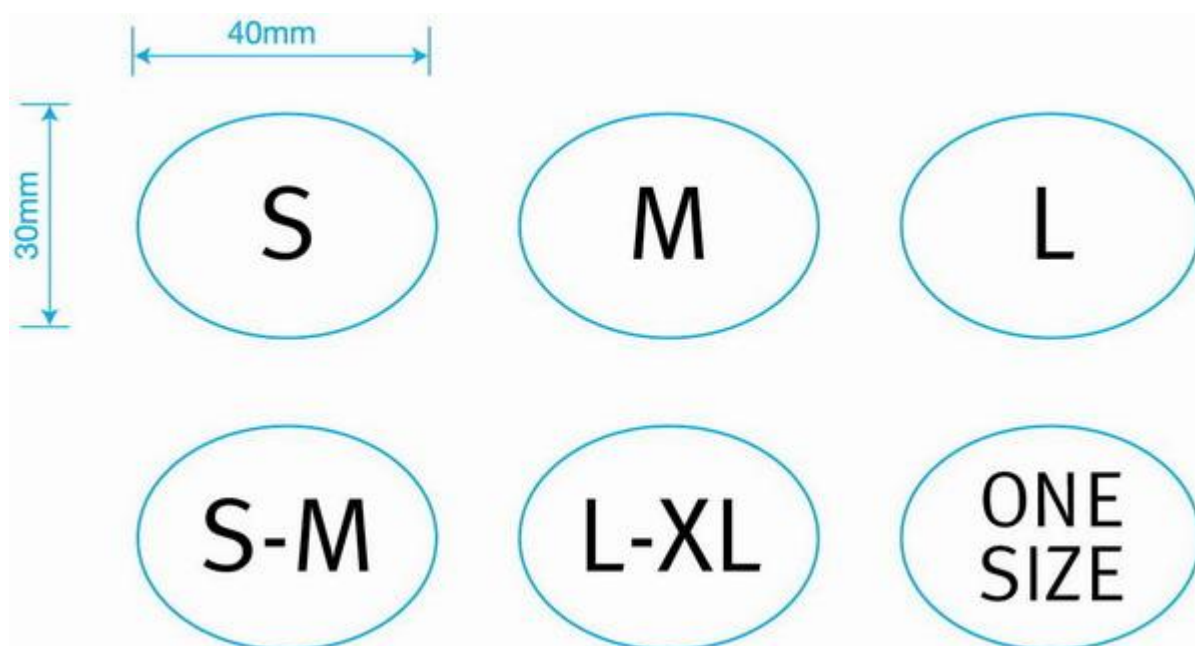

Item description: The Warehouse price stickers for red stamp (40x20mm)

Sample Size: 40x20mm

PID for removable adhesive: **WH-RS40X20PRCSTK-SH**

Fields Used: Price: maximum 6 digits (excludes \$ and .)



Item description: The Warehouse Christmas pre-priced sticker-small

Sample Size: 17.5mm in round

PID: **WH-PREPRICEDSTKS-SH**

Fields Used:

Price: maximum 6 digits (excludes \$ and .)

Sample



Item description: The Warehouse Christmas pre-priced sticker-Large

Sample Size: 28.5mm in round

PID: **WH-PREPRICEDSTKL-SH**

Fields Used:

Price: maximum 6 digits (excludes \$ and .)

Sample



Item description: The Warehouse GREAT BALUE sticker for PJS

Sample Size: 50mm in round

PID: **WH-GREATVALUESTK50MM-SH**

Fields Used:

Price: maximum 6 digits (excludes \$ and .)

Sample



Item description: The Warehouse GREAT BALUE sticker for everything else

Sample Size: 40mm in round

PID: **WH-GREATVALUESTK40MM-SH**

Fields Used:

Price: maximum 6 digits (excludes \$ and .)

Sample



Item description: The Warehouse look at my hood sticker(removable adhesive)

Sample Size: 45mm in round

PID: **WH-LOOKHOOD-SH**

Fields Used: No variables

Sample



Item description: The Warehouse shaken not stirred sticker(removable adhesive)

Sample Size: 45mm in round

PID: **WH-SHAKSTIR-SH**

Fields Used: No variables

Sample



Item description: The Warehouse swing TAG Type 7 Without the Season Code

Sample Size: 32x60mm

PID: **WH-TAG7-SH**

Fields Used:

Item description: maximum 20 characters (includes spacing between words)

Size: maximum 9 characters (includes spacing between words)

Color: maximum 14 characters (includes spacing between words)

EAN:13 digits

Supplier Code: maximum 13 characters

Price: maximum 6 digits (excludes \$ and .)

Sample



Item description: The Warehouse swing TAG Type 7 With the Season Code

Sample Size: 32x60mm

PID: **WH-TAG7FW-SH**

Fields Used:

Item description: maximum 20 characters (includes spacing between words)

Story: maximum 17 characters (includes spacing between words)

Size: maximum 9 characters (includes spacing between words)

Color: maximum 14 characters (includes spacing between words)

EAN:13 digits

Supplier Code: maximum 13 characters

Price: maximum 6 digits (excludes \$ and .)

Season: maximum 5 digits

WK CODE: week number (WK+2digits)

Sample



Item description: The Warehouse Label Type 4

Sample Size: 40x40mm

PID for removable adhesive: **WH-LAB4REM-SH**

PID for permanent adhesive: **WH-LAB4PERM-SH**

Fields Used:

Item description: maximum 20 characters (includes spacing between words)

Story: maximum 17 characters (includes spacing between words)

Size: maximum 9 characters (includes spacing between words)

Color: maximum 14 characters (includes spacing between words)

EAN:13 digits

Supplier Code: maximum 13 characters

Price: maximum 6 digits (excludes \$ and .)

Season: maximum 5 digits

WK CODE: week number (WK+2digits)

Sample



Item description: The Warehouse EAS security label

Sample Size: 40x40mm

PID: **WH-40X40EASL-SH**

Fields Used:

Item description: maximum 20 characters (includes spacing between words)

Story: maximum 17 characters (includes spacing between words)

Size: maximum 9 characters (includes spacing between words)

Color: maximum 14 characters (includes spacing between words)

EAN:13 digits

Supplier Code: maximum 13 characters

Price: maximum 6 digits (excludes \$ and .)

Season: maximum 5 digits

WK CODE: week number (WK+2digits)

Sample



Item description: The Warehouse- Denim swing ticket

Sample Size: 50X70mm

Fields Used: No Variables

PID: **WH-DENIMTAG-SH**

5cm



7cm

Item description: The Warehouse 2 piece PJ set stickers

Sample Size: 40mm in round

PID for removable adhesive: **WH-PJ2PCSSTK-SH**

Fields Used: No Variables.



Item description: The Warehouse- 2 for XX Multi buy tags

PID: **WH-MULTIBUY-SH**

Sample Size: 45MM x 144MM

Fields Used:

Item description: maximum 30 characters (includes spacing between words)

Price: maximum 2 digits (excludes \$ and .)



Item description: The Warehouse- Generic End Fold Printed Fabric Label

Sample Size: 35X58mm

PID: **WH-GENEFPFL-SH**

Fields Used:

Fibre content

Care instructions

Season: maximum 5 digits

Country of Origin

Sample

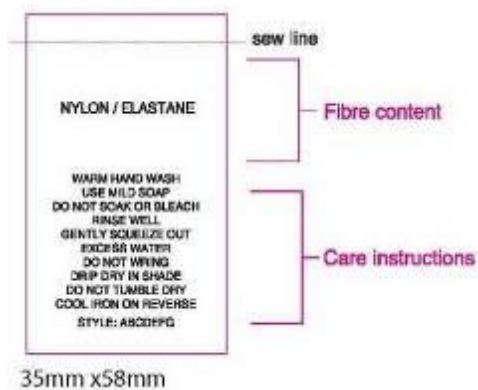

Item description: The Warehouse- Generic Loop Fold Printed Fabric Label

Sample Size: 35X80mm

PID: **WH-GENLPFPFL-SH**

Fields Used:

Fibre content

Country of Origin

Care instructions

Season: maximum 5 digits

Sample

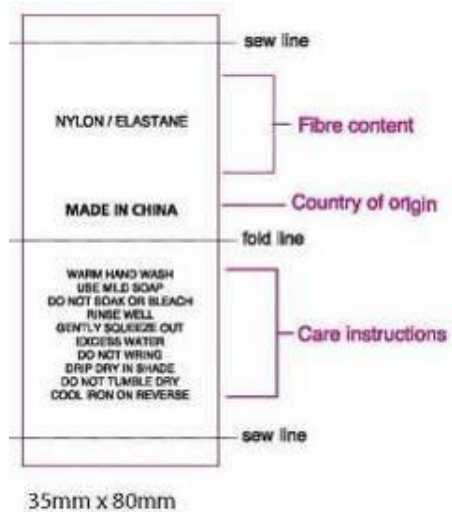

Item description: The Warehouse- Generic End Fold 2 side Printed Fabric Label

Sample Size: 55X20mm

PID: **WH-GENEF2PFL-SH**

Fields Used:

Fibre content

Care instructions

Country of Origin

Season: maximum 5 digits

Item Code: maximum 13 digits

Front



Back

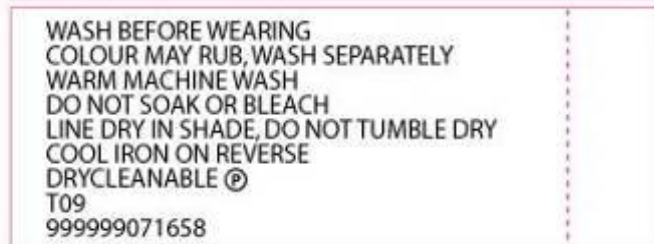

Item description: The Warehouse- Generic Side Fold Printed Fabric Label

Sample Size: 35X28mm

PID: **WH-GENSFPFL-SH**

Fields Used:

Fibre content

Country of Origin

Care instructions

Season: maximum 5 digits

Item Code: maximum 13 digits

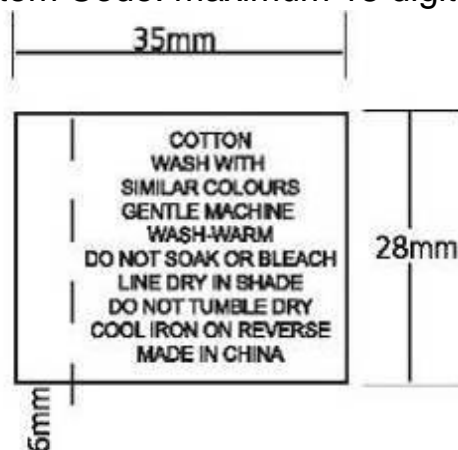

Item description: The Warehouse- WASH BEFORE WEAR FOR SLEEP WEAR

PID: **WH-SLWTAG-SH** for swing tickets

Sample Size: 55MM in Diameter

Fields Used:

No variable

Sample



PID: **WH-SLWSTKR-SH** for Removable Stickers

Sample Size: 55MM in Diameter

Fields Used:

No variable

Sample



Item description: The Warehouse 2 or 3 for price stickers

Sample Size: 36x25mm in oval

PID for removable adhesive: **WH-2OR3FORSTK-SH**

Fields Used: Item description: Please write \$ xx.xx or 2 for \$xx.xx

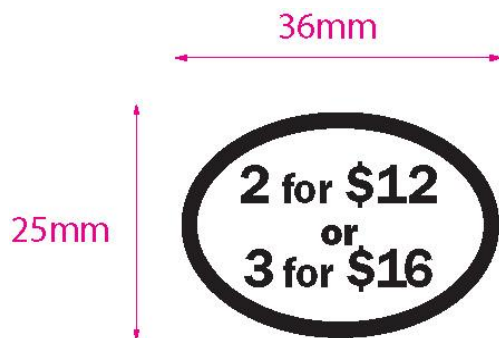

Item description: The Warehouse Danger Strap stickers (permanent adhesive)

Sample Size: 40x50mm

PID: **WH-DANGERSTRAPSTK-SH**

Fields Used: No variables.



Item description: The Warehouse- UPF 50 ticket

PID: **WH-UPF50TAG-SH**

Sample Size: 37MM x 110MM

Fields Used:

Item description: maximum 30 characters (includes spacing between words)

Price: maximum 2 digits (excludes \$ and .)

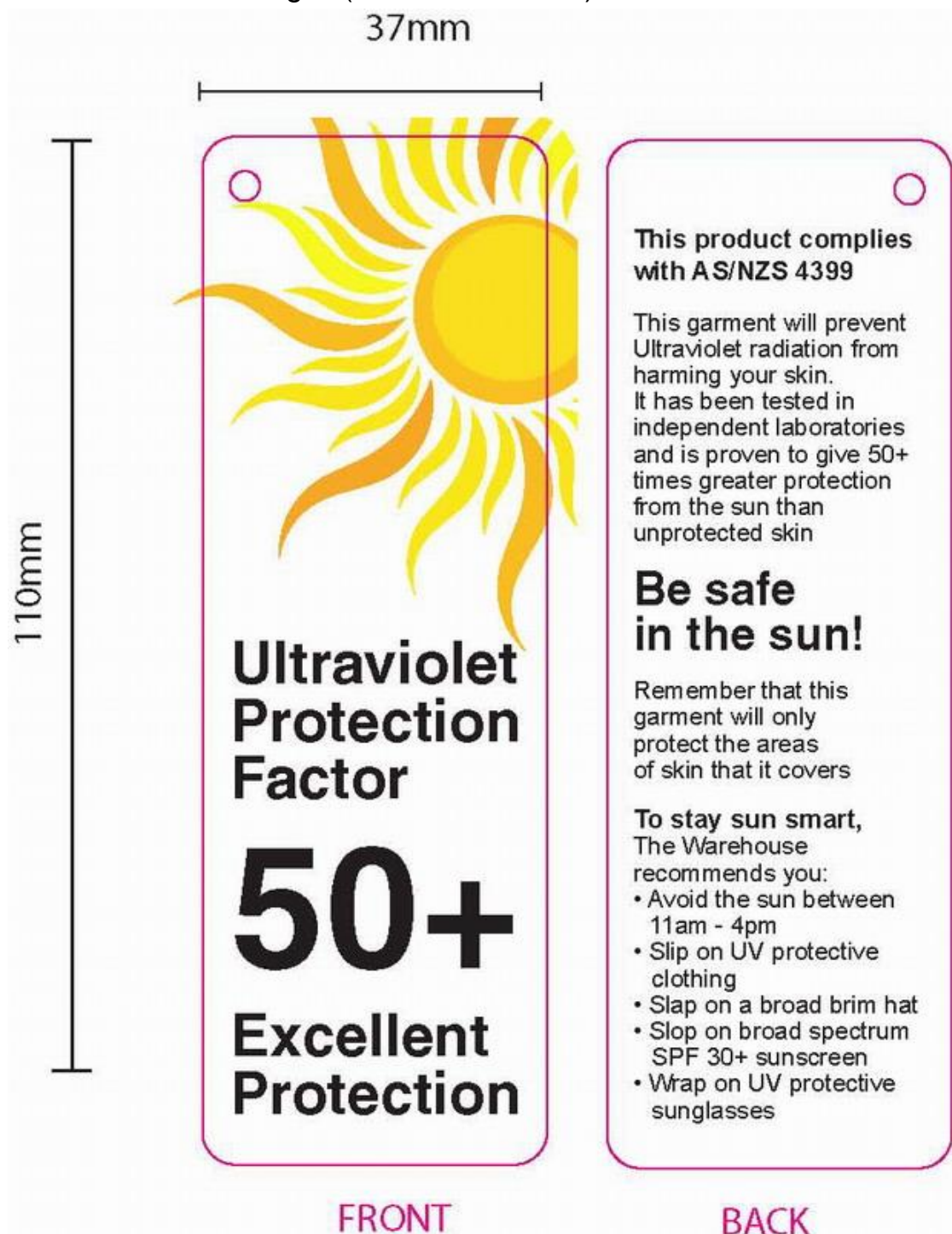

Item description: The Warehouse-Active Intent swing tickets for mens

Sample Size: 48X179mm

PID: **WH-AIMENSTAG-SH** for mens orders

Fields Used:

Item description: maximum 20 characters (includes spacing between words)

Story: maximum 17 characters(includes spacing between words)

Size: maximum 9 characters (includes spacing between words)

Color: maximum 14 characters (includes spacing between words)

EAN:13 digits

Supplier Code: maximum 13 characters

Price: maximum 6 digits (excludes \$ and .)

Season: maximum 5 digits

WK CODE: week number (WK+2digits)



Item description: The Warehouse- Active Intent swing tickets for womens

Sample Size: 48X179mm

PID: **WH-AIWMNSTAG-SH** for womens orders

Fields Used:

Item description: maximum 20 characters (includes spacing between words)

Story: maximum 17 characters (includes spacing between words)

Size: maximum 9 characters (includes spacing between words)

Color: maximum 14 characters (includes spacing between words)

EAN:13 digits

Supplier Code: maximum 13 characters

Price: maximum 6 digits (excludes \$ and .)

Season: maximum 5 digits

WK CODE: week number (WK+2digits)



Item description: The Warehouse- Active Intent swing tickets for boys

Sample Size: 48X179mm

PID: **WH-AIBOYSTAG-SH** for boys orders

Fields Used:

Item description: maximum 20 characters (includes spacing between words)

Story: maximum 17 characters (includes spacing between words)

Size: maximum 9 characters (includes spacing between words)

Color: maximum 14 characters (includes spacing between words)

EAN:13 digits

Supplier Code: maximum 13 characters

Price: maximum 6 digits (excludes \$ and .)

Season: maximum 5 digits

WK CODE: week number (WK+2digits)



Item description: The Warehouse- Active Intent swing tickets for girls

Sample Size: 48X179mm

PID: **WH-AIGIRLTAG-SH** for girls orders

Fields Used:

Item description: maximum 20 characters (includes spacing between words)

Story: maximum 17 characters (includes spacing between words)

Size: maximum 9 characters (includes spacing between words)

Color: maximum 14 characters (includes spacing between words)

EAN:13 digits

Supplier Code: maximum 13 characters

Price: maximum 6 digits (excludes \$ and .)

Season: maximum 5 digits

WK CODE: week number (WK+2digits)



Item description: The Warehouse-Active Intent Women's sock headers

Sample Size: 65X196mm

PID: **WH-AISOCKHDW-SH**

Fields Used:

Item description: maximum 20 characters (includes spacing between words)

Size: maximum 9 characters (includes spacing between words)

Fibre content

Care instructions

Country of Origin: "MADE IN XXXXX"

Sock Features: Suppliers may not use all of these features shown on this layout, so at the time of ordering you will need to choose the ones that are applicable.

Sample



Item description: The Warehouse-Active Intent Girl's sock headers

Sample Size: 65X196mm

PID: **WH-AISOCKHDBG-SH**

Fields Used:

Item description: maximum 20 characters (includes spacing between words)

Size: maximum 9 characters (includes spacing between words)

Fibre content

Care instructions

Country of Origin: "MADE IN XXXXX"

Sock Features: Suppliers may not use all of these features shown on this layout, so at the time of ordering you will need to choose the ones that are applicable.

Sample



Item description: The Warehouse-Active Intent Boy's sock headers

Sample Size: 65X196mm

PID: **WH-AISOCKHDB-SH**

Fields Used:

Item description: maximum 20 characters (includes spacing between words)

Size: maximum 9 characters (includes spacing between words)

Fibre content

Care instructions

Country of Origin: "MADE IN XXXXX"

Sock Features: Suppliers may not use all of these features shown on this layout, so at the time of ordering you will need to choose the ones that are applicable.

Sample

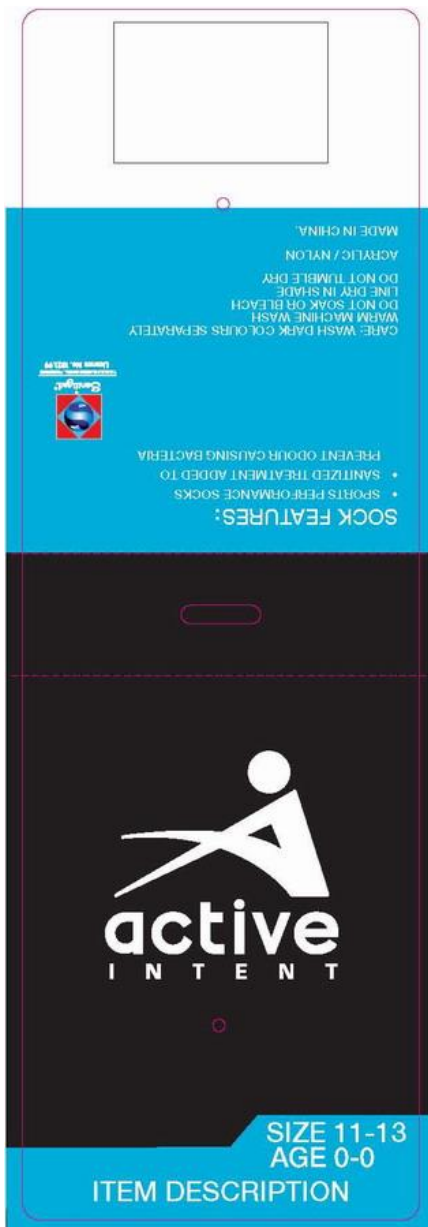

Item description: The Warehouse-Active Intent Men's sock headers

Sample Size: 65X196mm

PID: **WH-AISOCKHDM-SH**

Fields Used:

Item description: maximum 20 characters (includes spacing between words)

Size: maximum 9 characters (includes spacing between words)

Fibre content

Care instructions

Country of Origin: "MADE IN XXXXX"

Sock Features: Suppliers may not use all of these features shown on this layout, so at the time of ordering you will need to choose the ones that are applicable.

Sample



Item description: The Warehouse-Active Intent Women's sock headers no logo

Sample Size: 65X198mm

PID: **WH-AISOCKHWDWNOLOGO-SH**

Fields Used:

Item description: maximum 20 characters (includes spacing between words)

Size: maximum 9 characters (includes spacing between words)

Fibre content

Care instructions

Country of Origin: "MADE IN XXXXX"

Sock Features: Suppliers may not use all of these features shown on this layout, so at the time of ordering you will need to choose the ones that are applicable.

Sample



Item description: The Warehouse-Active Intent Boy's sock headers no logo

Sample Size: 60X180mm

PID: **WH-AISOCKHDBNOLOGO-SH**

Fields Used:

Item description: maximum 20 characters (includes spacing between words)

Size: maximum 9 characters (includes spacing between words)

Fibre content

Care instructions

Country of Origin: "MADE IN XXXXX"

Sock Features: Suppliers may not use all of these features shown on this layout, so at the time of ordering you will need to choose the ones that are applicable.

Sample



Item description: The Warehouse-Active Intent Men's sock headers no logo

Sample Size: 65X196mm

PID: **WH-AISOCKHDMNOLOGO-SH**

Fields Used:

Item description: maximum 20 characters (includes spacing between words)

Size: maximum 9 characters (includes spacing between words)

Fibre content

Care instructions

Country of Origin: "MADE IN XXXXX"

Sock Features: Suppliers may not use all of these features shown on this layout, so at the time of ordering you will need to choose the ones that are applicable.

Sample



Item description: The Warehouse-Active Intent Men's sock 3pk wraps

Sample Size: 75X280mm

PID: **WH-AISOCKWPM3PK-SH**

Fields Used:

Size: maximum 9 characters (includes spacing between words)

Fibre content

Care instructions

Country of Origin: "MADE IN XXXXX"

Sock Features: Suppliers may not use all of these features shown on this layout, so at the time of ordering you will need to choose the ones that are applicable.

Sample

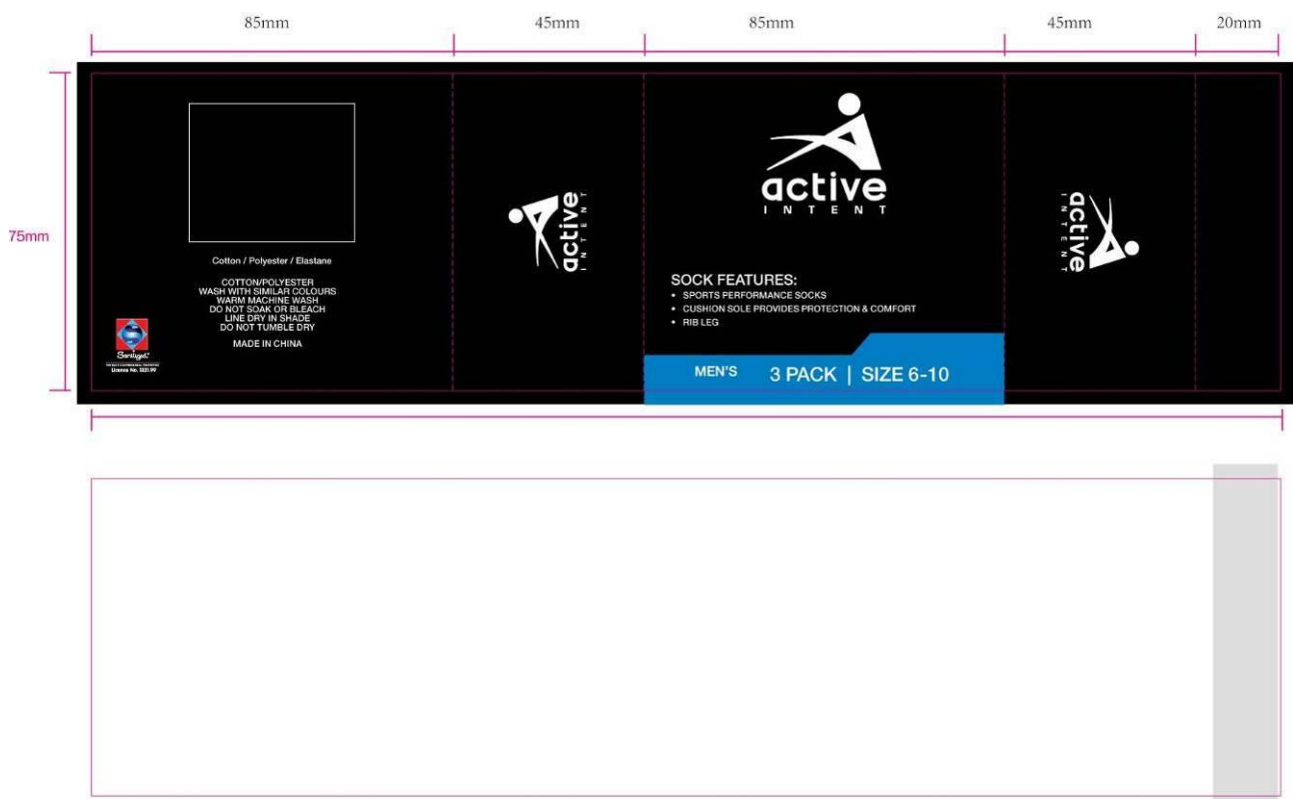

Item description: The Warehouse-Active Intent Women's sock 5pk wraps

Sample Size: 75X260mm

PID: **WH-AISOCKWPW5PK-SH**

Fields Used:

Size: maximum 9 characters (includes spacing between words)

Fibre content

Care instructions

Country of Origin: "MADE IN XXXXX"

Sock Features: Suppliers may not use all of these features shown on this layout, so at the time of ordering you will need to choose the ones that are applicable.

Sample

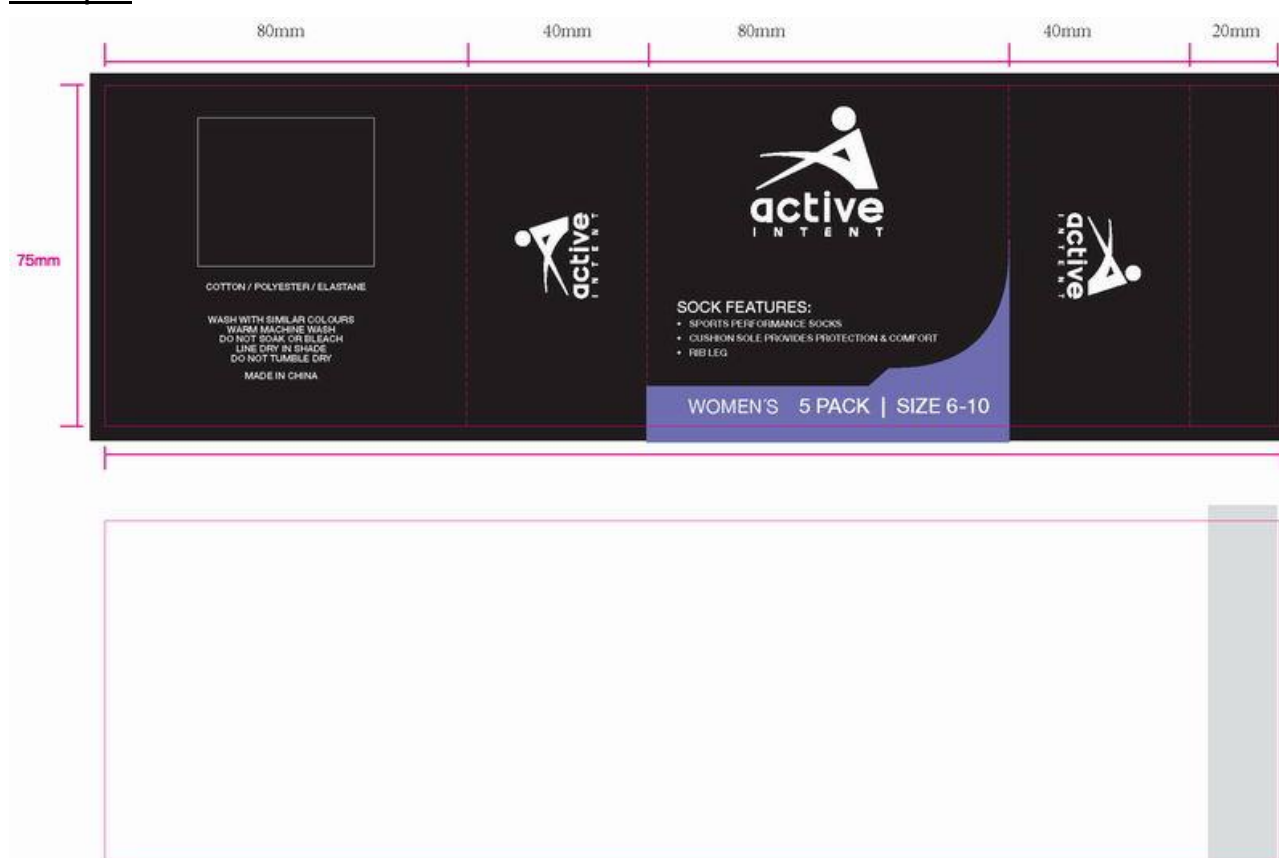

Item description: The Warehouse-ACTIVE bra swing tickets-generic

Sample Size: 48.5X93mm

PID: **WH-AIBRATAG-SH**

Fields Used:

Item description: maximum 20 characters (includes spacing between words)

Story: maximum 17 characters (includes spacing between words)

Size: maximum 9 characters (includes spacing between words)

Color: maximum 14 characters (includes spacing between words)

EAN:13 digits

Supplier Code: maximum 13 characters

Price: maximum 6 digits (excludes \$ and .)

Season: maximum 5 digits



Item description: The Warehouse-Active Intent womens slim fit crop pant card

Sample Size: 77X85mm

PID: **WH-AIWMNSSLIMFITPANTCROP-SH** (WH-AISLMFTCW-SH)

Fields Used:

Size: maximum 9 characters (includes spacing between words)

Sample

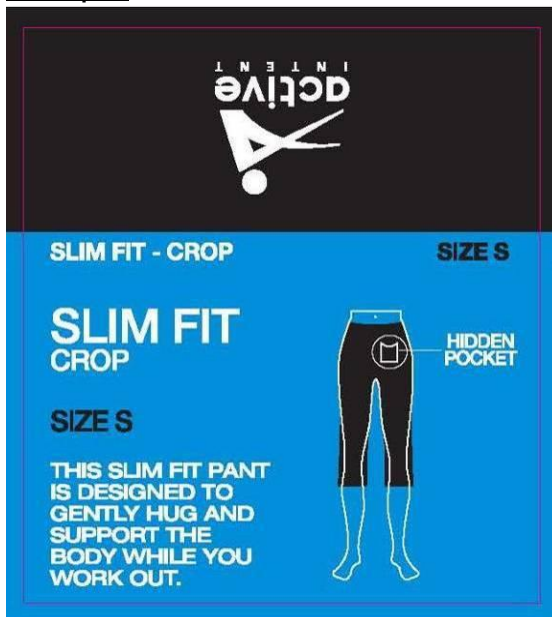

Item description: The Warehouse-Active Intent womens slim fit crop pant no pocket card

Sample Size: 77X85mm

PID: **WH-AIWSFCRNP-SH**

Fields Used:

Size: maximum 9 characters (includes spacing between words)



Item description: The Warehouse-Active Intent womens relaxed fit crop pant card

Sample Size: 77X85mm

PID: **WH-AIWMNSRELAXEDFITPANTCROP-SH** (WH-AIRLXFTCW-SH)

Fields Used:

Size: maximum 9 characters (includes spacing between words)



Item description: The Warehouse-Active Intent womens relaxed fit full pant card

Sample Size: 77X85mm

PID: **WH-AIWMNSRELAXEDFITPANTFULL-SH** (WH-AIRLXFTFW-SH)

Fields Used:

Size: maximum 9 characters (includes spacing between words)

Sample



Item description: The Warehouse-Active Intent womens slim fit full length card

Sample Size: 77X85mm

PID: **WH-AIWMNSSLIMFITPANTFULL-SH (WH-AISLMFTFW-SH)**

Fields Used:

Size: maximum 9 characters (includes spacing between words)

Sample



Item description: The Warehouse-Active Intent womens slim fit full length no pocket card

Sample Size: 77X85mm

PID: **WH-AIWSFFLNP-SH**

Fields Used:

Size: maximum 9 characters (includes spacing between words)



Item description: The Warehouse-Active Intent womens tight fit crop card

Sample Size: 77X85mm

PID: **WH-AIWTFCROP-SH**

Fields Used:

Size: maximum 9 characters (includes spacing between words)

Sample



Item description: The Warehouse-Active Intent womens tight fit crop no pocket card

Sample Size: 77X85mm

PID: **WH-AIWTFCRNP-SH**

Fields Used:

Size: maximum 9 characters (includes spacing between words)



Item description: The Warehouse-Active Intent womens tight fit full length card

Sample Size: 77X85mm

PID: **WH-AIWTFFL-SH**

Fields Used:

Size: maximum 9 characters (includes spacing between words)

Sample



Item description: The Warehouse-Active Intent womens tight fit full length no pocket card

Sample Size: 77X85mm

PID: **WH-AIWTFFLNP-SH**

Fields Used:

Size: maximum 9 characters (includes spacing between words)



Item description: The Warehouse-ACTIVE INTENT Benefit tags

Sample Size: 48X99mm

Fields Used: No Variables

PID: **WH-AIBONDED-SH** For Bonded fleece



PID: **WH-AIWTPROOF-SH** For Waterproof



PID: **WH-AIWTRESIT-SH** For Water resistant



PID: **WH-AISEAMLES-SH** For Seamless



PID: **WH-AICOOLDRY-SH** For Cooldry



PID: **WH-AISKIPANT-SH** For Ski pants



PID: **WH-AISKIJACK-SH** For Ski Jacket



PID: **WH-AIFLEECE-SH** For Fleece



PID: **WH-AICOTTON-SH** For 100% Cotton



PID: **WH-AIREVERSB-SH** For Reversible

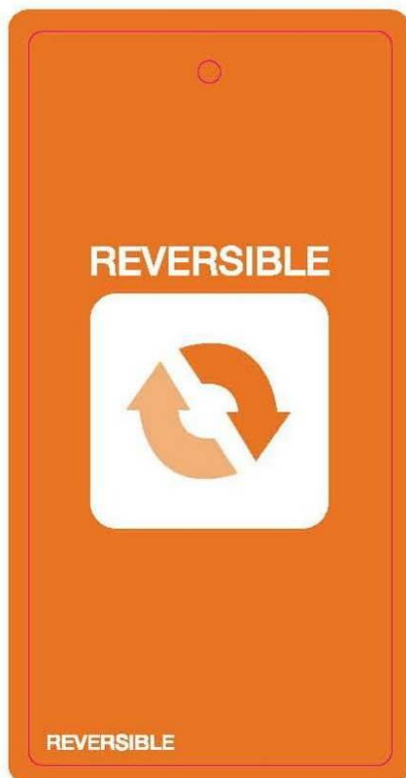

PID: **WH-AISFPOCKT-SH** For Special feature pocket

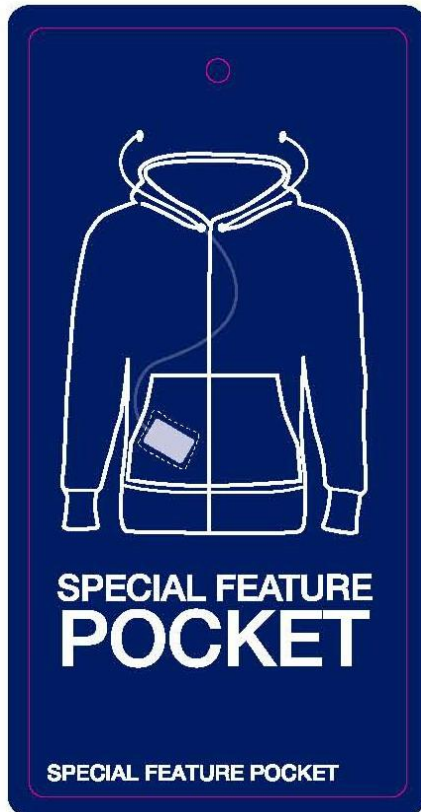

PID: **WH-AISFPMP3-SH** For Special feature pocket mp3



PID: **WH-AI4WAYSKT-SH** For 4 way stretch



Item description: The Warehouse-ACTIVE INTENT Cooldry version2 tags

Sample Size: 37X110mm

Fields Used: No Variables

PID: **WH-AICOOLDRY2SH**



Item description: The Warehouse-ACTIVE INTENT stretch feature tags

Sample Size: 40X40mm

Fields Used: No Variables

PID: **WH-AISTRETCH-SH**

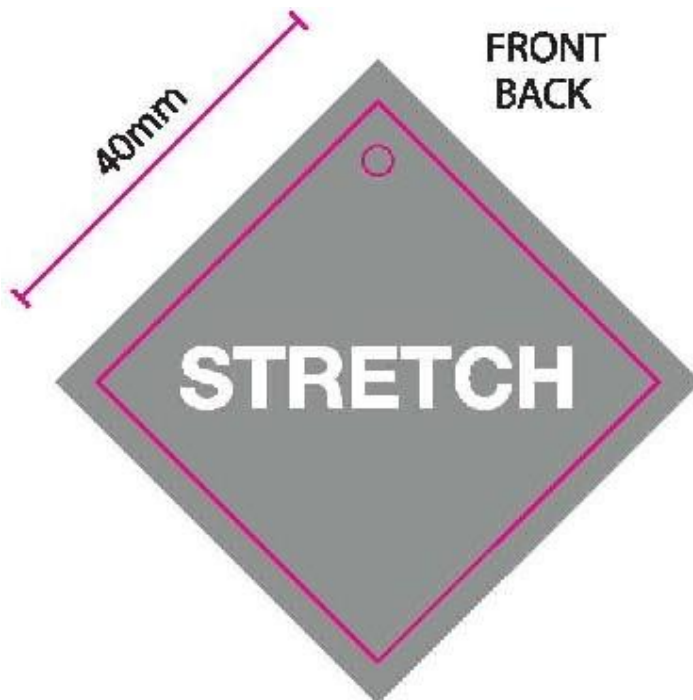

Item description: The Warehouse-ACTIVE INTENT Reversible feature tags

Sample Size: 40X40mm

Fields Used: No Variables

PID: **WH-AIREVERSE-SH**

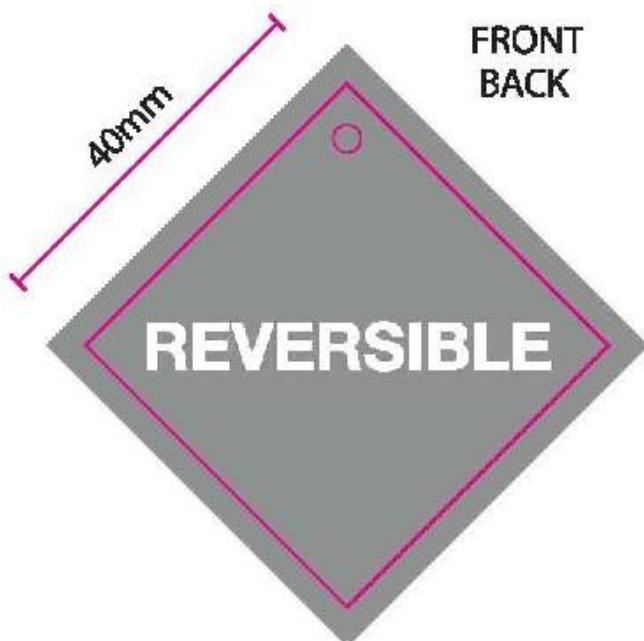

Item description: The Warehouse-ACTIVE INTENT compression FIT tags

Sample Size: 40X40mm

Fields Used: No Variables

PID:WH-AICOMPFIT-SH

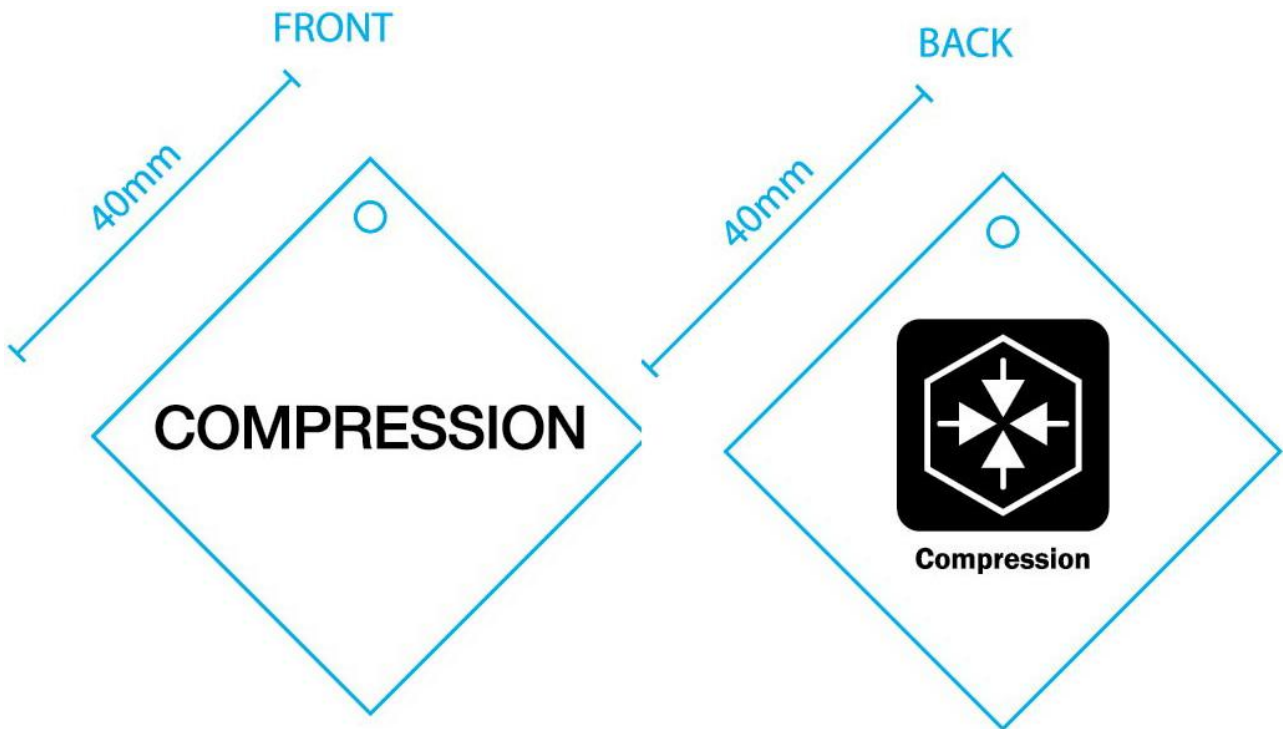

Item description: The Warehouse-Active intent white printed care label

Sample Size: 30X50mm

PID: **WH-AIPFLW-SH**

Fields Used:

Size: maximum 9 characters (includes spacing between words)

Fibre content

Care instructions

Country of Origin: "MADE IN XXXXX"

Season: maximum 5 digits

Item Code: maximum 13 digits

Sample

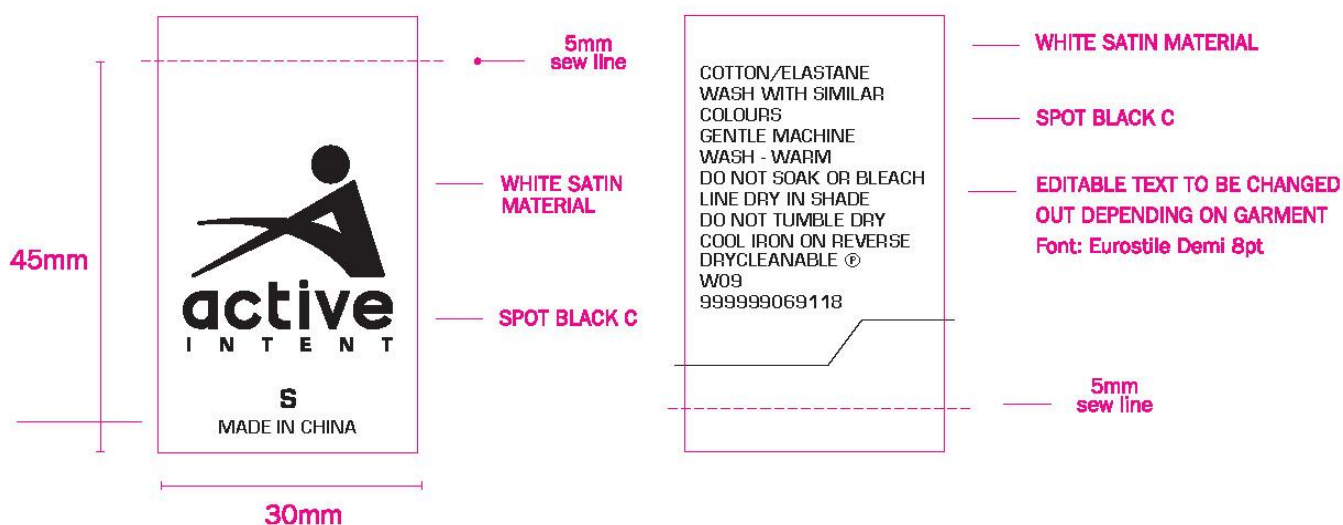

Item description: The Warehouse-Active intent Black printed care label

Sample Size: 30X50mm

PID: **WH-AIPFLB-SH**

Fields Used:

Size: maximum 9 characters (includes spacing between words)

Fibre content

Care instructions

Country of Origin: "MADE IN XXXXX"

Season: maximum 5 digits

Item Code: maximum 13 digits

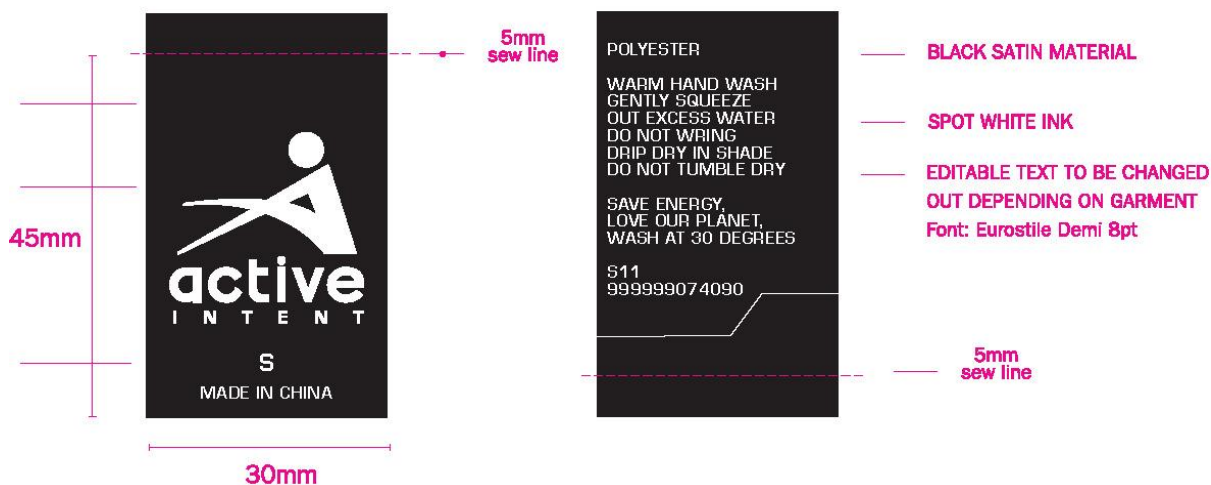

Item description: The Warehouse-Active intent children's tops white satin label

Sample Size: 30X50mm

PID: **WH-AIKIDSTW-SH**

Fields Used:

Size: maximum 9 characters (includes spacing between words)

Fibre content

Country of Origin: "MADE IN XXXXX"

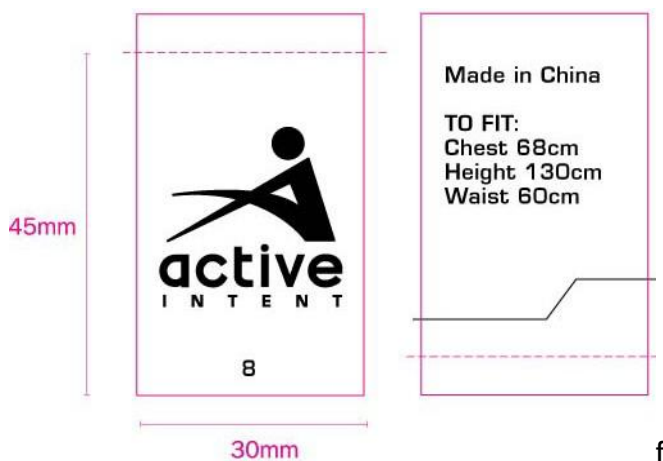

Item description: The Warehouse-Active intent children's bottoms white satin label

Sample Size: 30X50mm

PID: **WH-AIKIDSBW-SH**

Fields Used:

Size: maximum 9 characters (includes spacing between words)

Fibre content

Country of Origin: "MADE IN XXXXX"

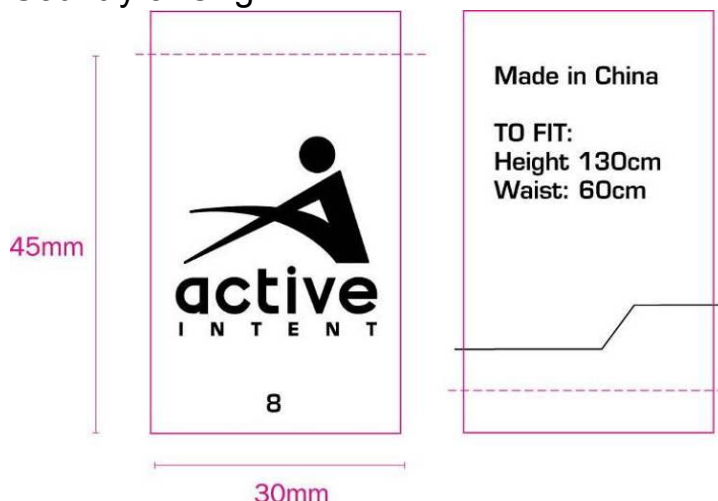

Item description: The Warehouse-Active intent children's tops black satin label

Sample Size: 30X50mm

PID: **WH-AIKIDSTB-SH**

Fields Used:

Size: maximum 9 characters (includes spacing between words)

Fibre content

Country of Origin: "MADE IN XXXXX"



Item description: The Warehouse-Active intent children's bottoms black satin label

Sample Size: 30X50mm

PID: **WH-AIKIDSBB-SH**

Fields Used:

Size: maximum 9 characters (includes spacing between words)

Fibre content

Country of Origin: "MADE IN XXXXX"



Item description: The Warehouse-Active intent kids pip white woven label

Sample Size: 15X30mm

PID: **WH-AIKIDPIPW-SH**

Fields Used: No variables

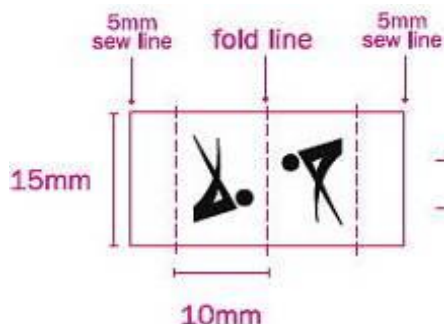

Item description: The Warehouse-Active intent kids pip black woven label

Sample Size: 15X30mm

PID: **WH-AIKIDPIPB-SH**

Fields Used: No variables

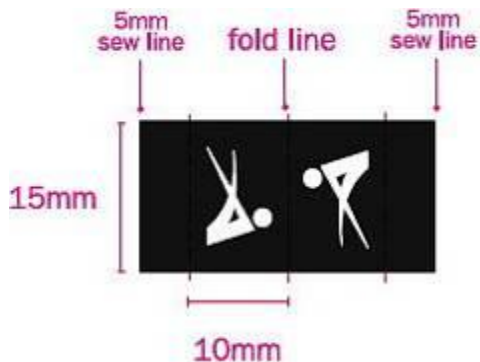

Item description: The Warehouse-Active intent white neck sew-in woven label

Sample Size: 35X80mm

PID: **WH-AINKWVLBW-SH**

Fields Used:

Size: maximum 9 characters (includes spacing between words)

Country of Origin

Sample

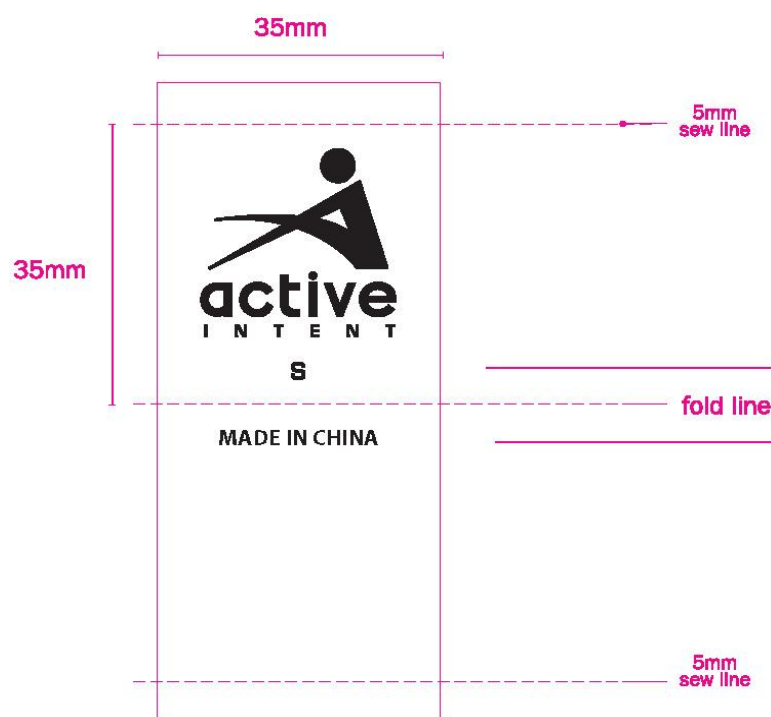

Item description: The Warehouse-Active intent Black neck sew-in woven label

Sample Size: 35X80mm

PID: **WH-AINKWVLBB-SH**

Fields Used:

Size: maximum 9 characters (includes spacing between words)

Country of Origin

Sample

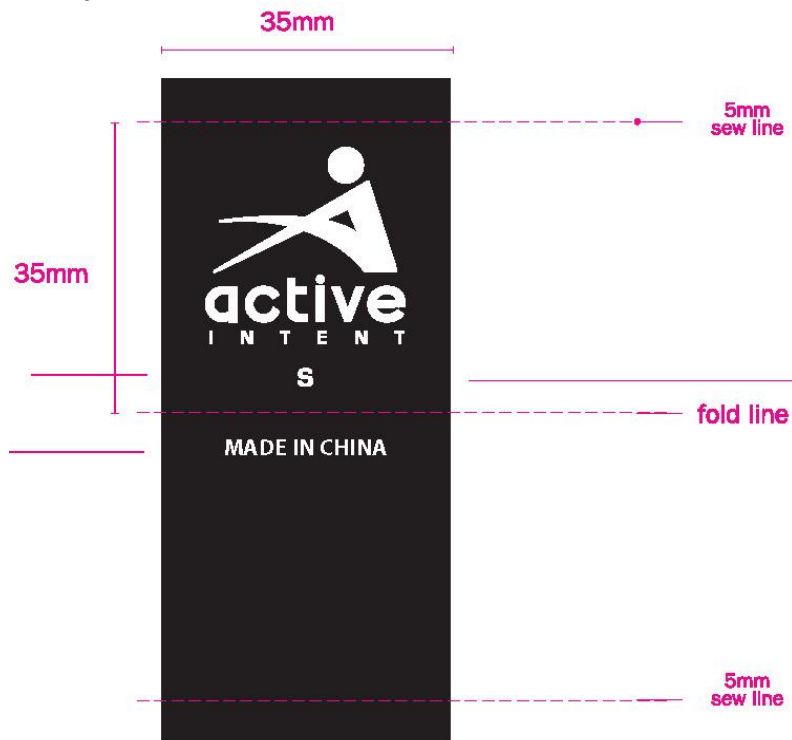

Item description: The Warehouse-Active intent bra care labels

Sample Size: 20X55mm

PID: **WH-AIBRAPFL-SH**

Fields Used:

Size: maximum 9 characters (includes spacing between words)

Country of Origin: "MADE IN XXXXX"

Fibre content

Care instructions

Season: maximum 5 digits

Sample

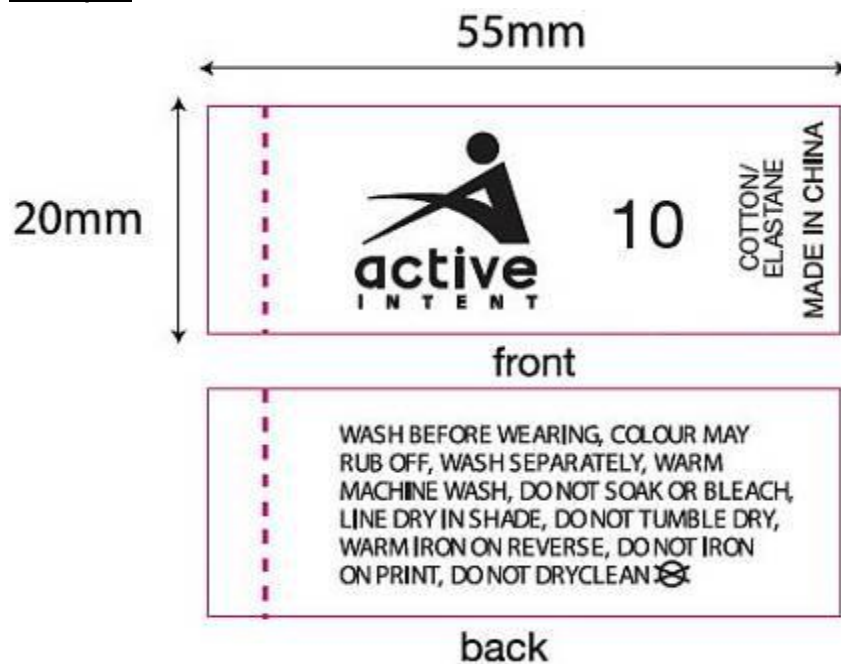

Item description: The Warehouse-Active intent bra care labels black

Sample Size: 20X55mm

PID: **WH-AIBRAPFLB-SH**

Fields Used:

Size: maximum 9 characters (includes spacing between words)

Country of Origin: "MADE IN XXXXX"

Fibre content

Care instructions

Season: maximum 5 digits

Sample



Item description: The Warehouse-All blacks size pip woven label

Sample Size: 32x10mm

PID: **WH-ABSIZAPILB-SH**

Fields Used: No variables

Sample

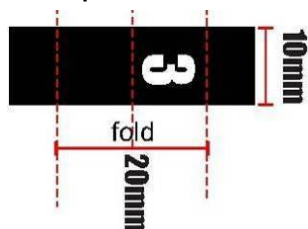

Item description: The Warehouse-All Blacks NEW neck printed label

Sample Size: 35X50mm

PID: **WH-ABNECKLABEL-SH**

Fields Used:

Size: maximum 9 characters (includes spacing between words)

Fibre content

Care instructions

Country of Origin: "MADE IN XXXXX"

Season: maximum 5 digits

Item Code: maximum 13 digits

Sample

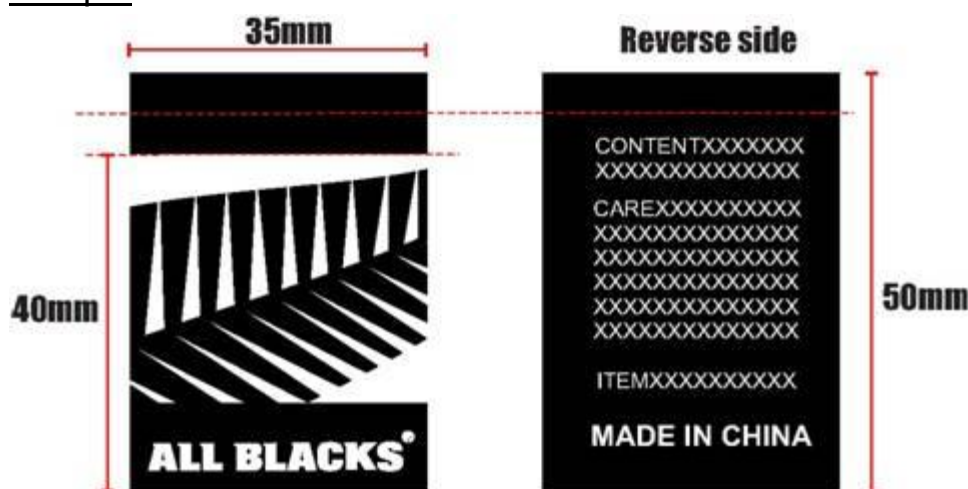

Item description: The Warehouse-All blacks official pip woven label

Sample Size: 32x30mm

PID: **WH-ABOFFICIALPIPLB-SH**

Fields Used: No variables

Sample

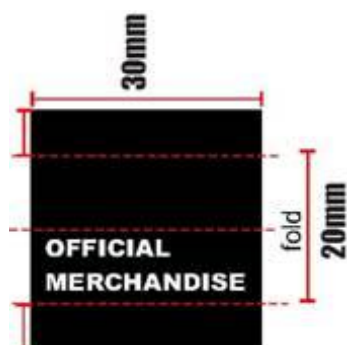

Item description: The Warehouse-All blacks kids price swing tickets

Sample Size: 100X60mm

Fields Used:

Item description: maximum 20 characters (includes spacing between words)

Story: maximum 17 characters (includes spacing between words)

Size: maximum 9 characters (includes spacing between words)

Color: maximum 14 characters (includes spacing between words)

EAN:13 digits

Supplier Code: maximum 13 characters

Price: maximum 6 digits (excludes \$ and .)

Season: maximum 5 digits

WK CODE: week number (WK+2digits)

PID: **WH-ABPRICETAG-SH**



Item description: The Warehouse-All blacks price swing tickets

Sample Size: 100X60mm

Fields Used:

Item description: maximum 20 characters (includes spacing between words)

Story: maximum 17 characters (includes spacing between words)

Size: maximum 9 characters (includes spacing between words)

Color: maximum 14 characters (includes spacing between words)

EAN:13 digits

Supplier Code: maximum 13 characters

Price: maximum 6 digits (excludes \$ and .)

Season: maximum 5 digits
WK CODE: week number (WK+2digits)
PID: **WH-ABPRICETAG2-SH**



Item description: The Warehouse-All Blacks NEW sock header card

Sample Size: 75X175mm

PID: WH-ABSOCKHEADER-SH

Fields Used:

Item description: maximum 20 characters (includes spacing between words)

Story: maximum 17 characters (includes spacing between words)

Size: maximum 9 characters (includes spacing between words)

Color: maximum 14 characters (includes spacing between words)

EAN: 13 digits

Supplier Code: maximum 13 characters

Fibre content

Care instructions

Country of Origin: "MADE IN XXXXX"

Season: maximum 5 digits

Item Code: maximum 13 digits

Price: maximum 6 digits (excludes \$ and .)

Sample



Item description: The Warehouse-All Blacks BIBs header card

Sample Size: 184X354mm

PID: WH-ABBIBHEADER-SH

Fields Used:

Item description: maximum 20 characters (includes spacing between words)

Story: maximum 17 characters (includes spacing between words)

Size: maximum 9 characters (includes spacing between words)

Color: maximum 14 characters (includes spacing between words)

EAN: 13 digits

Supplier Code: maximum 13 characters

Fibre content

Care instructions

Country of Origin: "MADE IN XXXXX"

Season: maximum 5 digits

Item Code: maximum 13 digits

Price: maximum 6 digits (excludes \$ and .)

Sample

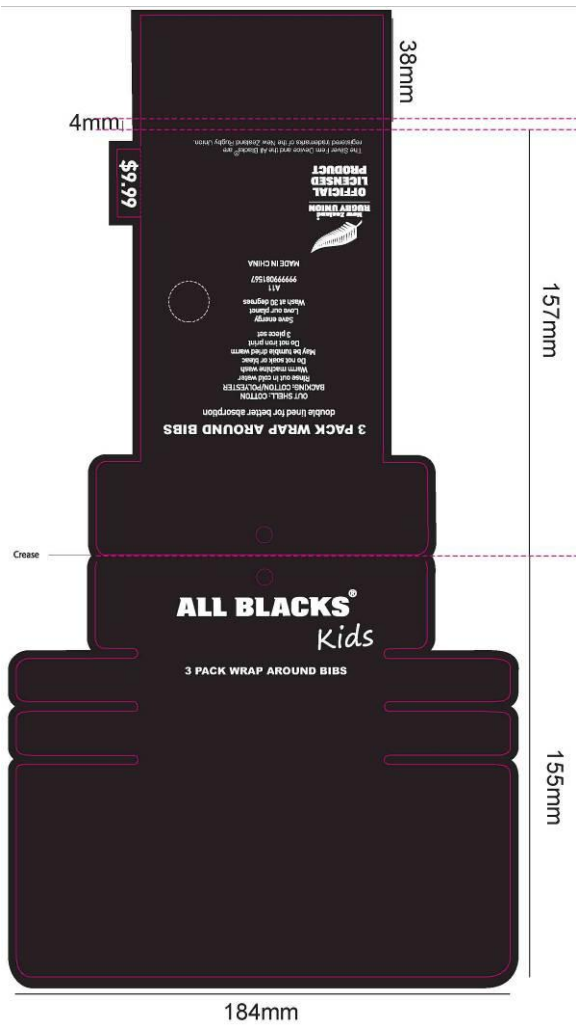

Item description: The Warehouse- AMCO Womens classic DENIM price ticket

Size: 38X140mm

PID: **WH-AMCOWCSBP-SH for classic slim boot**

Fields Used:

Item description: maximum 20 characters (includes spacing between words)

Story: maximum 17 characters (includes spacing between words)

Size: maximum 9 characters (includes spacing between words)

Color: maximum 14 characters (includes spacing between words)

EAN: 13 digits

Supplier Code: maximum 13 characters

Price: maximum 6 digits (excludes \$ and .)

Season: maximum 5 digits

WK CODE: week number (WK+2digits)



Item description: The Warehouse- AMCO Womens classic DENIM price ticket

Size: 38X140mm

PID: **WH-AMCOWCCSP-SH for classic CURVY SKINNY**

Fields Used:

Item description: maximum 20 characters (includes spacing between words)

Story: maximum 17 characters (includes spacing between words)

Size: maximum 9 characters (includes spacing between words)

Color: maximum 14 characters (includes spacing between words)

EAN: 13 digits

Supplier Code: maximum 13 characters

Price: maximum 6 digits (excludes \$ and .)

Season: maximum 5 digits

WK CODE: week number (WK+2digits)



Item description: The Warehouse- AMCO Womens classic DENIM price ticket

Size: 38X140mm

PID: **WH-AMCOWCSTP-SH** for classic **STRAIGHT**

Fields Used:

Item description: maximum 20 characters (includes spacing between words)

Story: maximum 17 characters (includes spacing between words)

Size: maximum 9 characters (includes spacing between words)

Color: maximum 14 characters (includes spacing between words)

EAN: 13 digits

Supplier Code: maximum 13 characters

Price: maximum 6 digits (excludes \$ and .)

Season: maximum 5 digits

WK CODE: week number (WK+2digits)



Item description: The Warehouse- AMCO Womens classic DENIM price ticket

Size: 38X140mm

PID: **WH-AMCOWCCRP-SH** for classic **CROP**

Fields Used:

Item description: maximum 20 characters (includes spacing between words)

Story: maximum 17 characters (includes spacing between words)

Size: maximum 9 characters (includes spacing between words)

Color: maximum 14 characters (includes spacing between words)

EAN: 13 digits

Supplier Code: maximum 13 characters

Price: maximum 6 digits (excludes \$ and .)

Season: maximum 5 digits

WK CODE: week number (WK+2digits)



Item description: The Warehouse- AMCO Womens youth DENIM price ticket

Size:38X140mm

PID: **WH-AMCOWYSLP-SH** for youth **SKINNY LEG**

Fields Used:

Item description: maximum 20 characters (includes spacing between words)

Story: maximum 17 characters (includes spacing between words)

Size: maximum 9 characters (includes spacing between words)

Color: maximum 14 characters (includes spacing between words)

EAN:13 digits

Supplier Code: maximum 13 characters

Price: maximum 6 digits (excludes \$ and .)

Season: maximum 5 digits

WK CODE: week number (WK+2digits)



Item description: The Warehouse- AMCO Womens youth DENIM price ticket

Size: 38X140mm

PID: **WH-AMCOWYSSP-SH** for youth **SUPER SKINNY**

Fields Used:

Item description: maximum 20 characters (includes spacing between words)

Story: maximum 17 characters (includes spacing between words)

Size: maximum 9 characters (includes spacing between words)

Color: maximum 14 characters (includes spacing between words)

EAN: 13 digits

Supplier Code: maximum 13 characters

Price: maximum 6 digits (excludes \$ and .)

Season: maximum 5 digits

WK CODE: week number (WK+2digits)



Item description: The Warehouse- AMCO Womens youth DENIM price ticket

Size: 38X140mm

PID: **WH-AMCOWYBFP-SH** for youth **BOYFRIEND**

Fields Used:

Item description: maximum 20 characters (includes spacing between words)

Story: maximum 17 characters (includes spacing between words)

Size: maximum 9 characters (includes spacing between words)

Color: maximum 14 characters (includes spacing between words)

EAN: 13 digits

Supplier Code: maximum 13 characters

Price: maximum 6 digits (excludes \$ and .)

Season: maximum 5 digits

WK CODE: week number (WK+2digits)



Item description: The Warehouse- AMCO Womens youth DENIM price ticket

Size: 38X140mm

PID: **WH-AMCOWYAGP-SH** for youth **ANKLE GRAZER**

Fields Used:

Item description: maximum 20 characters (includes spacing between words)

Story: maximum 17 characters (includes spacing between words)

Size: maximum 9 characters (includes spacing between words)

Color: maximum 14 characters (includes spacing between words)

EAN: 13 digits

Supplier Code: maximum 13 characters

Price: maximum 6 digits (excludes \$ and .)

Season: maximum 5 digits

WK CODE: week number (WK+2digits)



Item description: The Warehouse- AMCO Womens youth DENIM price ticket

Size: 38X140mm

PID: **WH-AMCOWYHRP-SH** for youth **HIGH RISE**

Fields Used:

Item description: maximum 20 characters (includes spacing between words)

Story: maximum 17 characters (includes spacing between words)

Size: maximum 9 characters (includes spacing between words)

Color: maximum 14 characters (includes spacing between words)

EAN: 13 digits

Supplier Code: maximum 13 characters

Price: maximum 6 digits (excludes \$ and .)

Season: maximum 5 digits

WK CODE: week number (WK+2digits)



Item description: AMCO Womens classic DENIM waist band

Size: 70X70mm

Fields Used:

Size: maximum 9 characters (includes spacing between words)

PID: **WH-AMCOWCSBB-SH** For womens classic **SLIM BOOT**



PID: **WH-AMCOWCCSB-SH** For womens classic **CURVY SKINNY**



PID: WH-AMCOWCSTB-SH For womens classic STRAIGHT



PID: WH-AMCOWCCRB-SH For womens classic CROP



PID: WH-AMCOWYSLB-SH For womens youth **SKINNY LEG**



PID: WH-AMCOWYSSB-SH For womens youth **SUPER SKINNY**



PID: WH-AMCOWYBFB-SH For womens youth BOYFRIEND



PID: WH-AMCOWYAGB-SH For womens youth ANKLE GRAZER



PID: WH-AMCOWYHRB-SH For womens youth HIGH RISE



Item description: The Warehouse- AMCO Womens classic DENIM woven label
Size: 75X25mm

Fields Used:

Size: maximum 9 characters (includes spacing between words)

PID: WH-AMCOWCSBW-SH For womens classic SLIM BOOT



PID: WH-AMCOWCCSW-SH For womens classic CURVY SKINNY



PID: **WH-AMCOWCSTW-SH** For womens classic **STRAIGHT**

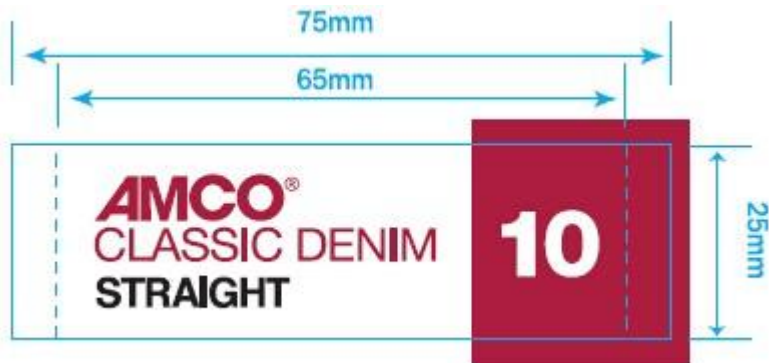

PID: **WH-AMCOWCCRW-SH** For womens classic **CROP**



Item description: The Warehouse- AMCO Womens youth DENIM woven label

Size: 75X25mm

Fields Used:

Size: maximum 9 characters (includes spacing between words)

PID: **WH-AMCOWYSLW-SH** For womens **YOUTH SKINNY LEG**



PID: WH-AMCOWYSSW-SH For womens YOUTH SUPER SKINNY



PID: WH-AMCOWYBFW-SH For womens YOUTH BOYFRIEND



PID: WH-AMCOWYAGW-SH For womens YOUTH ANKLE GRAZER



PID: WH-AMCOWYHRW-SH For womens YOUTH HIGH RISE



Item description: The Warehouse- AMCO mens classic DENIM price ticket

Size: 38X140mm

PID: **WH-AMCOMCSTP-SH** for classic straight

Fields Used:

Item description: maximum 20 characters (includes spacing between words)

Story: maximum 17 characters (includes spacing between words)

Size: maximum 9 characters (includes spacing between words)

Color: maximum 14 characters (includes spacing between words)

EAN: 13 digits

Supplier Code: maximum 13 characters

Price: maximum 6 digits (excludes \$ and .)

Season: maximum 5 digits

WK CODE: week number (WK+2digits)



Item description: The Warehouse- AMCO mens classic DENIM price ticket

Size: 38X140mm

PID: **WH-AMCOMCLSP-SH for classic loose**

Fields Used:

Item description: maximum 20 characters (includes spacing between words)

Story: maximum 17 characters (includes spacing between words)

Size: maximum 9 characters (includes spacing between words)

Color: maximum 14 characters (includes spacing between words)

EAN: 13 digits

Supplier Code: maximum 13 characters

Price: maximum 6 digits (excludes \$ and .)

Season: maximum 5 digits

WK CODE: week number (WK+2digits)



Item description: The Warehouse- AMCO mens classic DENIM price ticket

Size: 38X140mm

PID: **WH-AMCOMCTPP-SH for classic tapered**

Fields Used:

Item description: maximum 20 characters (includes spacing between words)

Story: maximum 17 characters (includes spacing between words)

Size: maximum 9 characters (includes spacing between words)

Color: maximum 14 characters (includes spacing between words)

EAN: 13 digits

Supplier Code: maximum 13 characters

Price: maximum 6 digits (excludes \$ and .)

Season: maximum 5 digits

WK CODE: week number (WK+2digits)



Item description: The Warehouse- AMCO mens classic DENIM price ticket

Size: 38X140mm

PID: **WH-AMCOMCSKP-SH for classic skinny**

Fields Used:

Item description: maximum 20 characters (includes spacing between words)

Story: maximum 17 characters (includes spacing between words)

Size: maximum 9 characters (includes spacing between words)

Color: maximum 14 characters (includes spacing between words)

EAN: 13 digits

Supplier Code: maximum 13 characters

Price: maximum 6 digits (excludes \$ and .)

Season: maximum 5 digits

WK CODE: week number (WK+2digits)



Item description: The Warehouse- AMCO mens youth DENIM price ticket

Size: 38X140mm

PID: **WH-AMCOMYSTP-SH** for youth straight

Fields Used:

Item description: maximum 20 characters (includes spacing between words)

Story: maximum 17 characters (includes spacing between words)

Size: maximum 9 characters (includes spacing between words)

Color: maximum 14 characters (includes spacing between words)

EAN: 13 digits

Supplier Code: maximum 13 characters

Price: maximum 6 digits (excludes \$ and .)

Season: maximum 5 digits

WK CODE: week number (WK+2digits)



Item description: The Warehouse- AMCO mens youth DENIM price ticket

Size: 38X140mm

PID: **WH-AMCOMYLSP-SH for youth loose**

Fields Used:

Item description: maximum 20 characters (includes spacing between words)

Story: maximum 17 characters (includes spacing between words)

Size: maximum 9 characters (includes spacing between words)

Color: maximum 14 characters (includes spacing between words)

EAN: 13 digits

Supplier Code: maximum 13 characters

Price: maximum 6 digits (excludes \$ and .)

Season: maximum 5 digits

WK CODE: week number (WK+2digits)



Item description: The Warehouse- AMCO mens youth DENIM price ticket

Size: 38X140mm

PID: **WH-AMCOMYTPP-SH for youth tapered**

Fields Used:

Item description: maximum 20 characters (includes spacing between words)

Story: maximum 17 characters (includes spacing between words)

Size: maximum 9 characters (includes spacing between words)

Color: maximum 14 characters (includes spacing between words)

EAN: 13 digits

Supplier Code: maximum 13 characters

Price: maximum 6 digits (excludes \$ and .)

Season: maximum 5 digits

WK CODE: week number (WK+2digits)



Item description: The Warehouse- AMCO mens youth DENIM price ticket

Size: 38X140mm

PID: **WH-AMCOMYSKP-SH for youth skinny**

Fields Used:

Item description: maximum 20 characters (includes spacing between words)

Story: maximum 17 characters (includes spacing between words)

Size: maximum 9 characters (includes spacing between words)

Color: maximum 14 characters (includes spacing between words)

EAN: 13 digits

Supplier Code: maximum 13 characters

Price: maximum 6 digits (excludes \$ and .)

Season: maximum 5 digits

WK CODE: week number (WK+2digits)



Item description: AMCO mens classic DENIM waist band

Size: 70X70mm

Fields Used:

Size: maximum 9 characters (includes spacing between words)

PID: **WH-AMCOMCSTB-SH For mens classic STRAIGHT**



PID: **WH-AMCOMCLSB-SH For mens classic LOOSE**



PID: WH-AMCOMCTPB-SH For mens classic **TAPERED**



PID: WH-AMCOMCSKB-SH For mens classic **SKINNY**



Item description: AMCO mens youth DENIM waist band

Size: 70X70mm

Fields Used:

Size: maximum 9 characters (includes spacing between words)

PID: **WH-AMCOMYSTB-SH** For mens youth **STRAIGHT**



PID: **WH-AMCOMYLSB-SH** For mens youth **LOOSE**



PID: WH-AMCOMYTPB-SH For mens youth **TAPERED**



PID: WH-AMCOMYSKB-SH For mens youth **SKINNY**



Item description: The Warehouse- AMCO mens classic DENIM woven label

Size: 75X25mm

Fields Used:

Size: maximum 9 characters (includes spacing between words)

PID: **WH-AMCOMCSTW-SH For mens classic STRAIGHT**



PID: **WH-AMCOMCLSW-SH For mens classic LOOSE**



PID: **WH-AMCOMCTPW-SH For mens classic TAPERED**



PID: **WH-AMCOMCSKW-SH For mens classic SKINNY**



Item description: The Warehouse- AMCO mens youth DENIM woven label

Size: 75X25mm

Fields Used:

Size: maximum 9 characters (includes spacing between words)

PID: **WH-AMCOMYSTW-SH** For mens **YOUTH STRAIGHT**



PID: **WH-AMCOMYLSW-SH** For mens **YOUTH LOOSE**



PID: **WH-AMCOMYTPW-SH** For mens **YOUTH TAPERED**



PID: **WH-AMCOMYSKW-SH** For mens **YOUTH SKINNY**



Item description: The Warehouse- AMCO price swing ticket

Size: 55X190mm

PID: **WH-AMCOPRCTG-SH**

Fields Used:

Item description: maximum 20 characters (includes spacing between words)

Story: maximum 17 characters (includes spacing between words)

Size: maximum 9 characters (includes spacing between words)

Color: maximum 14 characters (includes spacing between words)

EAN: 13 digits

Supplier Code: maximum 13 characters

Price: maximum 6 digits (excludes \$ and .)

Season: maximum 5 digits

WK CODE: week number (WK+2digits)

STYLE: like CLASSIC STRAIGHT/CLASSIC SHORTS....print on the front

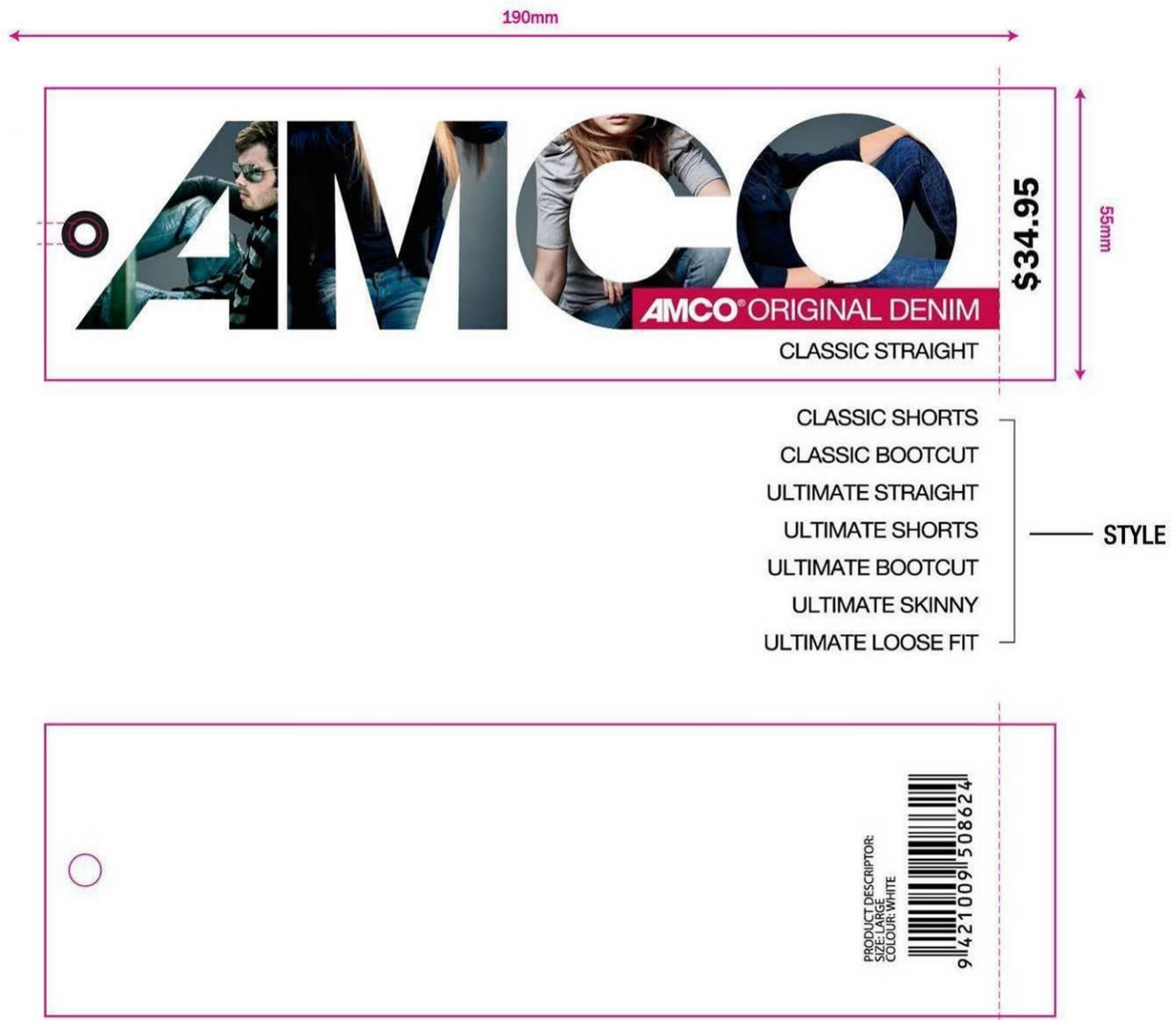

Item description: The Warehouse- AMCO waist band for different STYLE

Size: 70X70mm

Fields Used:

Size: maximum 9 characters (includes spacing between words)

PID: **WH-AMCOUSHWB-SH For ULTIMATE SHORTS**

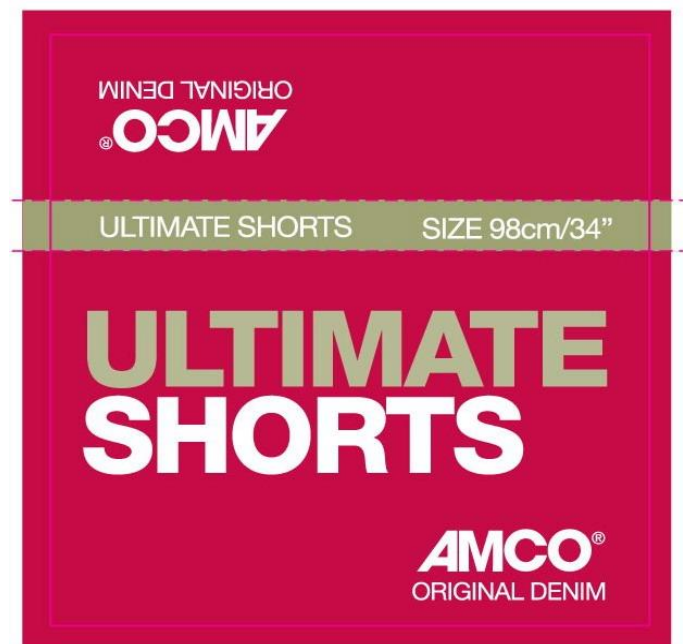

Item description: The Warehouse- AMCO woven label for different STYLE

Size: 75X25mm

Fields Used:

Size: maximum 9 characters (includes spacing between words)

PID: **WH-AMCOUSHWV-SH For ULTIMATE SHORTS**



Item description: The Warehouse-Basics SWING TICKET without Price

Size: 37X110mm

PID: **WH-BASICSTAG-SH RMB 0.18/pcs**

Fields Used:

Item description: maximum 20 characters (includes spacing between words)

Story: maximum 17 characters (includes spacing between words)

Size: maximum 9 characters (includes spacing between words)

Color: maximum 14 characters (includes spacing between words)

EAN: 13 digits

Supplier Code: maximum 13 characters

Season: maximum 5 digits

WK CODE: week number (WK+2digits)



Item description: The Warehouse-Basics SWING TICKET with Price

Size: 37X110mm

PID: **WH-BASICSTGP-SH RMB 0.135/pcs**

Fields Used:

Item description: maximum 20 characters (includes spacing between words)

Story: maximum 17 characters (includes spacing between words)

Size: maximum 9 characters (includes spacing between words)

Color: maximum 14 characters (includes spacing between words)

EAN: 13 digits

Supplier Code: maximum 13 characters

Price: maximum 6 digits (excludes \$ and .)

Season: maximum 5 digits

WK CODE: week number (WK+2digits)

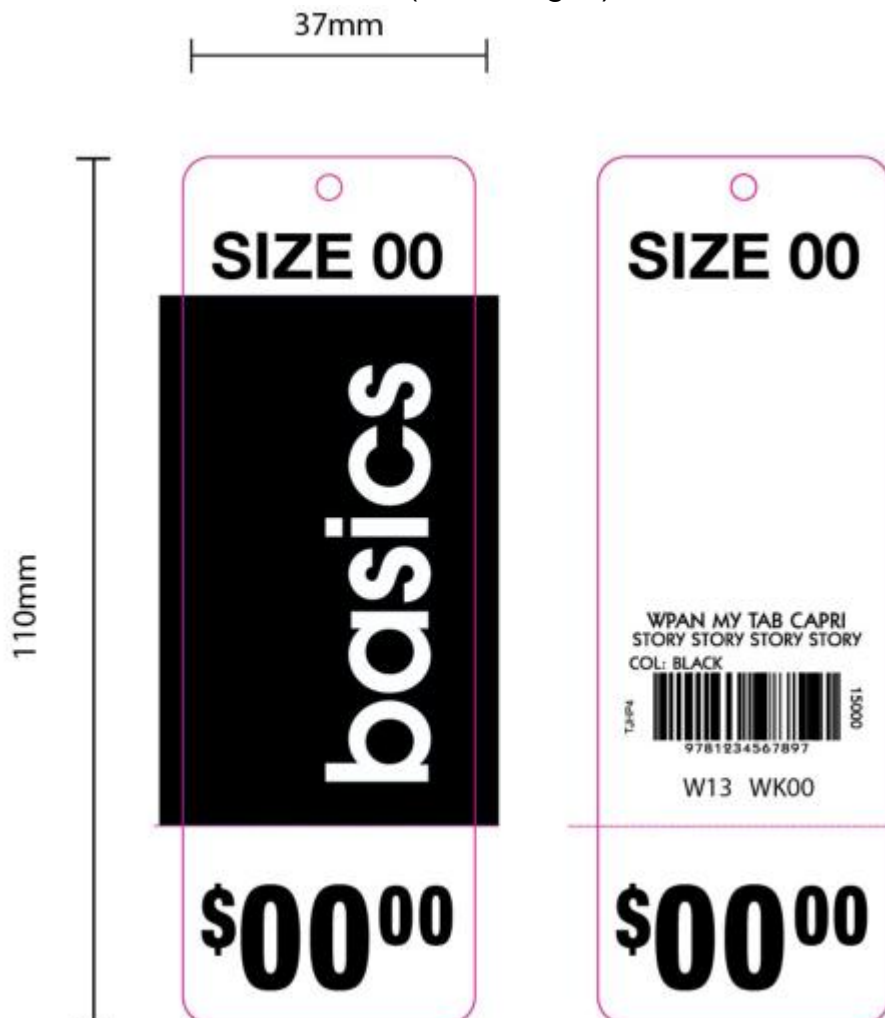

Item description: Basic garment sew in label for adults tops (Satin)

Sample Size: 40X50mm

PID: **WH-BASICSSEWINLB-SH (WH-BASICSWLB-SH)**

Fields Used:

Size: maximum 9 characters (includes spacing between words)

Country of Origin: "MADE IN XXXXX"

Sample

Sew-In label

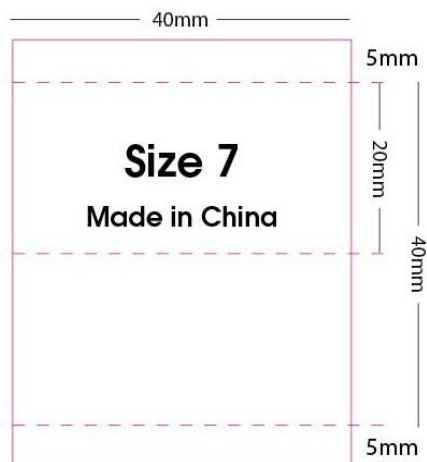

Item description: Basic garment sew in label for boys tops (Satin)

Sample Size: 35X50mm

PID: **WH-BASICSBOYSEWINLB-SH (WH-BSCSILBB-SH)**

Fields Used:

Size: maximum 9 characters (includes spacing between words)

Country of Origin: "MADE IN XXXXX"

Sample

Childrens Sew-In label

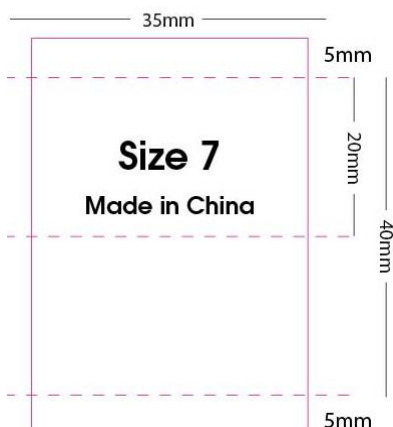

Item description: Basic garment sew in label for girls tops (Satin)

Sample Size: 35X50mm

PID: **WH-BASICSGIRLSEWINLB-SH (WH-BSCSILBG-SH)**

Fields Used:

Size: maximum 9 characters (includes spacing between words)

Country of Origin: "MADE IN XXXXX"

Sample

Childrens Sew-In label

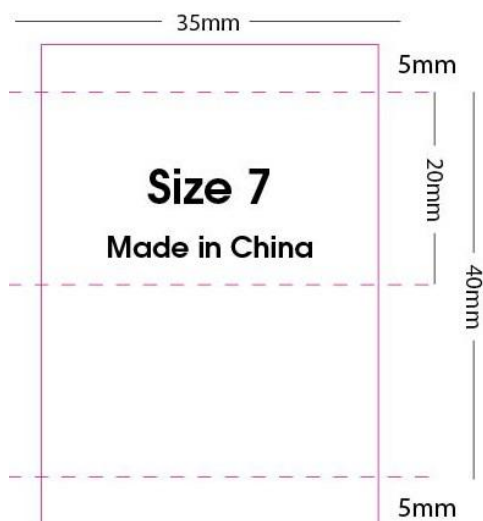

Item description: Basic side sew in care label for tops (Satin)

Sample Size: 45X100mm

PID: **WH-BASICSSIDECARELB-SH (WH-BSCSDCALB-SH)**

Fields Used:

Fibre content

Care instructions(No Enviro statement Required)

Item Code

Sample

side seam label



Item description: Basic side sew in care label for children's bottoms (Printed Satin label)

Sample Size: 35X74mm

PID: **WH-BSCCAREPB-SH**

Fields Used:

Size: maximum 9 characters (includes spacing between words)

Country of Origin: "MADE IN XXXXX"

Fibre content

Care instructions (No Enviro statement Required)

Item Code

Sample



Item description: Basic garment sew in label for adults tops (woven)

Sample Size: 40X50mm

PID: WH-BSCLBWVA-SH

Fields Used:

Size: maximum 9 characters (includes spacing between words)

Country of Origin: "MADE IN XXXXX"

Sample

Sew-In label

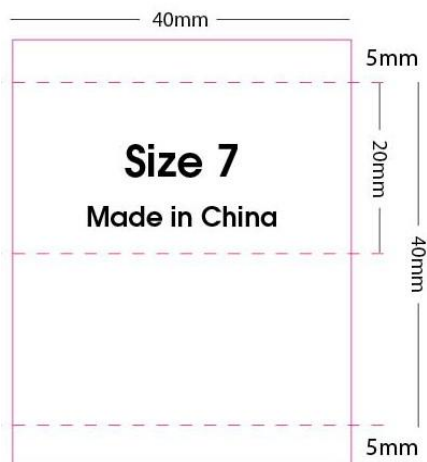

Item description: Basic garment sew in label for kids tops (woven)

Sample Size: 35X50mm

PID: WH-BSCLBWVK-SH

Fields Used:

Size: maximum 9 characters (includes spacing between words)

Country of Origin: "MADE IN XXXXX"

Sample

Childrens Sew-In label

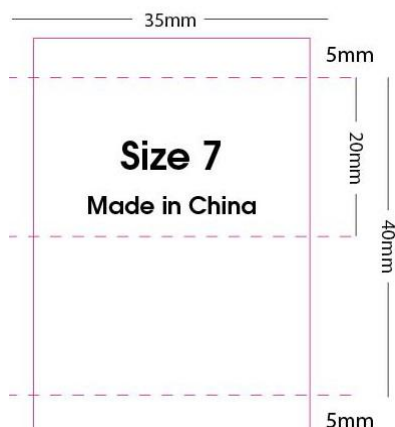

Item description: Basic side sew in care label for tops (Woven)

Sample Size: 45X100mm

PID: **WH-BSCCAREWV-SH**

Fields Used:

Fibre content

Care instructions(No Enviro statement Required)

Sample

side seam label



Item description: Basic side sew in care label for children's bottoms(woven label)

Sample Size: 35X74mm

PID: **WH-BSCCAREWB-SH**

Fields Used:

Size: maximum 9 characters (includes spacing between words)

Country of Origin: "MADE IN XXXXX"

Fibre content

Care instructions(No Enviro statement Required)

Item Code

Sample



Item description: The Warehouse- Basics Kids Anklet socks 3pk

Sample Size: 70X155mm

PID: **WH-BCKAKLET3-SH**(updated the size on 2014/1/23)

Fields Used:

Size: maximum 9 characters (includes spacing between words)

Price: maximum 6 digits (excludes \$ and .)

Fibre content

Care instructions

Country of Origin: "MADE IN XXXXX"

Sample



Item description: The Warehouse- Basics Kids Liner socks 3pk

Sample Size: 70X155mm

PID: WH-BCKLINER3-SH(updated the size on 2014/1/23)

Fields Used:

Size: maximum 9 characters (includes spacing between words)

Price: maximum 6 digits (excludes \$ and .)

Fibre content

Care instructions

Country of Origin: "MADE IN XXXXX"

Sample



Item description: The Warehouse- Basics Kids crew socks 5pk

Sample Size: 78X368mm

PID: WH-BCKCREW5-SH(updated the size on 2014/1/23)

Fields Used:

Size: maximum 9 characters (includes spacing between words)

Price: maximum 6 digits (excludes \$ and .)

Fibre content

Care instructions

Country of Origin: "MADE IN XXXXX"

Sample



Item description: The Warehouse- Basics Kids Anklet socks 5pk

Sample Size: 78X270mm

PID: WH-BCKAKLET5-SH(updated the size on 2014/1/23)

Fields Used:

Size: maximum 9 characters (includes spacing between words)

Price: maximum 6 digits (excludes \$ and .)

Fibre content

Care instructions

Country of Origin: "MADE IN XXXXX"

Sample



Item description: The Warehouse- Basics Womens Crew socks 3pk

Sample Size: 70X155mm

PID: WH-BCWCREW3-SH

Fields Used:

Size: maximum 9 characters (includes spacing between words)

Price: maximum 6 digits (excludes \$ and .)

Fibre content

Care instructions

Country of Origin: "MADE IN XXXXX"

Sample



Item description: The Warehouse- Basics Womens Anklet socks 3pk

Sample Size: 70X155mm

PID: WH-BCWAKLET3-SH

Fields Used:

Size: maximum 9 characters (includes spacing between words)

Price: maximum 6 digits (excludes \$ and .)

Fibre content

Care instructions

Country of Origin: "MADE IN XXXXX"

Sample



Item description: The Warehouse- Basics Womens Crew socks 5pk

Sample Size: 78X378mm

PID: WH-BCWCREW5-SH

Fields Used:

Size: maximum 9 characters (includes spacing between words)

Price: maximum 6 digits (excludes \$ and .)

Fibre content

Care instructions

Country of Origin: "MADE IN XXXXX"

Sample

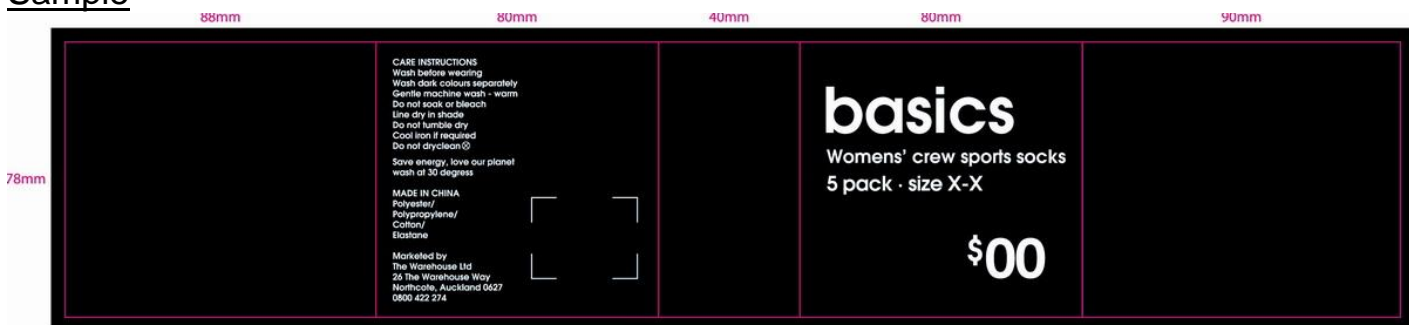

Swap Out Sizes: { size 2-8
size 9-12

Item description: The Warehouse- Basics Womens Anklet socks 5pk

Sample Size: 78X264mm

PID: WH-BCWAKLET5-SH

Fields Used:

Size: maximum 9 characters (includes spacing between words)

Price: maximum 6 digits (excludes \$ and .)

Fibre content

Care instructions

Country of Origin: "MADE IN XXXXX"

Sample



Swap Out Sizes: { size 2-8
size 9-12

Item description: The Warehouse- Basics Mens Anklet socks 3pk

Sample Size: 70X155mm

PID: WH-BCMAKLET3-SH

Fields Used:

Size: maximum 9 characters (includes spacing between words)

Price: maximum 6 digits (excludes \$ and .)

Fibre content

Care instructions

Country of Origin: "MADE IN XXXXX"

Sample



Item description: The Warehouse- Basics Mens Business socks 5pk

Sample Size: 78X276mm

PID: WH-BCMBUSIN5-SH

Fields Used:

Size: maximum 9 characters (includes spacing between words)

Price: maximum 6 digits (excludes \$ and .)

Fibre content

Care instructions

Country of Origin: "MADE IN XXXXX"

Sample

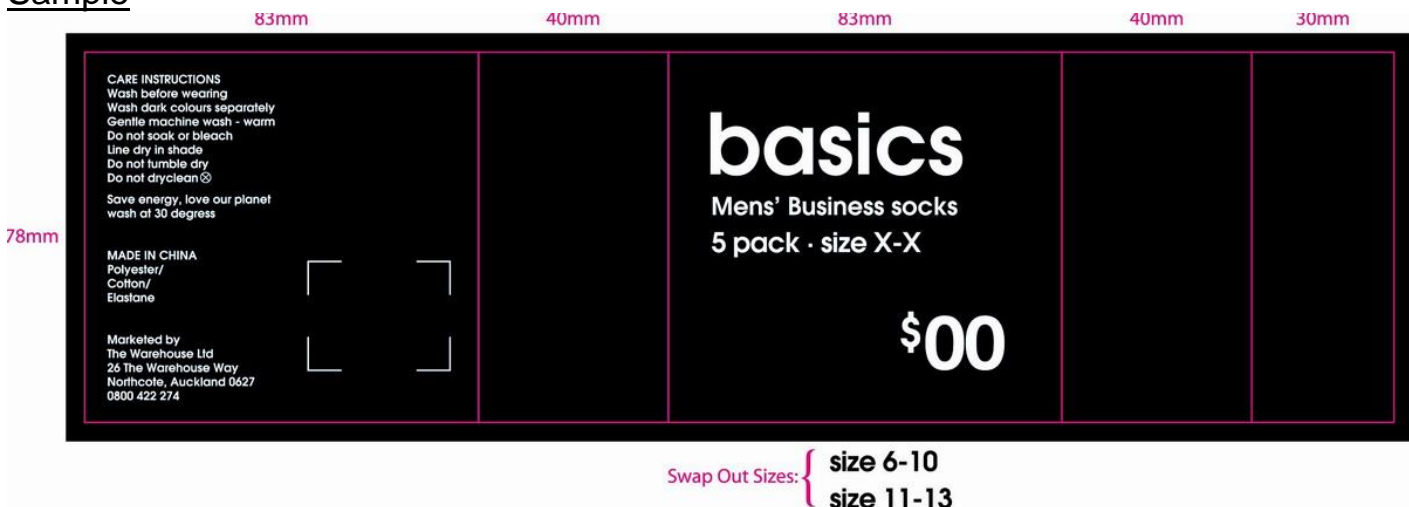

Item description: The Warehouse- Basics Mens Ankle socks 5pk

Sample Size: 78X270mm

PID: WH-BCMAKLET5-SH

Fields Used:

Size: maximum 9 characters (includes spacing between words)

Price: maximum 6 digits (excludes \$ and .)

Fibre content

Care instructions

Country of Origin: "MADE IN XXXXX"

Sample



Swap Out Sizes: { size 6-10
size 11-14

Item description: The Warehouse- Basics Mens crew socks 5pk

Sample Size: 78X384mm

PID: WH-BCMCREW5-SH

Fields Used:

Size: maximum 9 characters (includes spacing between words)

Price: maximum 6 digits (excludes \$ and .)

Fibre content

Care instructions

Country of Origin: "MADE IN XXXXX"

Sample

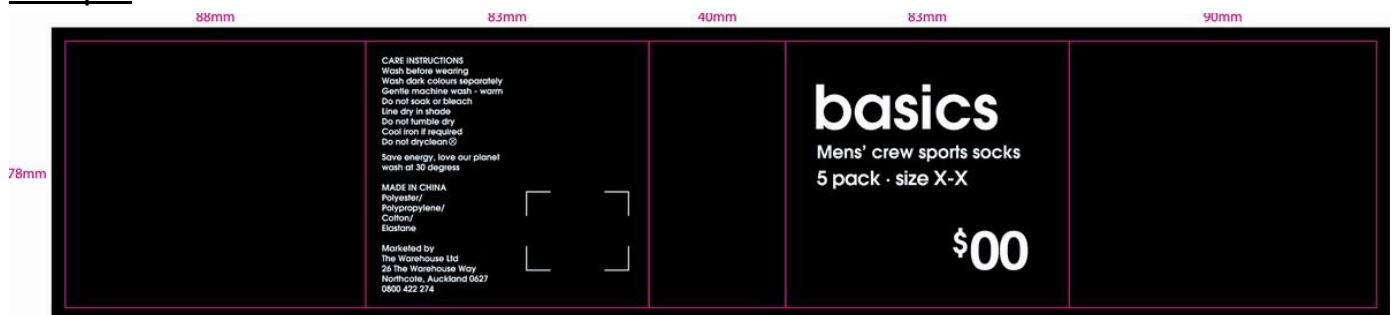

Swap Out Sizes: { size 6-10
size 11-14

Item description: The Warehouse- Basics Mens work socks 5pk

Sample Size: 78X430mm

PID: WH-BCMWORK5-SH

Fields Used:

Size: maximum 9 characters (includes spacing between words)

Price: maximum 6 digits (excludes \$ and .)

Fibre content

Care instructions

Country of Origin: "MADE IN XXXXX"

Sample



Item description: The Warehouse-Basics 5 pack Bikini Briefs insert card

Sample Size: 150X270mm

PID: WH-BSCBIKIN5-SH

Fields Used:

Size: maximum 9 characters (includes spacing between words)

Fibre content

Care instructions

Country of Origin: "MADE IN XXXXX"

Season: maximum 5 digits

Sample



Item description: The Warehouse-Basics 5 pack Boyleg Briefs insert card

Sample Size: 150X270mm

PID: WH-BSCBOYLG5-SH

Fields Used:

Size: maximum 9 characters (includes spacing between words)

Fibre content

Care instructions

Country of Origin: "MADE IN XXXXX"

Season: maximum 5 digits

Sample



Item description: The Warehouse-Basics 5 pack Full Briefs insert card

Sample Size: 150X290mm

PID: WH-BSCFULLB5-SH

Fields Used:

Size: maximum 9 characters (includes spacing between words)

Fibre content

Care instructions

Country of Origin: "MADE IN XXXXX"

Season: maximum 5 digits

Sample



Item description: The Warehouse-Basics 5 pack high-cut Briefs insert card

Sample Size: 150X290mm

PID: WH-BSCHICUT5-SH

Fields Used:

Size: maximum 9 characters (includes spacing between words)

Fibre content

Care instructions

Country of Origin: "MADE IN XXXXX"

Season: maximum 5 digits

Sample



Item description: The Warehouse-BLUE DENIM CLASSIC FIT POCKET TICKET

Sample Size: 120X208mm

PID: **WH-BDCLSFTPT-SH**

Fields Used:

Fibre content

Sample



Item description: The Warehouse-BLUE DENIM CLASSIC FIT SIZE TAB

Sample Size: 45X174mm

PID: **WH-BDCLSSZTB-SH**

Fields Used:

Item description: maximum 20 characters (includes spacing between words)

Story: maximum 17 characters (includes spacing between words)

Size: maximum 9 characters (includes spacing between words)

Color: maximum 14 characters (includes spacing between words)

EAN:13 digits

Supplier Code: maximum 13 characters

Price: maximum 6 digits (excludes \$ and .)

Season: maximum 5 digits

WK CODE: week number (WK+2digits)



Item description: The Warehouse-BLUE DENIM RELAXED FIT POCKET TICKET

Sample Size: 120X208mm

PID: **WH-BDRLXFTPT-SH**

Fields Used:

Fibre content

Sample



Item description: The Warehouse-BLUE DENIM RELAXED FIT SIZE TAB

Sample Size: 45X174mm

PID: **WH-BDRLXSZTB-SH**

Fields Used:

Item description: maximum 20 characters (includes spacing between words)

Story: maximum 17 characters (includes spacing between words)

Size: maximum 9 characters (includes spacing between words)

Color: maximum 14 characters (includes spacing between words)

EAN:13 digits

Supplier Code: maximum 13 characters

Price: maximum 6 digits (excludes \$ and .)

Season: maximum 5 digits

WK CODE: week number (WK+2digits)



Item description: The Warehouse-BLUE DENIM INSIDE SEW IN LABEL

Sample Size: 45X30mm

PID: **WH-BDSEWLB-SH**

Fields Used:

No variable

Sample



PID: **WH-CASHMERE-SH** for CASHMERE FEEL tags

Sample Size: 19X2.1CM

Sample

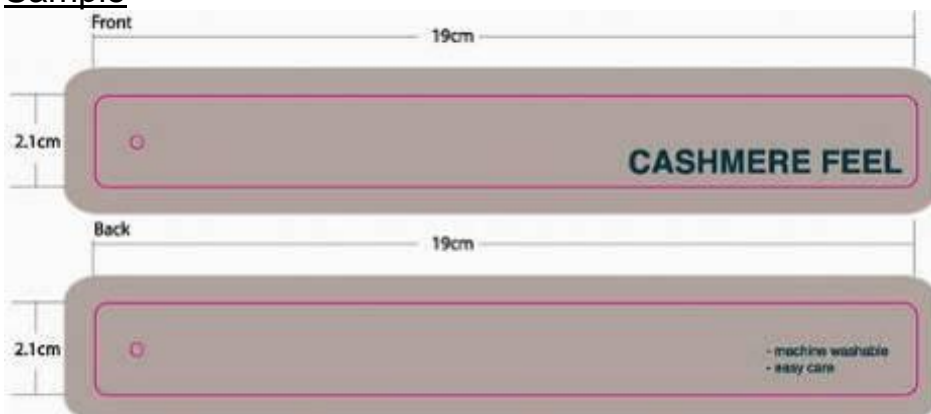

PID: **WH-COTTONTG-SH** for 100% COTTON tags

Sample Size: 19X2.1CM

Sample

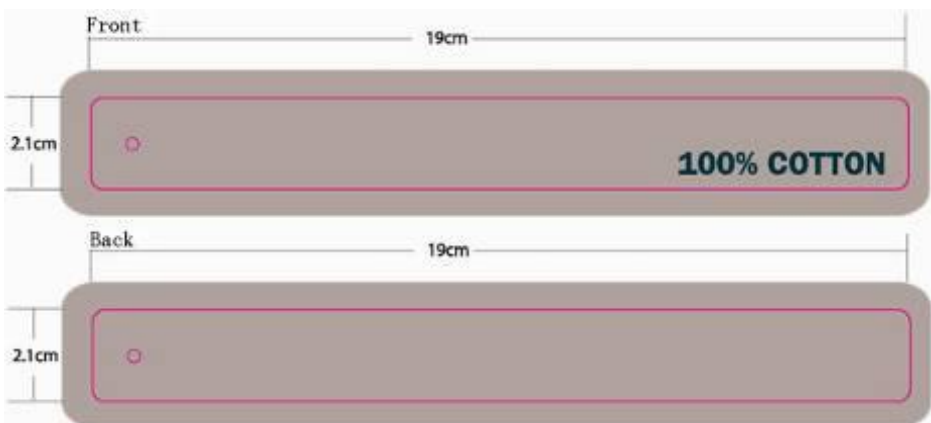

PID: **WH-COTTONSTK-SH** for 100% Cotton (Round Stickers)

Sample Size: 50MM in Diameter

Sample



PID: **WH-CRINKLE-SH** for CRINKLE CARE tags

Sample Size: 19X2.1CM

Sample

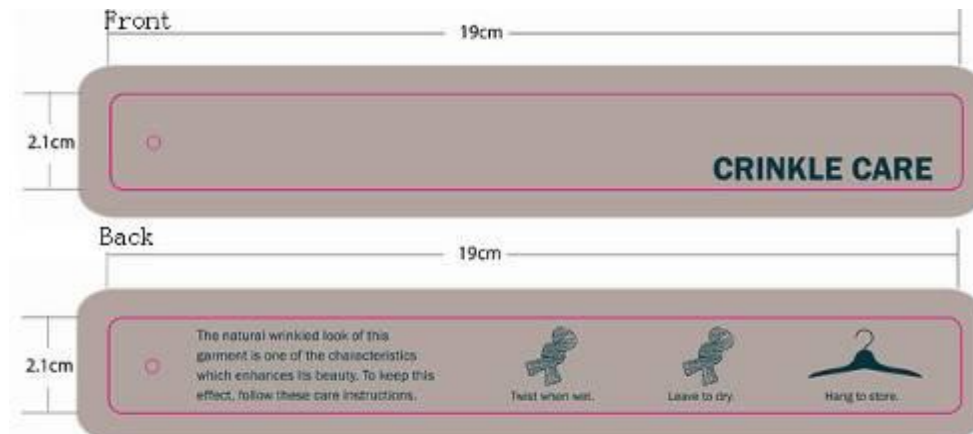

PID: **WH-EASYCARE-SH** for EASY CARE

Sample Size: 19X2.1CM

Sample

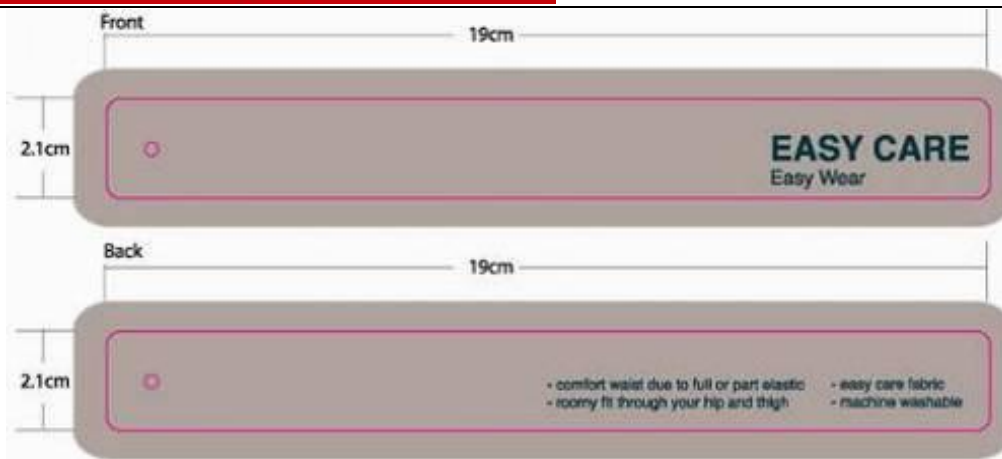

PID: **WH-MCNCLSTH-SH** for MECHANICAL STRETCH tags

Sample Size: 19X2.1CM

Sample

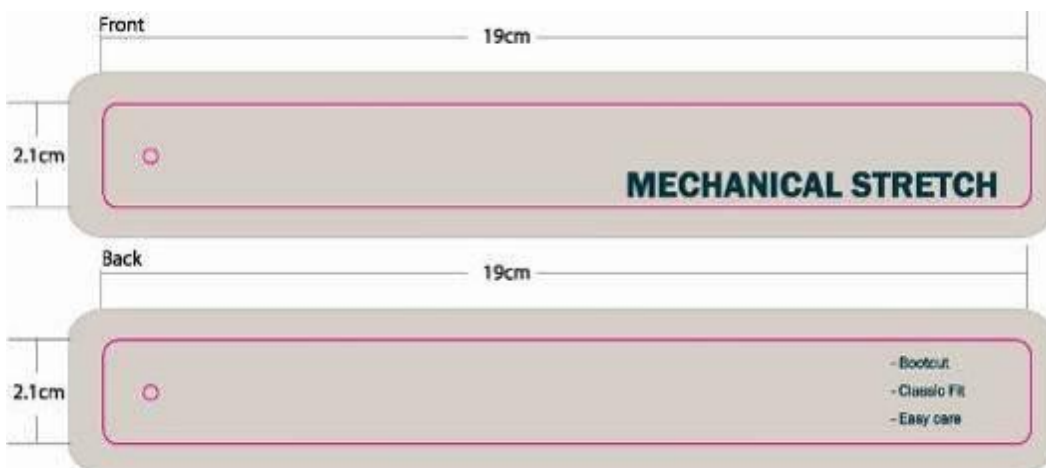

PID: **WH-MERINO-SH** for 100% MERINO tags

Sample Size: 19X2.1CM

Sample



PID: **WH-SEAMLESS-SH** for SEAMLESS tags

Sample Size: 19X2.1CM

Sample



PID: **WH-STRETCH-SH** for STRETCH tags

Sample Size: 19X2.1CM

Sample

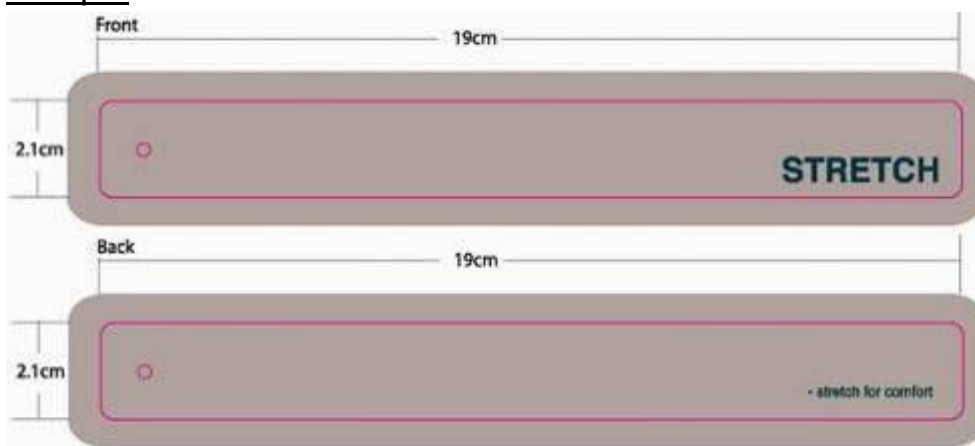

PID: **WH-WOOLBLEND-SH** for WOOL BLEND tags

Sample Size: 19X2.1CM

Sample

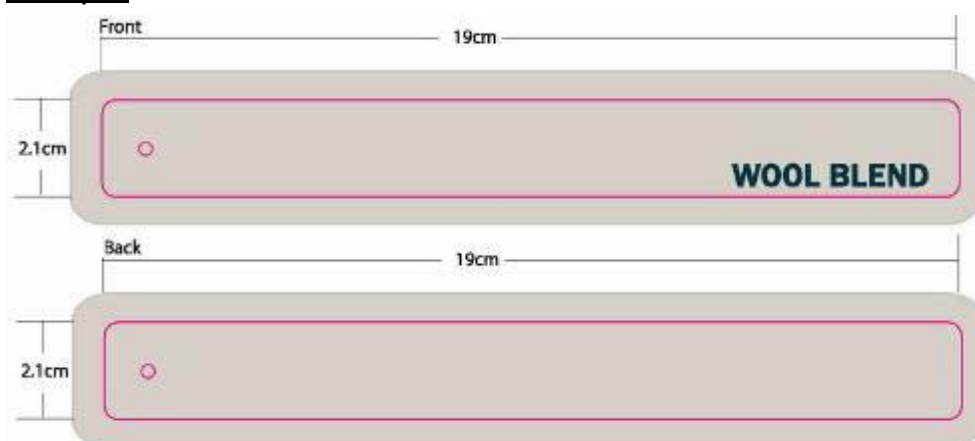

PID: **WH-WIDELEG-SH** for WIDE LEG tags

Sample Size: 19X2.1CM

Sample

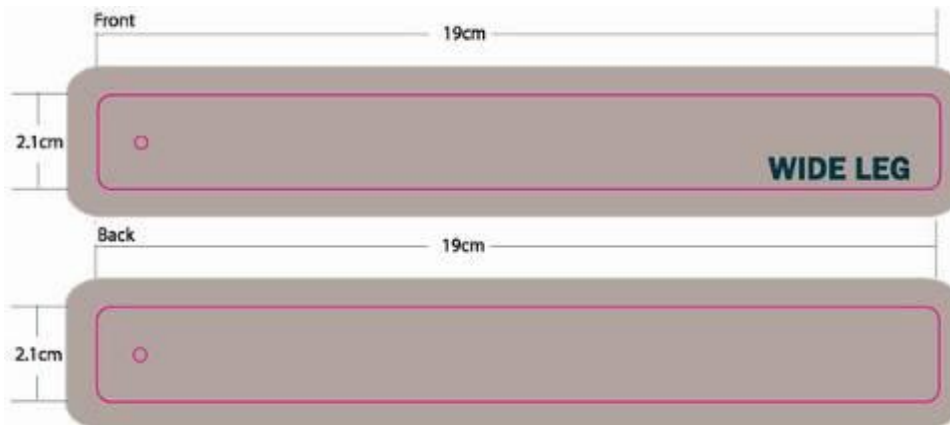

PID: **WH-WOOLBDAP-SH** for WOOL BLEND ANTI PILL

Sample Size: 19X2.1CM

Sample



PID: **WH-WOOLAGRBD-SH** for men's WOOL/ANGORA BLEND

Sample Size: 19X2.1CM

Sample



PID: **WH-WOOLBLENDMSH** for men's WOOL BLEND tags

Sample Size: 19X2.1CM

Sample



PID: **WH-LAMBSWOOL-SH** for men's LAMBSWOOL tags

Sample Size: 19X2.1CM



PID: **WH-RLEATHER-SH** for REAL LEATHER tags

Sample Size: 19X2.1CM

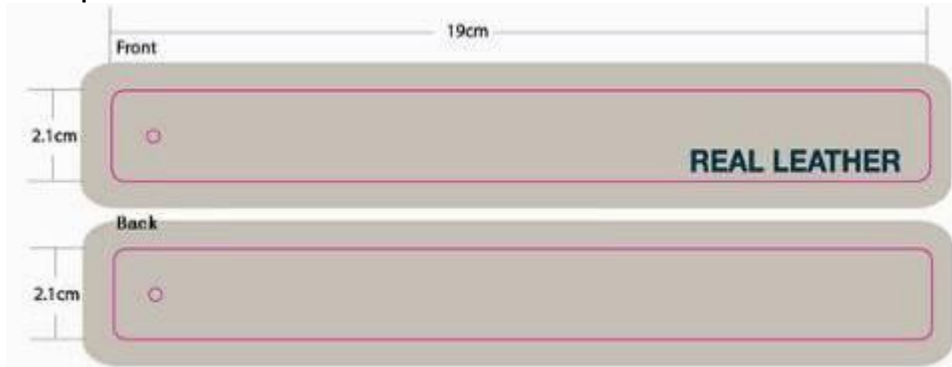

PID: **WH-REALLETHR-SH** for REAL LEATHER tags

Sample Size: 125X30mm



PID: **WH-80LAMBSWOOLBLD-SH** for 80% LAMBSWOOL BLEND tags

Sample Size: 19X2.1CM

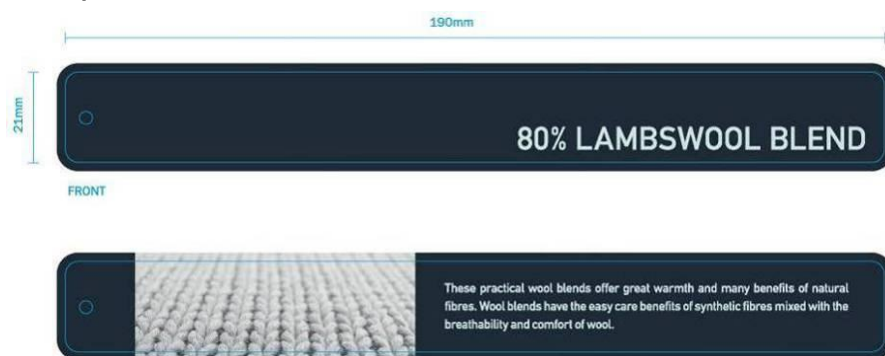

PID: **WH-15WOOLBLD-SH** for 15% WOOL BLEND tags

Sample Size: 19X2.1CM



PID: **WH-20WOOLBLD-SH** for 20% WOOL BLEND tags

Sample Size: 19X2.1CM

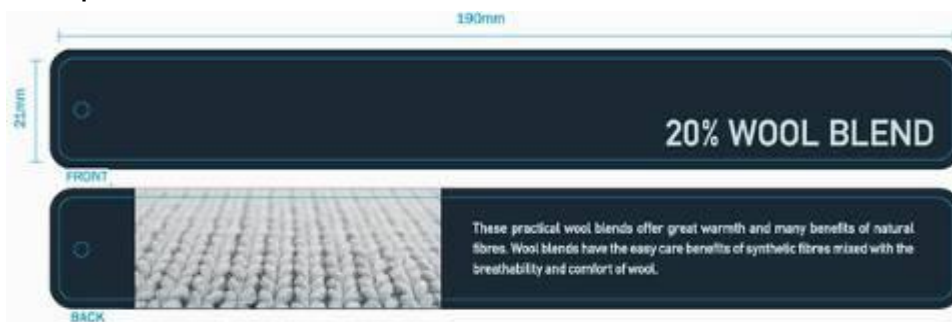

PID: **WH-30WOOLBLD-SH** for 30% WOOL BLEND tags

Sample Size: 19X2.1CM

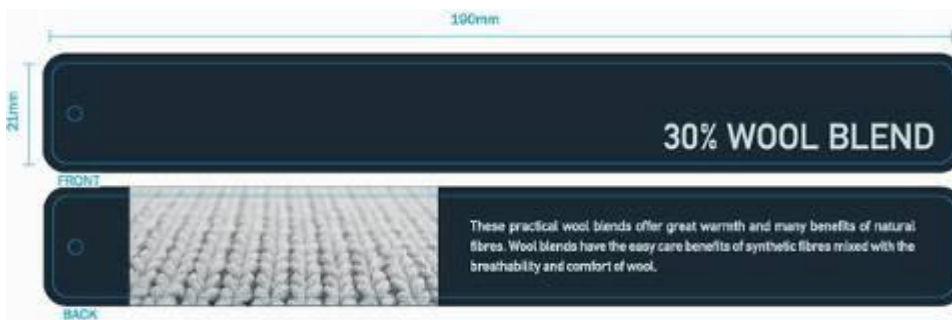

PID: **WH-50WOOLBLD-SH** for 50% WOOL BLEND tags

Sample Size: 19X2.1CM

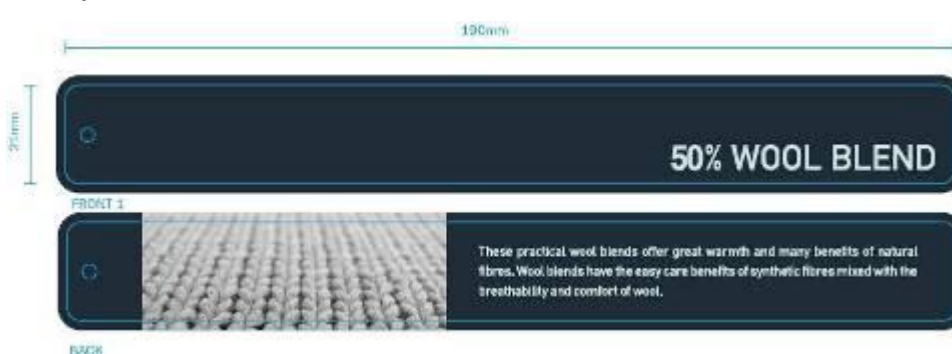

PID: **WH-ORGANICTG-SH** for ORGANIC tags

Sample Size: 19X2.1CM



PID: **WH-RLEATHER2-SH** for REAL LEATHER tags

Sample Size: 9.5X2.1CM



PID: **WH-STAINRESISTANT-SH** for stain resistant tags

Sample Size: 19X2.1CM

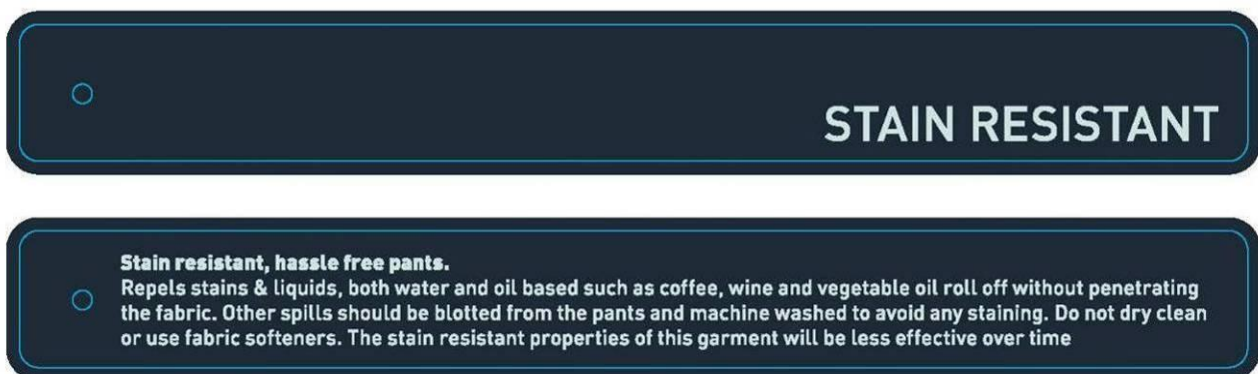

PID: **WH-REALLETHRPVC-SH** for REAL LEATHER with PVC trim tags

Sample Size: 95X21mm



PID: **WH-HIPBELT-SH** for HIP BELT feature tags
Sample Size: 95X21mm

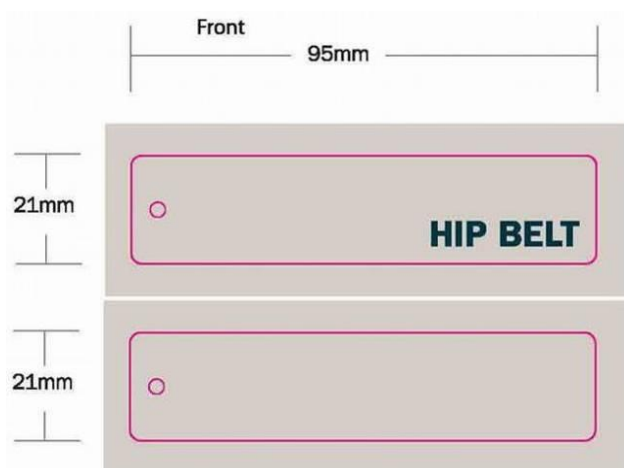

PID: **WH-JEANSBELT-SH** for JEANS BELT feature tags
Sample Size: 95X21mm

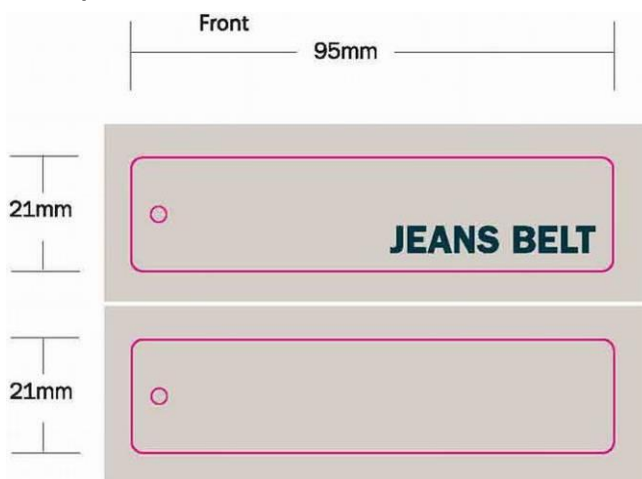

PID: **WH-WAISTBELT-SH** for WAIST BELT feature tags
Sample Size: 95X21mm

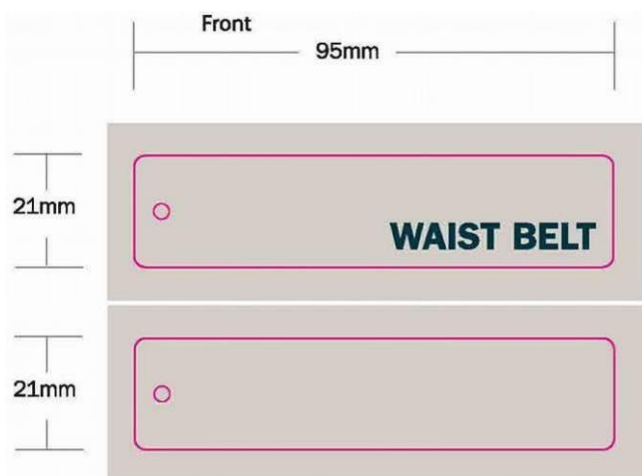

PID: **WH-BOYFRIENDBELT-SH** for BOYFRIEND BELT feature tags
Sample Size: 95X21mm

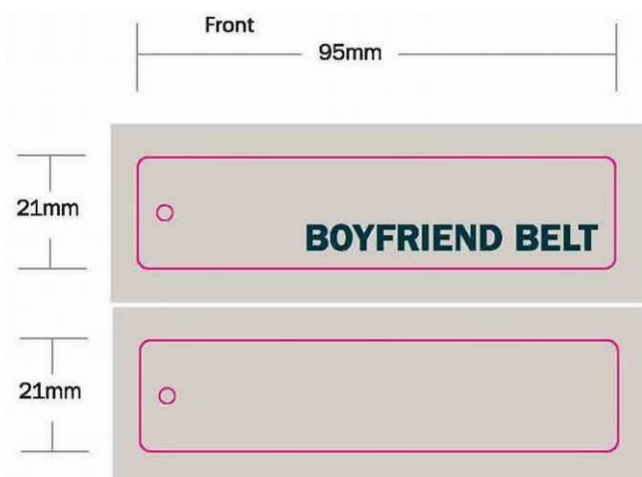

PID: **WH-STAINRES-SH** for Stain Resistant feature tags
Sample Size: 30X100mm



PID: **WH-SIZESUPTO6XLSTK-SH** for AVAIAABLE IN SIZES UP TO 6XL stickers

Sample Size: 50MM in Diameter

Sample



50mm diameter

PID: **WH-SIZESUPTO6XLTAG-SH** for AVAIAABLE IN SIZES UP TO 6XL tags

Sample Size: 110x21mm

Sample



PID: **WH-SIZESUPTO132CMSTK-SH** for AVAIAABLE IN MEASUREMENTS UP TO 132CM stickers

Sample Size: 50MM in Diameter

Sample



50mm diameter

PID: **WH-SIZESUPTO132CMTAG-SH** for AVAILABLE IN MEASUREMENTS UP TO 132CM tags

Sample Size: 190x21mm

Sample



PID: **WH-MATERNITY-SH** for Maternity tags

Sample Size: 100x30mm

Sample



PID: **WH-REVERS-SH** for Reversible tags

Sample Size: 100x30mm

Sample



PID: **WH-TUMMYCON-SH** for Tummy Control tags

Sample Size: 100x30mm

Sample



PID: **WH-LOOKBACK-SH** for look at my back

Sample Size: 100x30mm

Sample

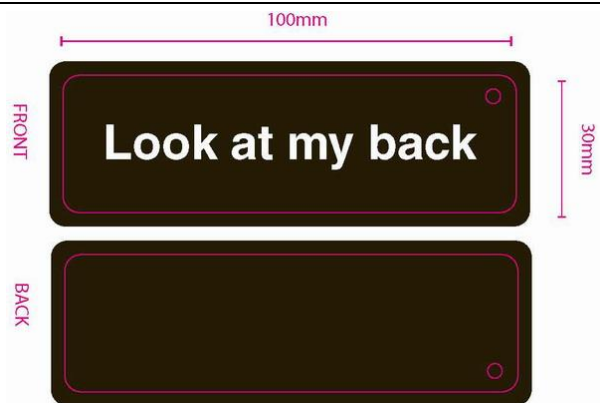

PID: **WH-100WOOL-SH** for 100% Wool

Sample Size: 37x110mm

Sample

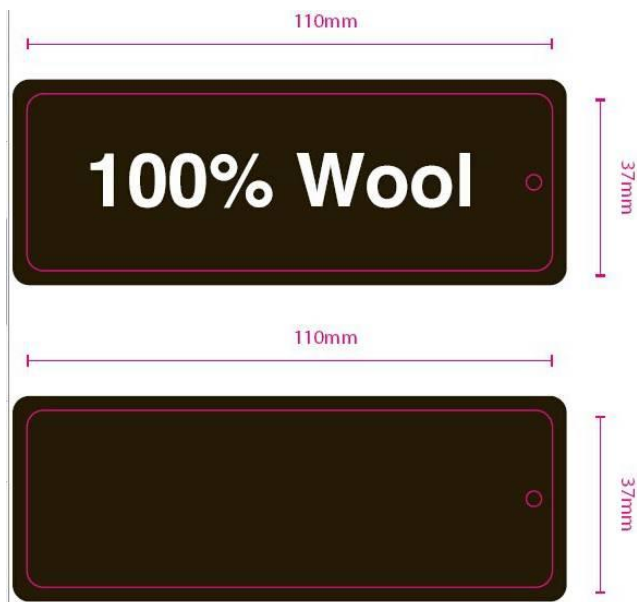

Item description: The Warehouse-GARAGE swing tickets

Sample Size: 37x110mm

Fields Used:

Item description: maximum 20 characters (includes spacing between words)

Story: maximum 17 characters (includes spacing between words)

Size: maximum 9 characters (includes spacing between words)

Color: maximum 14 characters (includes spacing between words)

EAN:13 digits

Supplier Code: maximum 13 characters

Price: maximum 6 digits (excludes \$ and .)

Season: maximum 5 digits

PID: **WH-GRGNEWTG-SH** for Generic orders

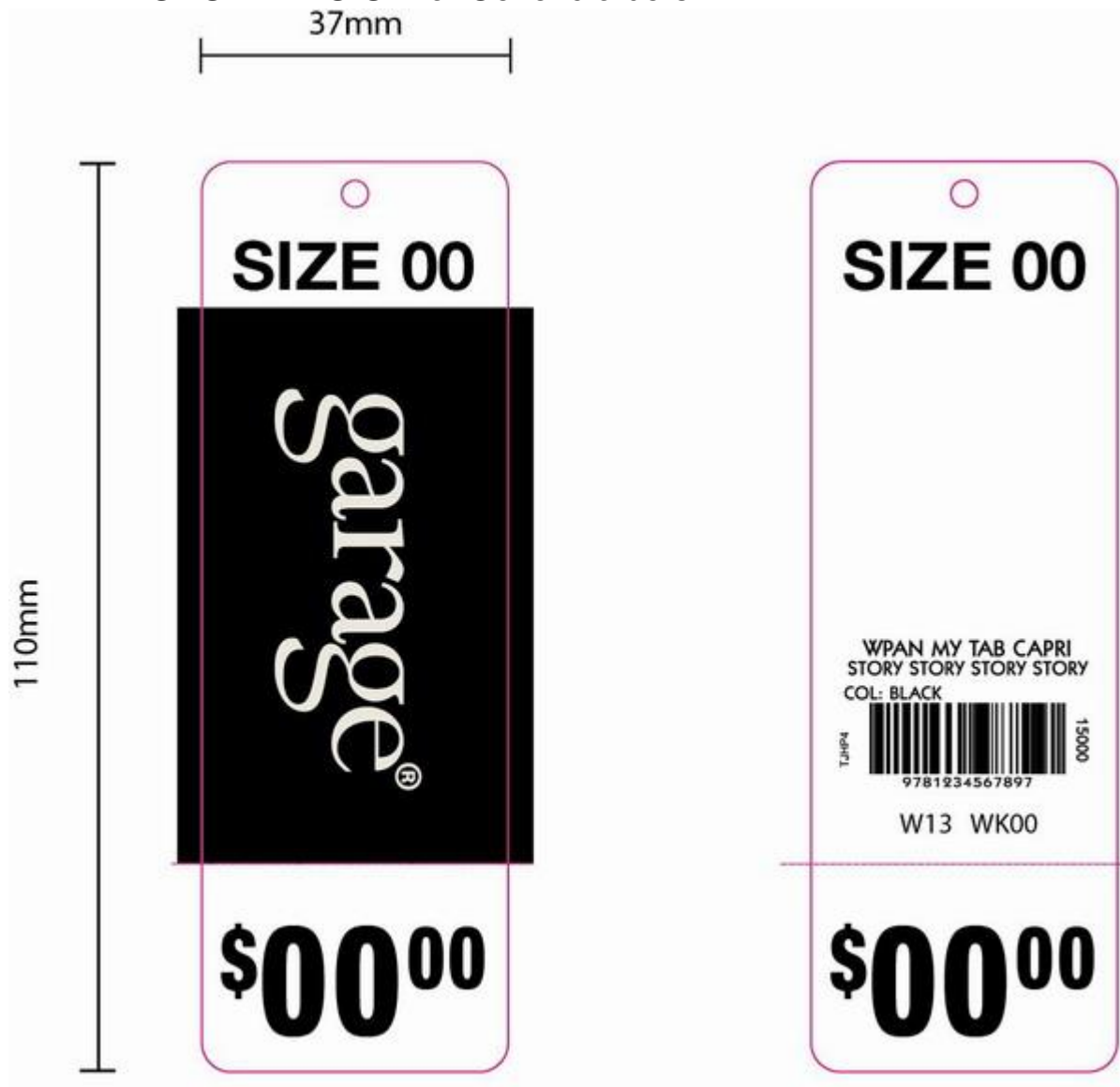

Item description: The Warehouse-GARAGE hottest looks swing tickets

Sample Size: 23x170mm

Fields Used: No variables



Item description: The Warehouse GARAGE New(08) care labels

Sample Size: 20X58mm

PID: **WH-GRGPRINTLBSH**

Fields Used:

Size: maximum 9 characters (includes spacing between words)

Country of Origin: "MADE IN XXXXX"

Sample

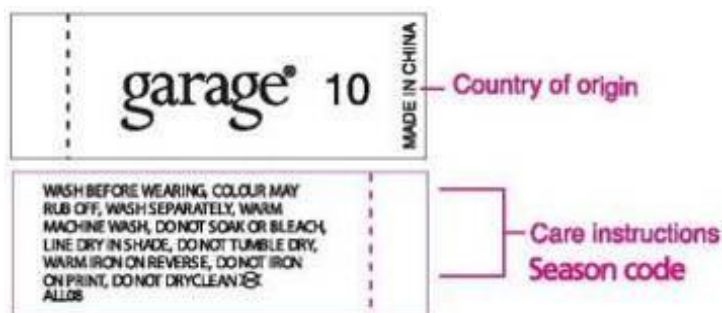

Item description: The Warehouse GARAGE 90MMX12MM size label with origin

Sample Size: 90MMX12MM

PID: **WH-GRG9012LB-SH**

Fields Used:

Size: maximum 9 characters (includes spacing between words)

Country of Origin: "MADE IN XXXXX"

Sample



Item description: The Warehouse GARAGE New(08) 60MMX14MM size label with origin

Sample Size: 60MMX14MM

PID: **WH-GRG6014LB-SH**

Fields Used:

Size: maximum 9 characters (includes spacing between words)

Country of Origin: "MADE IN XXXXX"

Sample



Item description: The Warehouse GARAGE New(08) 60MMX10MM Size Label Black

Sample Size: 60MMX10MM

PID: **WH-GRG6010BLBSH**

Fields Used:

Size: maximum 9 characters (includes spacing between words)

Sample



Item description: The Warehouse GARAGE New(08) 60MMX10MM Origin Label Black

Sample Size: 60MMX10MM

PID: **WH-GRGORIGB-SH**

Fields Used:

Country of Origin: "MADE IN XXXXX"

Sample



Item description: The Warehouse-H&H Sleepwear Men's sew in labels

Sample Size: 40mm x35mm

PID: **WH-HHSLPLBM-SH**

Fields Used:

Size: maximum 9 characters (includes spacing between words)

Country of Origin

Sample



Item description: The Warehouse-H&H Sleepwear women's sew in labels

Sample Size: 40mm x35mm

PID: **WH-HHSLPLBW-SH**

Fields Used:

Size: maximum 9 characters (includes spacing between words)

Country of Origin

Sample



Item description: The Warehouse-H&H Underwear Men's sew in labels

Sample Size: 20mm x55mm

PID: **WH-HHUDSILBM-SH**

Fields Used:

Size: maximum 9 characters (includes spacing between words)

Country of Origin

Sample

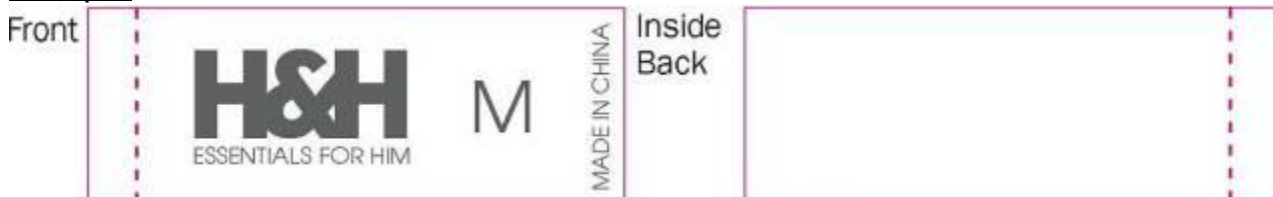

Item description: The Warehouse-H&H Underwear women's sew in labels

Sample Size: 20mm x55mm

PID: **WH-HHUDSILBW-SH**

Fields Used:

Size: maximum 9 characters (includes spacing between words)

Country of Origin

Sample



Item description: The Warehouse-H&H mens&womens care label

Sample Size: 20mm x55mm

PID: **WH-HHCARELB-SH**

Fields Used:

Fibre content

Care instructions

Season: maximum 5 digits

Item Code: maximum 13 digits

Country of Origin

Sample



Item description: The Warehouse-H&H mens&womens address care label

Sample Size: 20mm x55mm

PID: **WH-HHADDLB-SH**

Fields Used:

Fibre content

Care instructions

Season: maximum 5 digits

Item Code: maximum 13 digits

Country of Origin

Sample



Item description: The Warehouse-H&H multiple buy stickers

Sample Size: 30x30mm in round

PID: **WH-HHMTIBUY-SH**

Fields Used:

Item description: maximum 20 characters (includes spacing between words)



Item description: The Warehouse-H&H 2 for xx transparent stickers

Sample Size: 19x19mm in round

PID: **WH-HH2FORSTK-SH**

Fields Used:

Item description: maximum 20 characters (includes spacing between words)



Item description: The Warehouse-H&H feature stickers

Sample Size: 25x40mm

PID: **WH-HHFTRSTK-SH**

Fields Used:

Item description: maximum 20 characters (includes spacing between words)

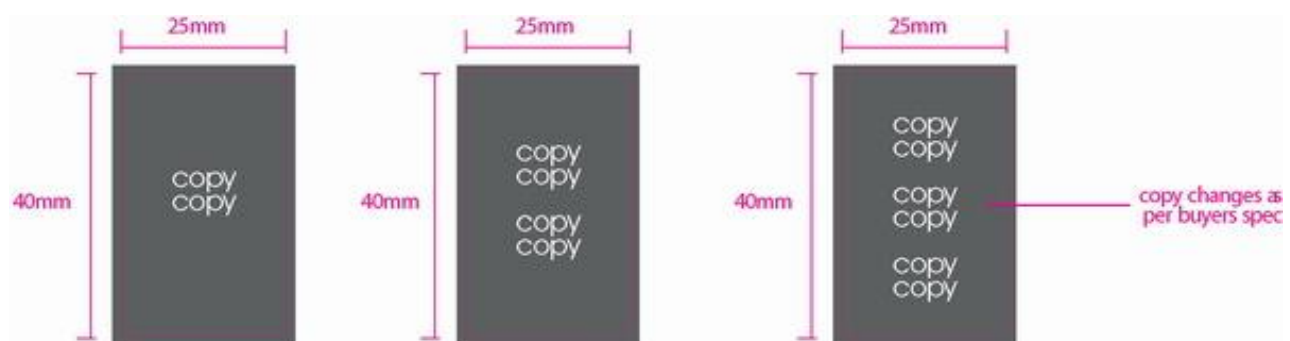

Item description: The Warehouse-H&H generic new swing tickets

Sample Size: 37x110mm

Fields Used:

Item description: maximum 20 characters (includes spacing between words)

Story: maximum 17 characters (includes spacing between words)

Size: maximum 9 characters (includes spacing between words)

Color: maximum 14 characters (includes spacing between words)

EAN:13 digits

Supplier Code: maximum 13 characters

Price: maximum 6 digits (excludes \$ and .)

Season: maximum 5 digits

WK CODE: week number (WK+2digits)

PID: **WH-HHGENTAG-SH** for Generic orders

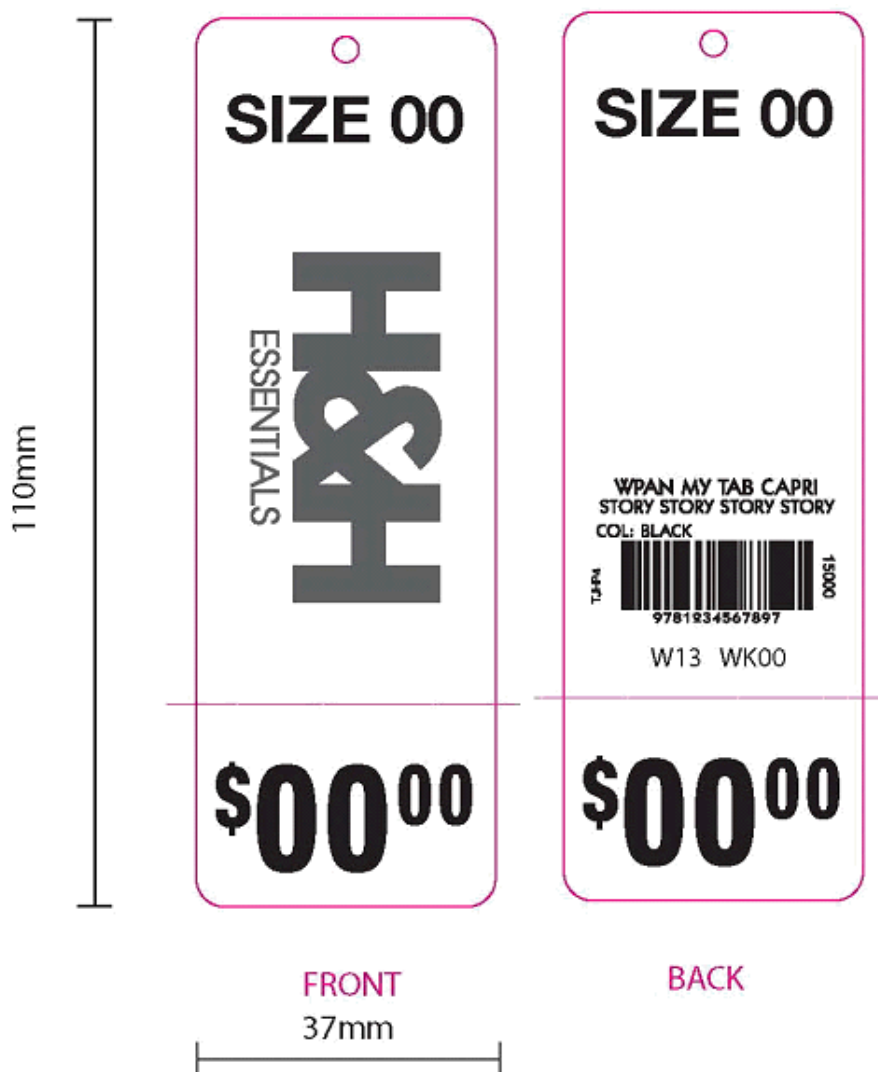

Item description: The Warehouse-H&H generic new swing tickets for men

Sample Size: 37x110mm

Fields Used:

Item description: maximum 20 characters (includes spacing between words)

Story: maximum 17 characters (includes spacing between words)

Size: maximum 9 characters (includes spacing between words)

Color: maximum 14 characters (includes spacing between words)

EAN:13 digits

Supplier Code: maximum 13 characters

Price: maximum 6 digits (excludes \$ and .)

Season: maximum 5 digits

WK CODE: week number (WK+2digits)

PID: **WH-HHGENTAGM-SH** for Men's orders

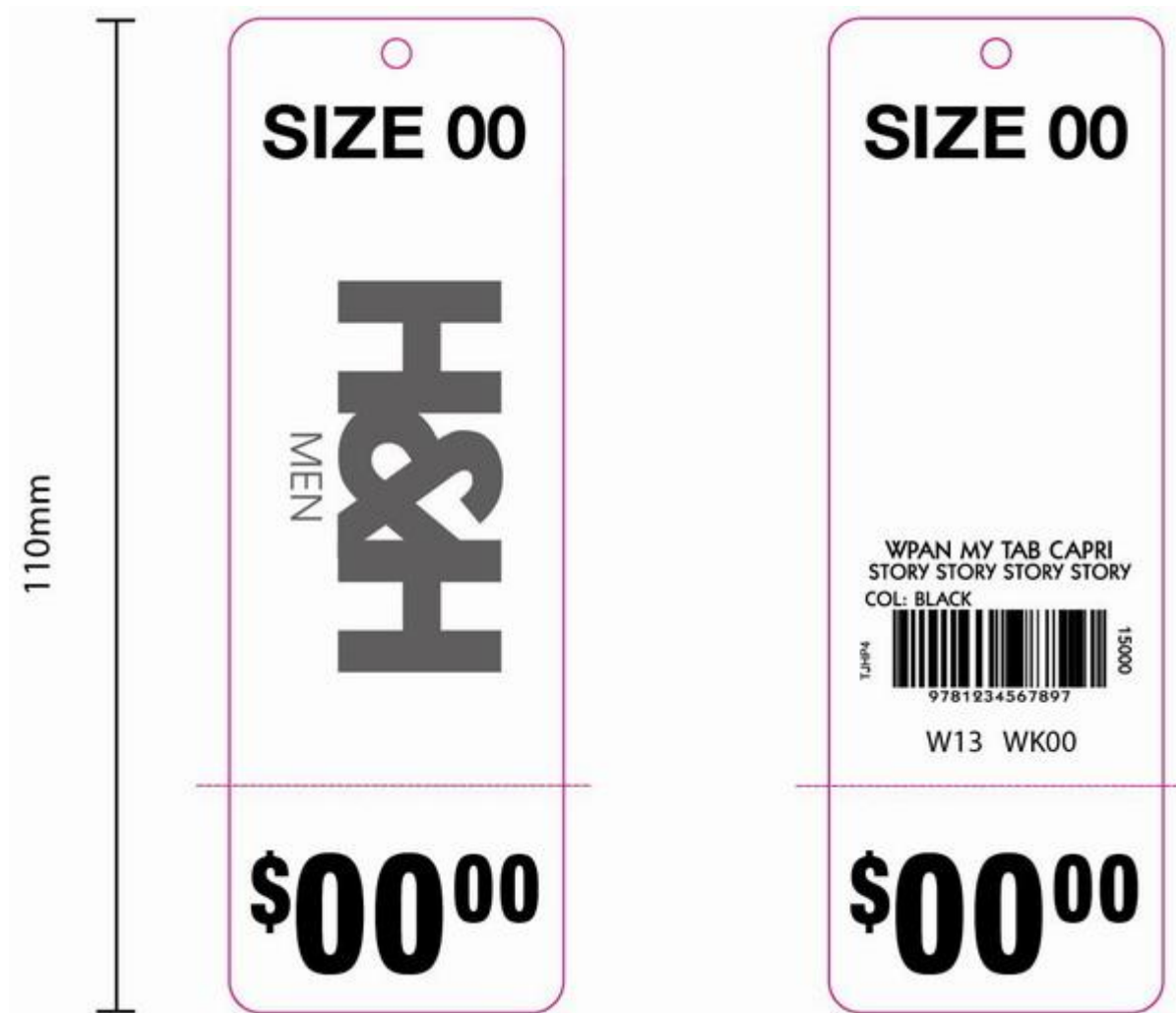

Item description: The Warehouse-H&H generic new swing tickets for women

Sample Size: 37x110mm

Fields Used:

Item description: maximum 20 characters (includes spacing between words)

Story: maximum 17 characters (includes spacing between words)

Size: maximum 9 characters (includes spacing between words)

Color: maximum 14 characters (includes spacing between words)

EAN:13 digits

Supplier Code: maximum 13 characters

Price: maximum 6 digits (excludes \$ and .)

Season: maximum 5 digits

WK CODE: week number (WK+2digits)

PID: **WH-HHGENTAGW-SH** for women's orders



Item description: The Warehouse-H&H generic new swing tickets for girl

Sample Size: 37x110mm

Fields Used:

Item description: maximum 20 characters (includes spacing between words)

Story: maximum 17 characters (includes spacing between words)

Size: maximum 9 characters (includes spacing between words)

Color: maximum 14 characters (includes spacing between words)

EAN:13 digits

Supplier Code: maximum 13 characters

Price: maximum 6 digits (excludes \$ and .)

Season: maximum 5 digits

WK CODE: week number (WK+2digits)

PID: **WH-HHGENTAGG-SH** for girl's orders



Item description: The Warehouse-H&H generic new swing tickets for boy

Sample Size: 37x110mm

Fields Used:

Item description: maximum 20 characters (includes spacing between words)

Story: maximum 17 characters (includes spacing between words)

Size: maximum 9 characters (includes spacing between words)

Color: maximum 14 characters (includes spacing between words)

EAN:13 digits

Supplier Code: maximum 13 characters

Price: maximum 6 digits (excludes \$ and .)

Season: maximum 5 digits

WK CODE: week number (WK+2digits)

PID: **WH-HHGENTAGB-SH** for boy's orders

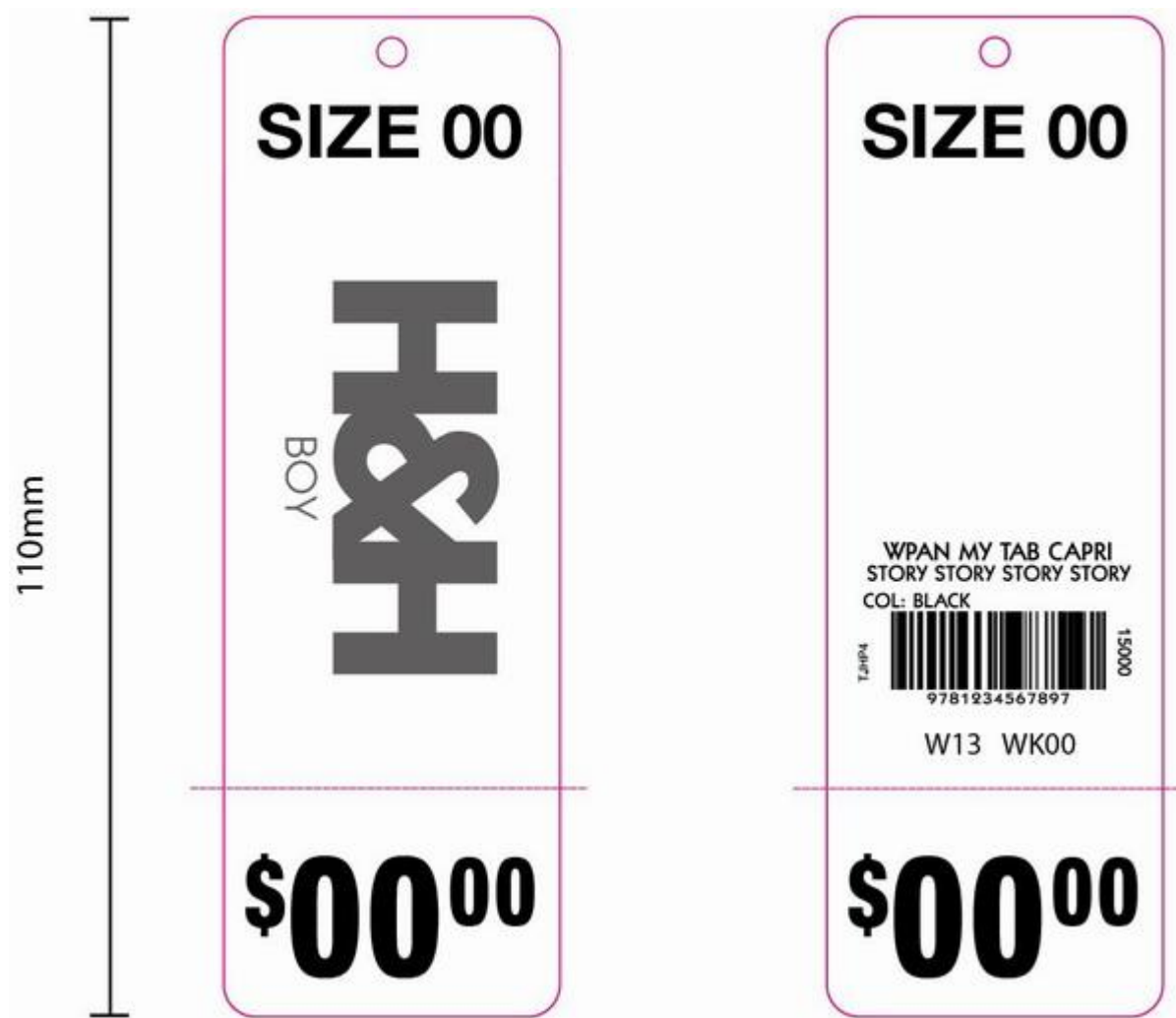

Item description: The Warehouse-H&H generic new swing tickets for infant

Sample Size: 37x110mm

Fields Used:

Item description: maximum 20 characters (includes spacing between words)

Story: maximum 17 characters (includes spacing between words)

Size: maximum 9 characters (includes spacing between words)

Color: maximum 14 characters (includes spacing between words)

EAN:13 digits

Supplier Code: maximum 13 characters

Price: maximum 6 digits (excludes \$ and .)

Season: maximum 5 digits

WK CODE: week number (WK+2digits)

PID: **WH-HHGENTAGI-SH** for infant's orders

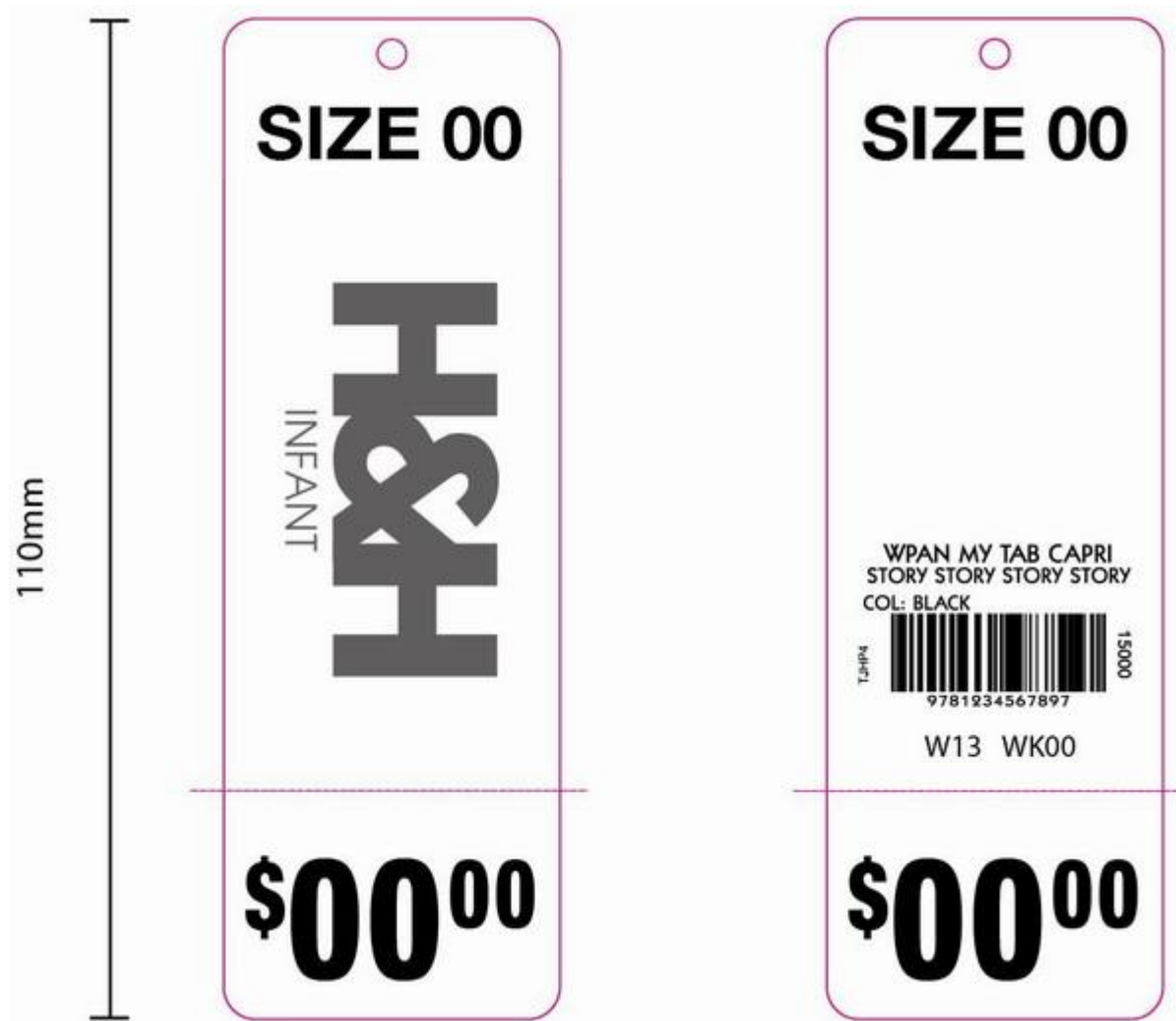

Item description: The Warehouse-H&H price tags for generic orders

Sample Size: 95x45mm

PID: **WH-HHPRCTAGA-SH**

Fields Used:

Item description: maximum 20 characters (includes spacing between words)\

Style: The description wording printed on the tag front

Story: maximum 17 characters (includes spacing between words)

Size: maximum 9 characters (includes spacing between words)

Color: maximum 14 characters (includes spacing between words)

EAN:13 digits

Supplier Code: maximum 13 characters

Price: maximum 6 digits (excludes \$ and .)

Season: maximum 5 digits

WK CODE: week number (WK+2digits)

TA



Item description: The Warehouse-H&H poly/viscose thermal ticket

Sample Size: 37x110mm

PID: **WH-HHTMPV-SH**

Fields Used:

Item description: maximum 20 characters (includes spacing between words)\

Story: maximum 17 characters(includes spacing between words)

Size: maximum 9 characters (includes spacing between words)

Color: maximum 14 characters (includes spacing between words)

EAN:13 digits

Supplier Code: maximum 13 characters

Price: maximum 6 digits (excludes \$ and .)

Season: maximum 5 digits

WK CODE: week number (WK+2digits)

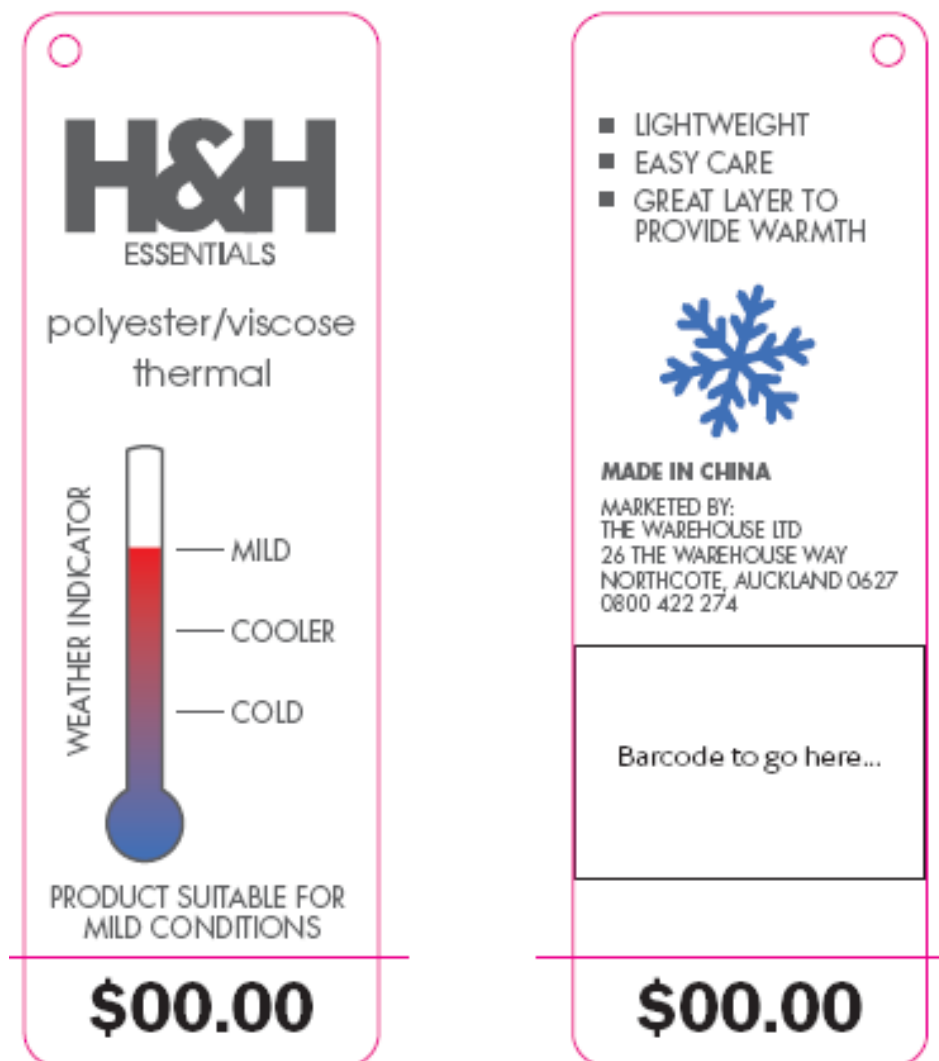

FRONT

BACK

Item description: The Warehouse-H&H pointelle thermal ticket

Sample Size: 37x110mm

PID: **WH-HHTMPTL-SH**

Fields Used:

Item description: maximum 20 characters (includes spacing between words)\

Story: maximum 17 characters(includes spacing between words)

Size: maximum 9 characters (includes spacing between words)

Color: maximum 14 characters (includes spacing between words)

EAN:13 digits

Supplier Code: maximum 13 characters

Price: maximum 6 digits (excludes \$ and .)

Season: maximum 5 digits

WK CODE: week number (WK+2digits)

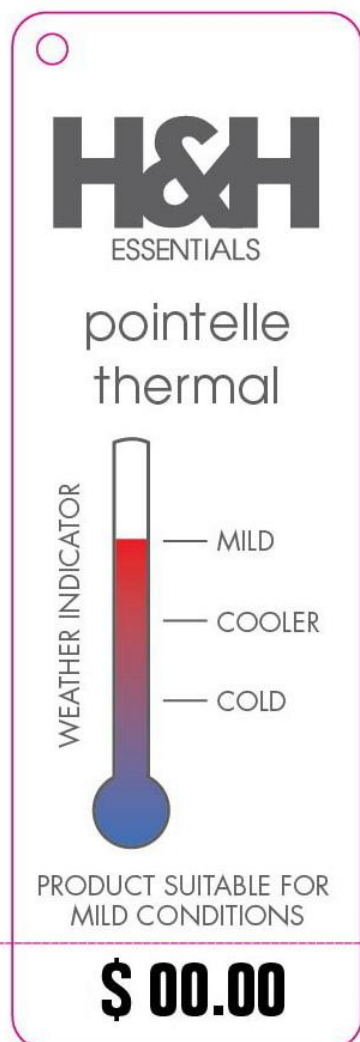

FRONT



BACK

Item description: The Warehouse-H&H poly/propylene thermal ticket

Sample Size: 37x110mm

PID: **WH-HHTMPP-SH**

Fields Used:

Item description: maximum 20 characters (includes spacing between words)\

Story: maximum 17 characters(includes spacing between words)

Size: maximum 9 characters (includes spacing between words)

Color: maximum 14 characters (includes spacing between words)

EAN:13 digits

Supplier Code: maximum 13 characters

Price: maximum 6 digits (excludes \$ and .)

Season: maximum 5 digits

WK CODE: week number (WK+2digits)

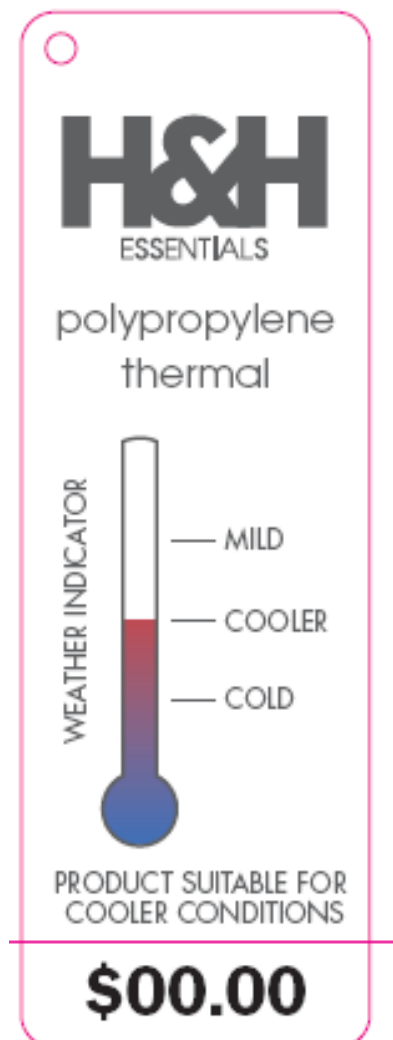

FRONT



BACK

Item description: The Warehouse-H&H merino thermal ticket

Sample Size: 37x110mm

PID: **WH-HHTMMERIN-SH**

Fields Used:

Item description: maximum 20 characters (includes spacing between words)\

Story: maximum 17 characters(includes spacing between words)

Size: maximum 9 characters (includes spacing between words)

Color: maximum 14 characters (includes spacing between words)

EAN:13 digits

Supplier Code: maximum 13 characters

Price: maximum 6 digits (excludes \$ and .)

Season: maximum 5 digits

WK CODE: week number (WK+2digits)

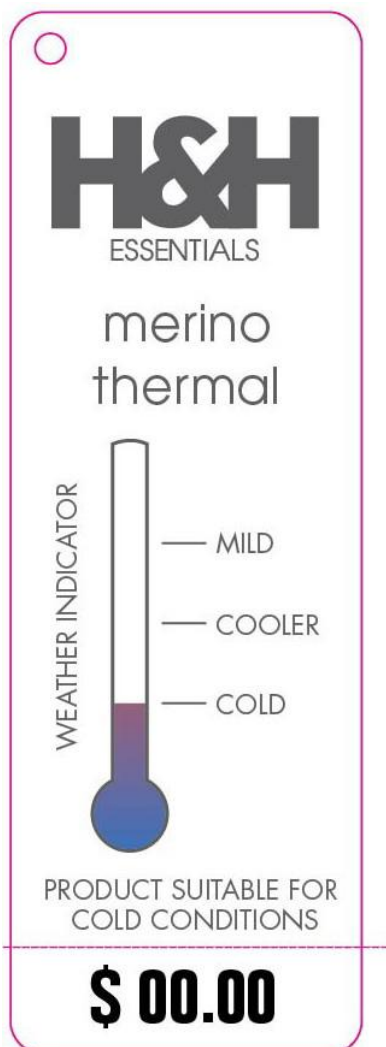

FRONT



BACK

Item description: The Warehouse-H&H men's generic tags

Sample Size: 38x65mm

PID: **WH-HHGENTAGM-SH**

Fields Used:

Item description: maximum 20 characters (includes spacing between words)

Story: maximum 17 characters (includes spacing between words)

Size: maximum 9 characters (includes spacing between words)

Color: maximum 14 characters (includes spacing between words)

EAN:13 digits

Supplier Code: maximum 13 characters

Price: maximum 6 digits (excludes \$ and .)

Season: maximum 5 digits

WK CODE: week number (WK+2digits)



Item description: The Warehouse-H&H women's generic tags

Sample Size: 38x65mm

PID: **WH-HHGENTAGW-SH**

Fields Used:

Item description: maximum 20 characters (includes spacing between words)

Story: maximum 17 characters (includes spacing between words)

Size: maximum 9 characters (includes spacing between words)

Color: maximum 14 characters (includes spacing between words)

EAN:13 digits

Supplier Code: maximum 13 characters

Price: maximum 6 digits (excludes \$ and .)

Season: maximum 5 digits

WK CODE: week number (WK+2digits)



Item description: The Warehouse-H&H men's sleepwear tags

Sample Size: 35x120mm

PID: **WH-HHSLPTAGM-SH**

Fields Used:

Item description: maximum 20 characters (includes spacing between words)

Story: maximum 17 characters (includes spacing between words)

Size: maximum 9 characters (includes spacing between words)

Color: maximum 14 characters (includes spacing between words)

EAN:13 digits

Supplier Code: maximum 13 characters

Price: maximum 6 digits (excludes \$ and .)

Season: maximum 5 digits



Item description: The Warehouse-H&H women's sleepwear tags

Sample Size: 35x120mm

PID: **WH-HHSLPTAGW-SH**

Fields Used:

Item description: maximum 20 characters (includes spacing between words)

Story: maximum 17 characters (includes spacing between words)

Size: maximum 9 characters (includes spacing between words)

Color: maximum 14 characters (includes spacing between words)

EAN:13 digits

Supplier Code: maximum 13 characters

Price: maximum 6 digits (excludes \$ and .)

Season: maximum 5 digits



Item description: The Warehouse-H&H women's variable feature tags

Sample Size: 38x65mm

PID: **WH-HHVARTAGW-SH**

Fields Used:

Item description: maximum 20 characters (includes spacing between words)\

Style: The description wording printed on the tag front

Story: maximum 17 characters (includes spacing between words)

Size: maximum 9 characters (includes spacing between words)

Color: maximum 14 characters (includes spacing between words)

EAN:13 digits

Supplier Code: maximum 13 characters

Price: maximum 6 digits (excludes \$ and .)

Season: maximum 5 digits

WK CODE: week number (WK+2digits)



Item description: The Warehouse-H&H Variable 1pk socks headers for mens

Sample Size: 60x175mm

PID: **WH-HHSK1PHDM-SH**

Fields Used:

Size: maximum 9 characters (includes spacing between words)

Country of Origin

Fibre content

Care instructions

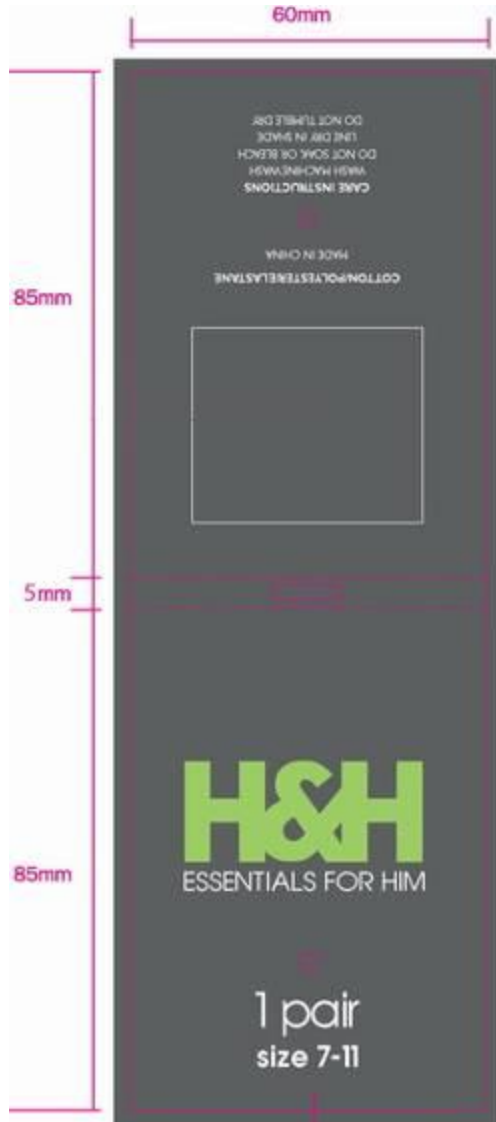

Item description: The Warehouse-H&H Variable 1pk socks headers for womens

Sample Size: 60x175mm

PID: **WH-HHSK1PHDW-SH**

Fields Used:

Size: maximum 9 characters (includes spacing between words)

Country of Origin

Fibre content

Care instructions

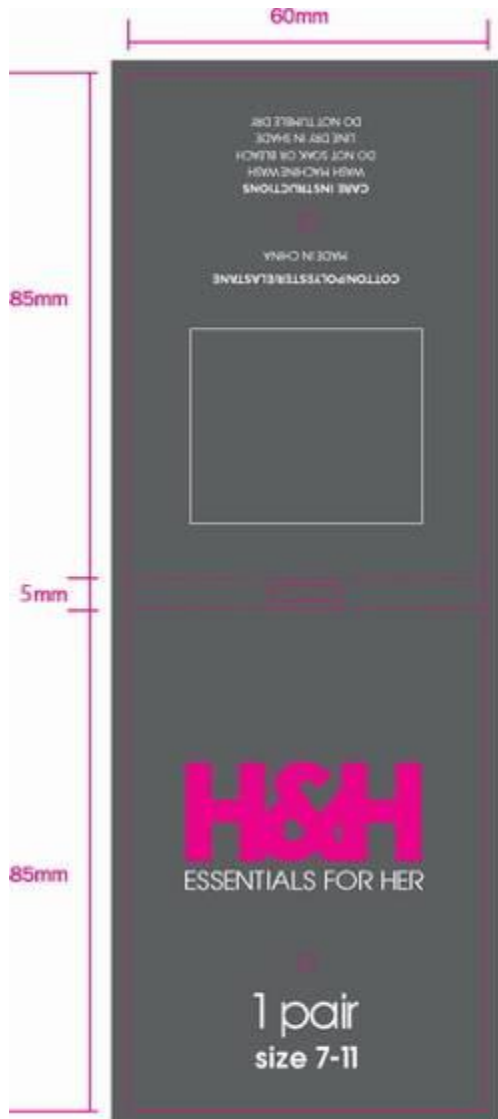

Item description: The Warehouse-H&H Variable 2pk socks headers for mens

Sample Size: 60x180mm

PID: **WH-HHSK2PHDM-SH**

Fields Used:

Size: maximum 9 characters (includes spacing between words)

Country of Origin

Fibre content

Care instructions

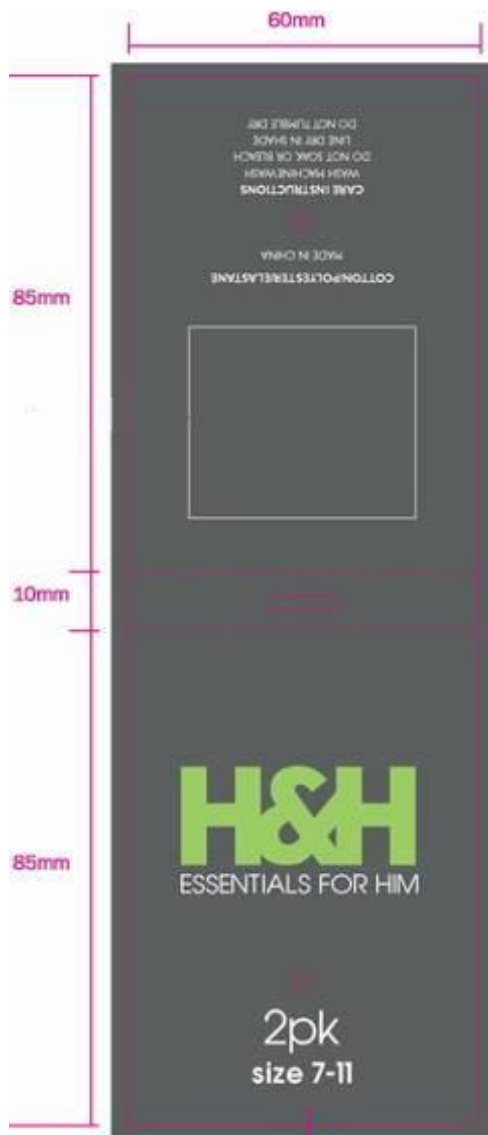

Item description: The Warehouse-H&H Variable 2pk socks headers for womens

Sample Size: 60x180mm

PID: **WH-HHSK2PHDW-SH**

Fields Used:

Size: maximum 9 characters (includes spacing between words)

Country of Origin

Fibre content

Care instructions

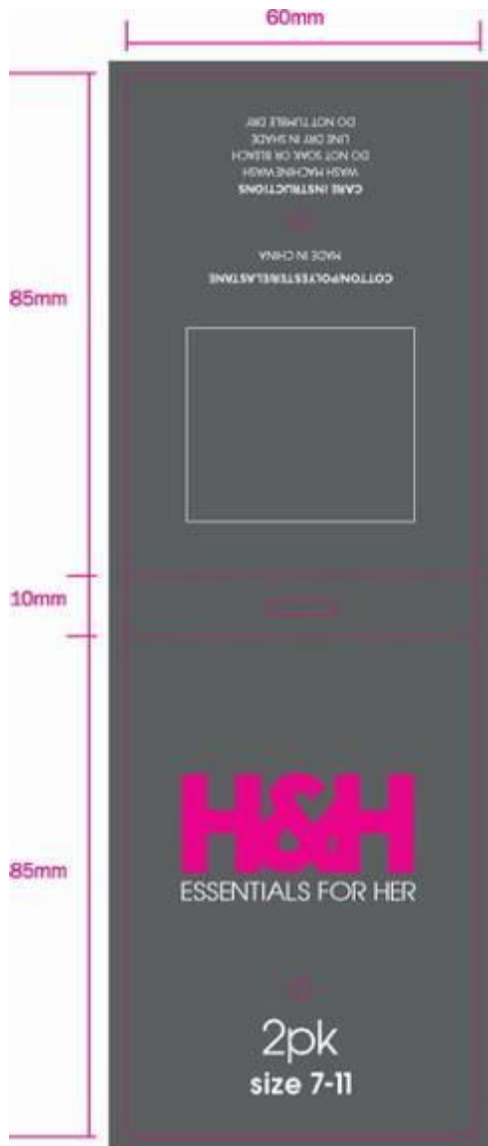

Item description: The Warehouse-H&H Variable 3pk socks headers for mens

Sample Size: 60x185mm

PID: **WH-HHSK3PHDM-SH**

Fields Used:

Size: maximum 9 characters (includes spacing between words)

Country of Origin

Fibre content

Care instructions

3PK SOCK PACKAGING - Artwork for print

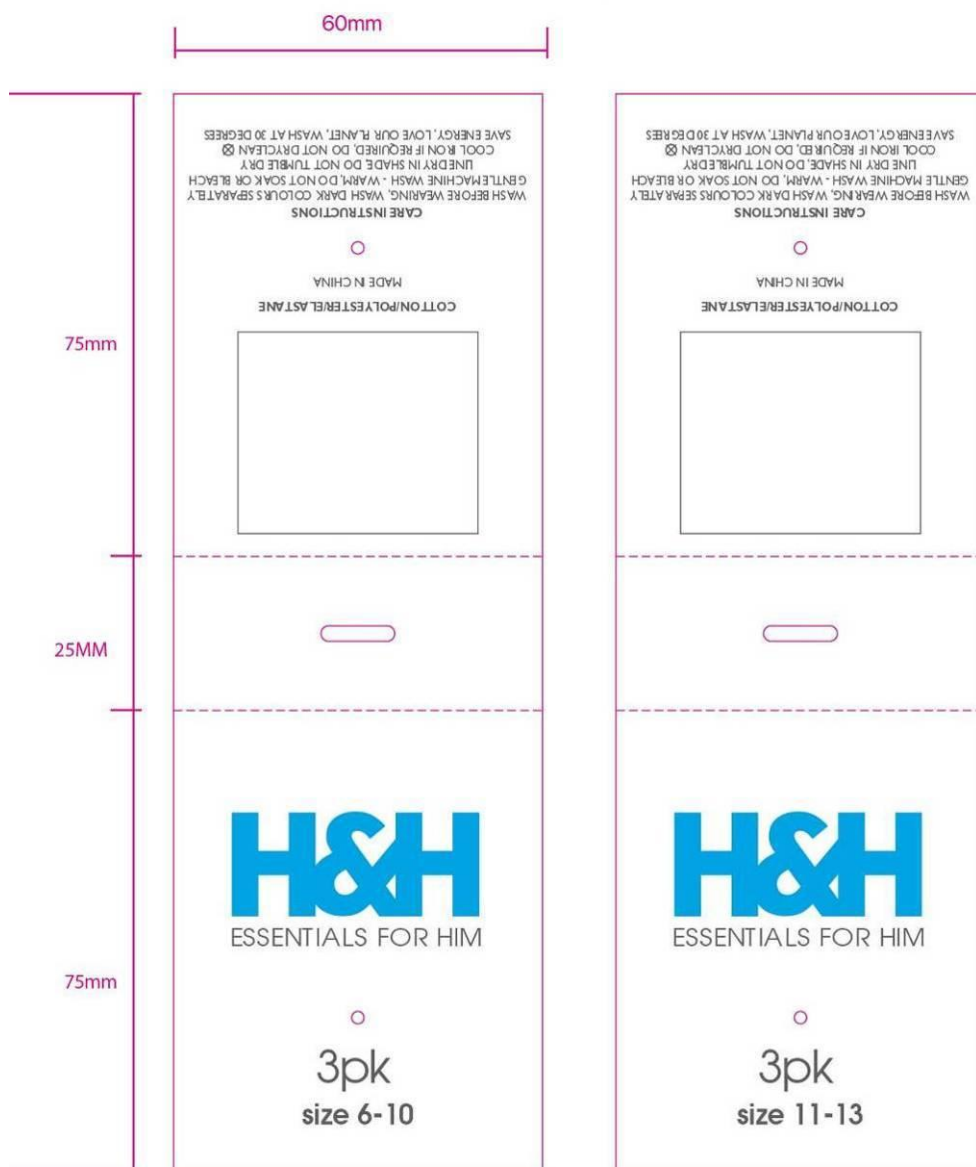

Item description: The Warehouse-H&H Variable 3pk socks headers for womens

Sample Size: 60x185mm

PID: **WH-HHSK3PHDW-SH**

Fields Used:

Size: maximum 9 characters (includes spacing between words)

Country of Origin

Fibre content

Care instructions

12MM



2.5MM

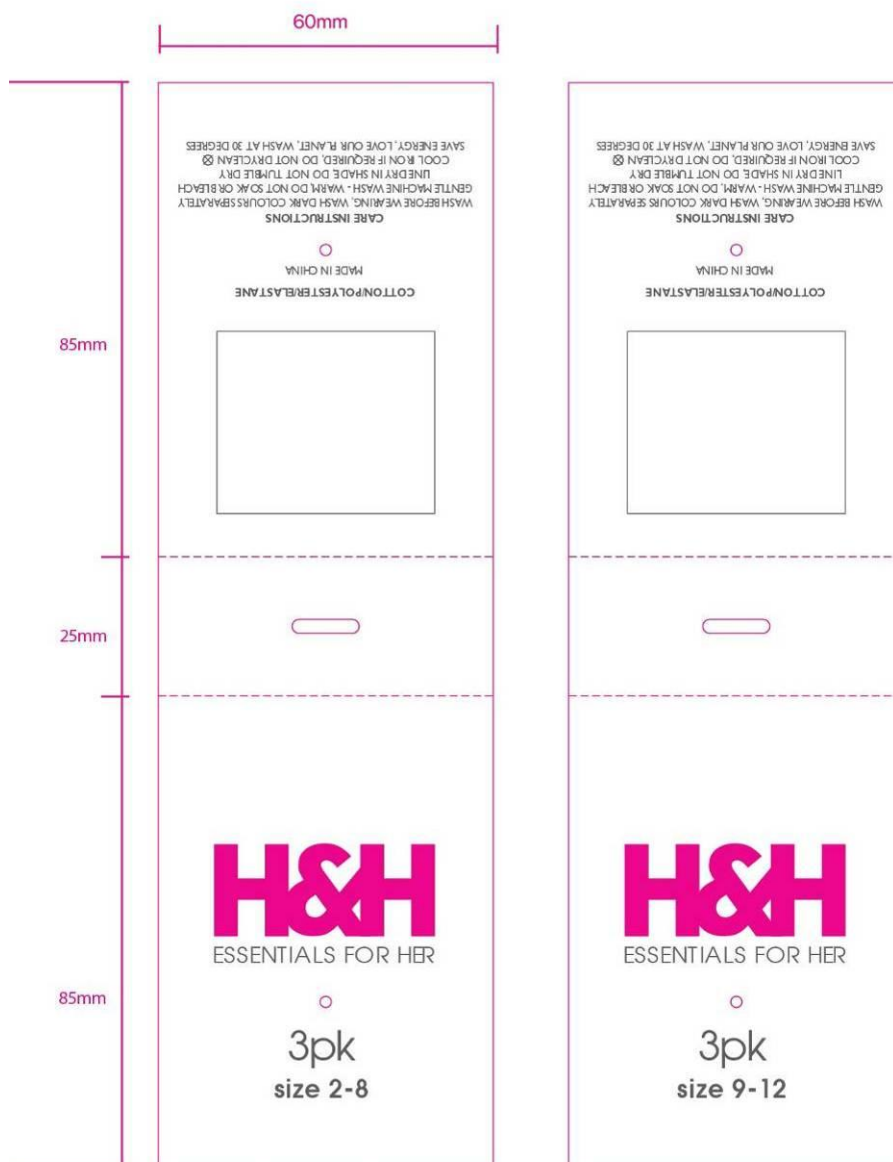

Item description: The Warehouse-H&H Variable 2pk socks wraps for mens

Sample Size: 75x235mm

PID: **WH-HHSK2PWPM-SH**

Fields Used:

Size: maximum 9 characters (includes spacing between words)

Country of Origin

Fibre content

Care instructions



Item description: The Warehouse-H&H Variable 2pk socks wraps for womens

Sample Size: 75x235mm

PID: **WH-HHSK2PWPW-SH**

Fields Used:

Size: maximum 9 characters (includes spacing between words)

Country of Origin

Fibre content

Care instructions



Item description: The Warehouse-H&H Variable 3pk socks wraps for mens

Sample Size: 75x250mm

PID: **WH-HHSK3PWPM-SH**

Fields Used:

Size: maximum 9 characters (includes spacing between words)

Country of Origin

Fibre content

Care instructions



Item description: The Warehouse-H&H Variable 3pk socks wraps for womens

Sample Size: 75x250mm

PID: **WH-HHSK3PWPW-SH**

Fields Used:

Size: maximum 9 characters (includes spacing between words)

Country of Origin

Fibre content

Care instructions



Item description: The Warehouse-H&H Variable 4pk socks wraps for mens

Sample Size: 75x265mm

PID: **WH-HHSK4PWPM-SH**

Fields Used:

Size: maximum 9 characters (includes spacing between words)

Country of Origin

Fibre content

Care instructions

4PK SOCK PACKAGING - Artwork for print

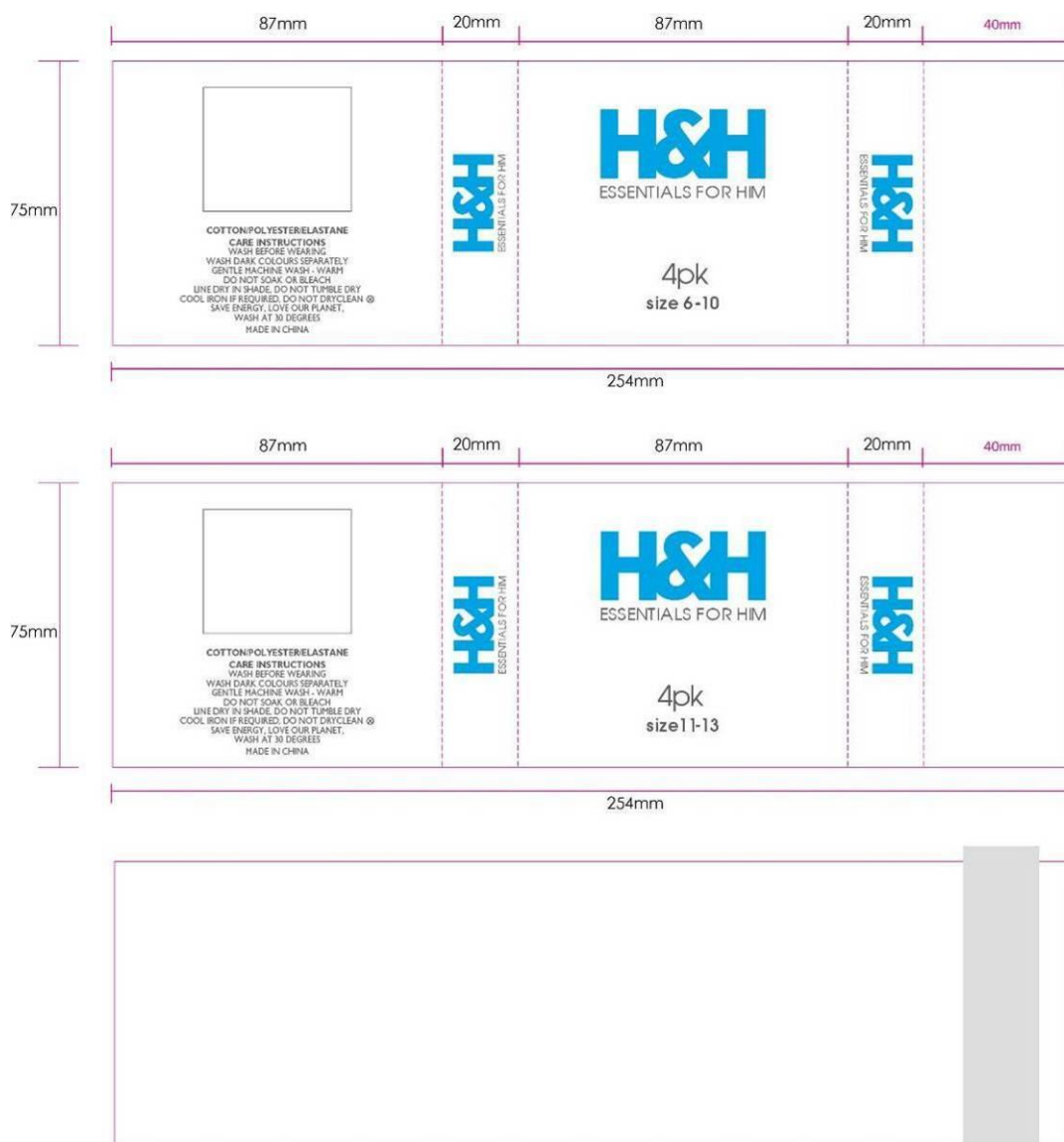

Item description: The Warehouse-H&H Variable 4pk socks wraps for womens

Sample Size: 75x265mm

PID: **WH-HHSK4PWPW-SH**

Fields Used:

Size: maximum 9 characters (includes spacing between words)

Country of Origin

Fibre content

Care instructions

4PK SOCK PACKAGING - Artwork for print

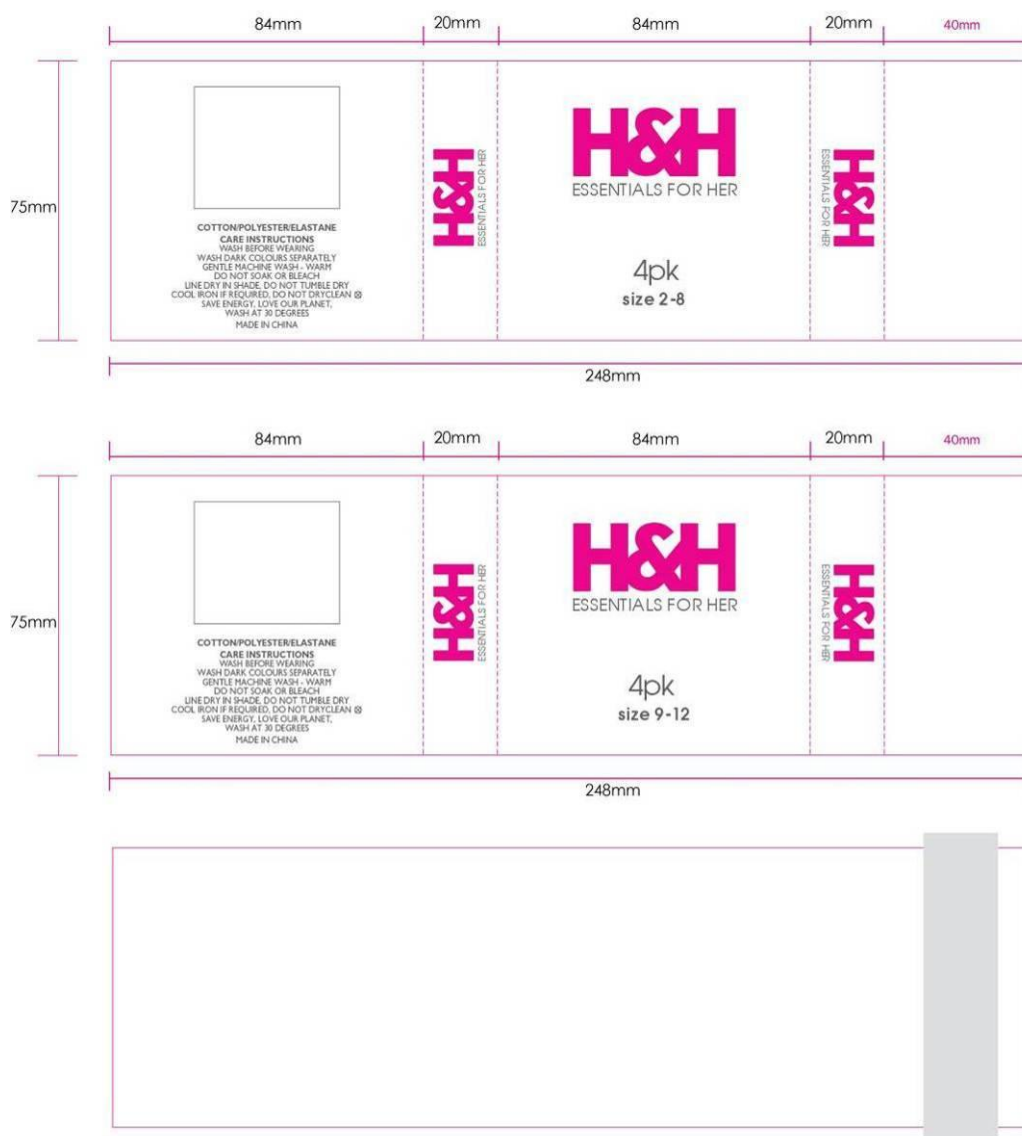

Item description: The Warehouse-H&H Variable 5pk socks wraps for mens

Sample Size: 75x280mm

PID: **WH-HHSK5PWPM-SH**

Fields Used:

Size: maximum 9 characters (includes spacing between words)

Country of Origin

Fibre content

Care instructions

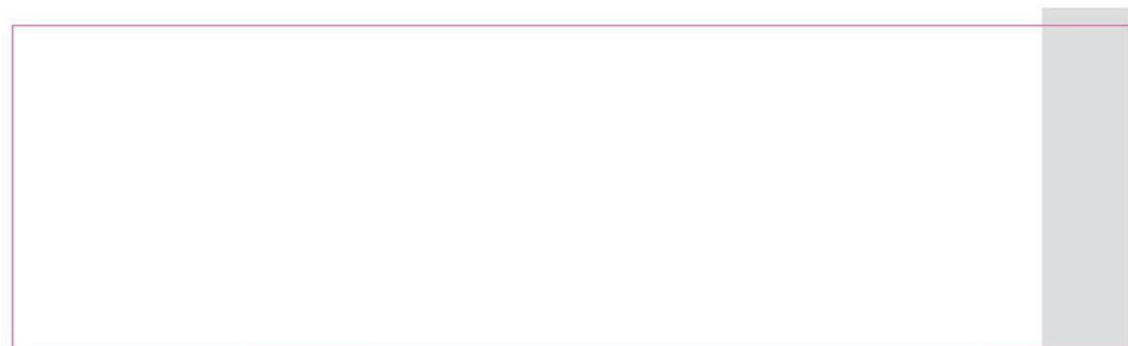
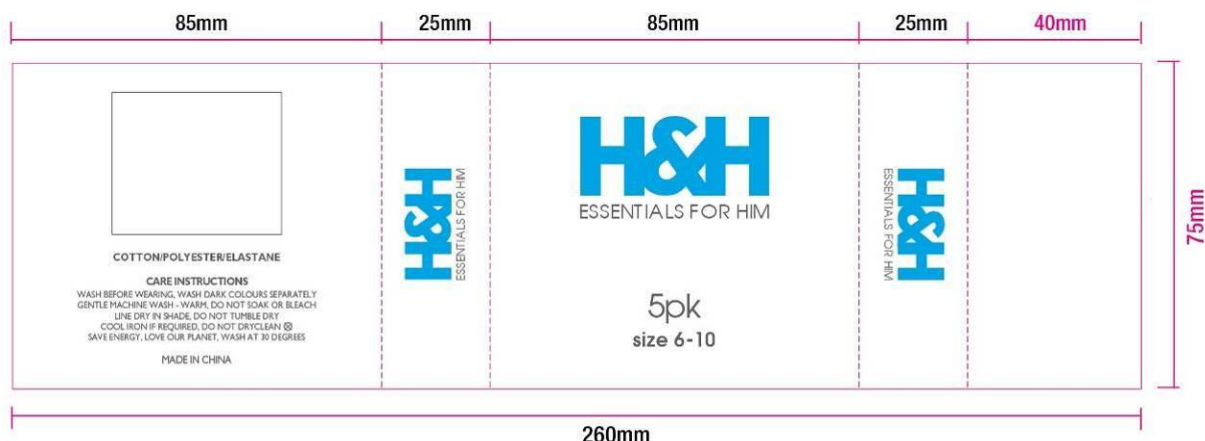

Item description: The Warehouse-H&H Variable 2pk fitted trunks wraps for mens

Sample Size: 80x293mm

PID: **WH-HH2PKFITTEDTRUNKS-SH**

Fields Used:

Size: maximum 9 characters (includes spacing between words)

Country of Origin

Fibre content

Care instructions



Item description: The Warehouse-H&H Variable 5pk socks wraps for womens

Sample Size: 75x280mm

PID: **WH-HHSK5PWPW-SH**

Fields Used:

Item description: maximum 20 characters (includes spacing between words)

Story: maximum 17 characters (includes spacing between words)

Size: maximum 9 characters (includes spacing between words)

Color: maximum 14 characters (includes spacing between words)

Barcode: 13 digits

Supplier Code: maximum 13 characters

Price: maximum 6 digits (excludes \$ and .)

Country of Origin

Fibre content

Care instructions

5PK SOCK PACKAGING - Artwork for print

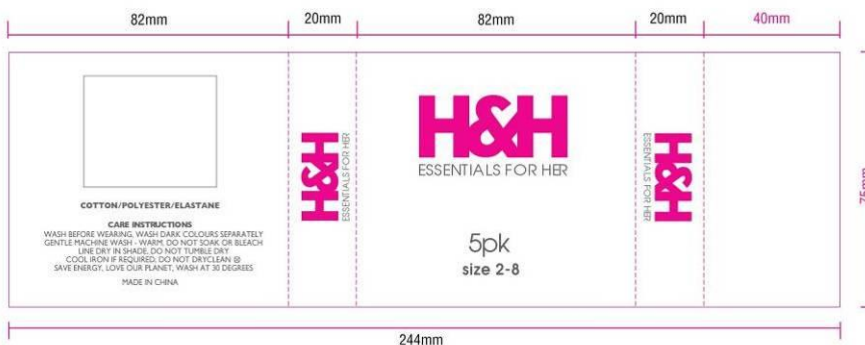

Item description: The Warehouse- H&H womens bikini briefs 3pk inserts

Sample Size: 150x180mm

PID: **WH-HHBIKINI3-SH**

Fields Used:

Country of Origin

Fibre content

Care instructions



Item description: The Warehouse- H&H womens bikini briefs 5pk inserts

Sample Size: 150x220mm

PID: **WH-HHBIKINI5-SH**

Fields Used:

Country of Origin

Fibre content

Care instructions



Item description: The Warehouse- H&H womens Fullbrief 3pk inserts

Sample Size: 150x180mm

PID: **WH-HHFULLBF3-SH**

Fields Used:

Country of Origin

Fibre content

Care instructions



Item description: The Warehouse- H&H womens Fullbrief 5pk inserts

Sample Size: 150x220mm

PID: **WH-HHFULLBF5-SH**

Fields Used:

Country of Origin

Fibre content

Care instructions



Item description: The Warehouse- H&H MENS BRIEFS 5PK-
COTTON/POLYESTER

Sample Size: 150x220mm

PID: **WH-HHBRIEFP5-SH**

Fields Used:

Country of Origin

Fibre content

Care instructions

Size: maximum 9 characters (includes spacing between words)



Item description: The Warehouse- H&H MENS HIPSTER BRIEFS 3PK-COTTON

Sample Size: 150x220mm

PID: **WH-HHHIPBFC3-SH**

Fields Used:

Country of Origin

Fibre content

Care instructions

Size: maximum 9 characters (includes spacing between words)

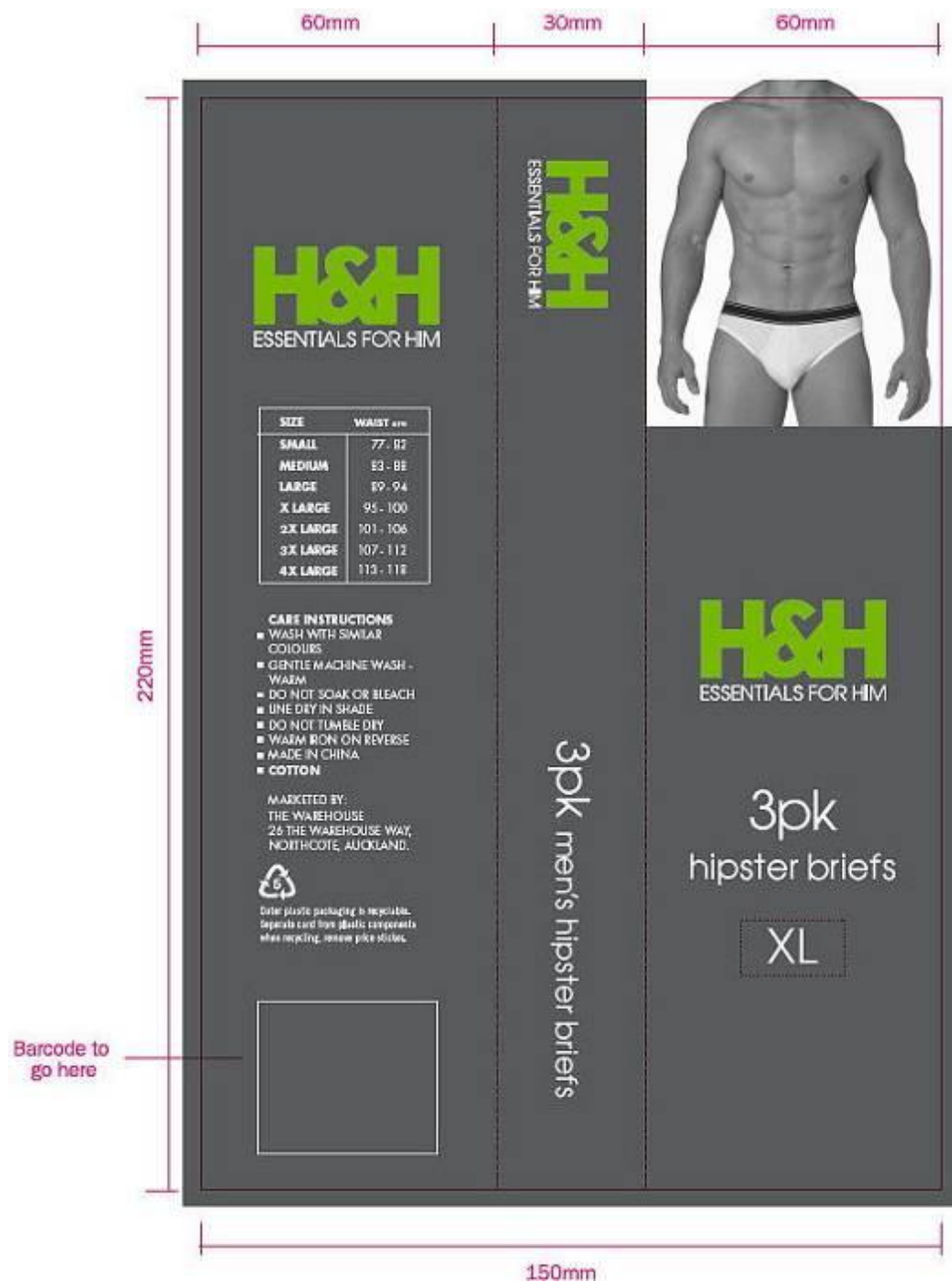

Item description: The Warehouse- H&H MENS HIPSTER BRIEFS 3PK- COTTON/POLYESTER

Sample Size: 150x220mm

PID: **WH-HHHIPBFP3-SH**

Fields Used:

Country of Origin

Fibre content

Care instructions

Size: maximum 9 characters (includes spacing between words)

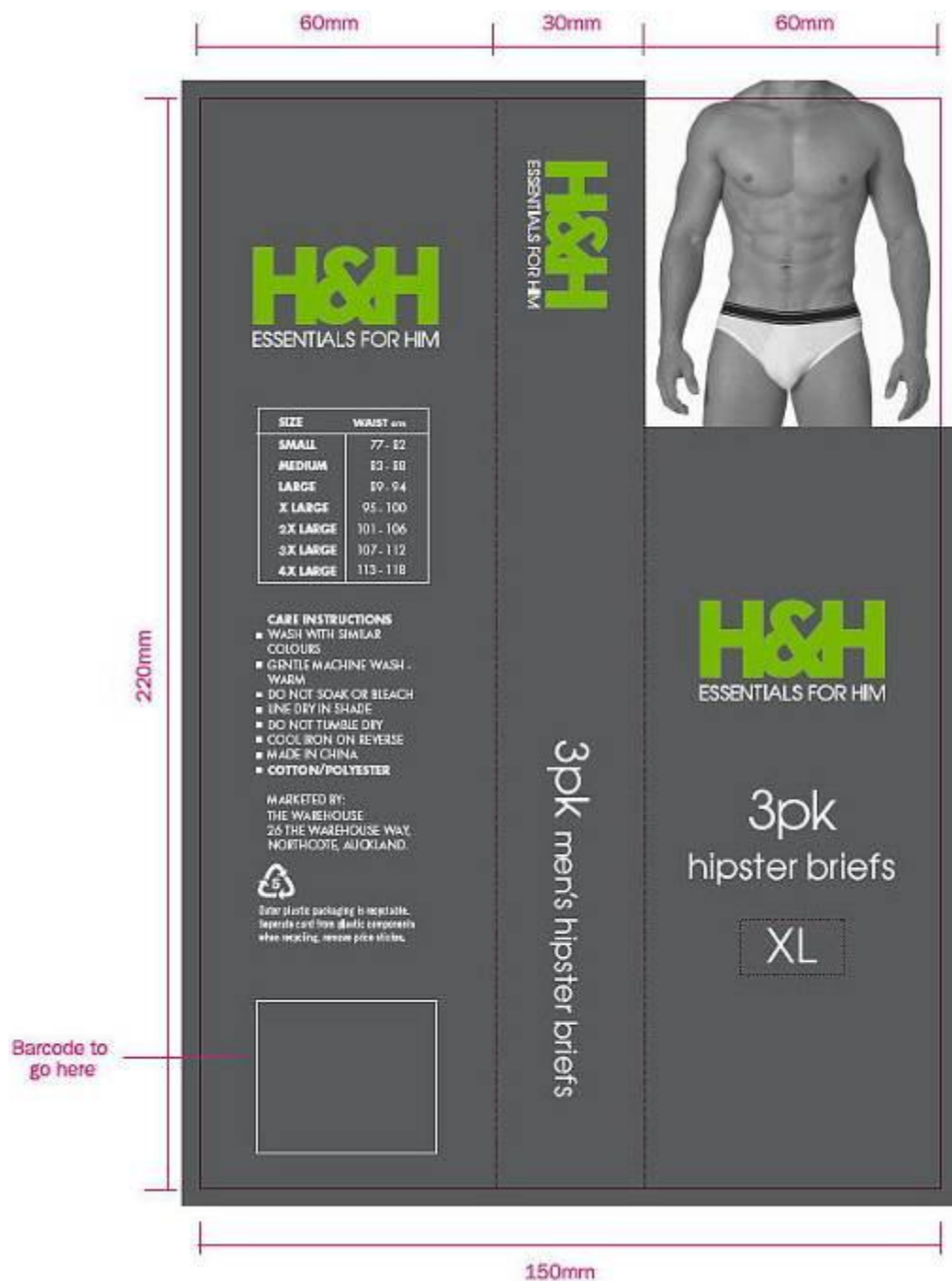

Item description: The Warehouse- H&H MENS BOXER SHORTS 2PK

Sample Size: 90x195mm

PID: **WH-HHBOXSHT2-SH**

Fields Used:

Country of Origin

Fibre content

Care instructions

Size: maximum 9 characters (includes spacing between words)

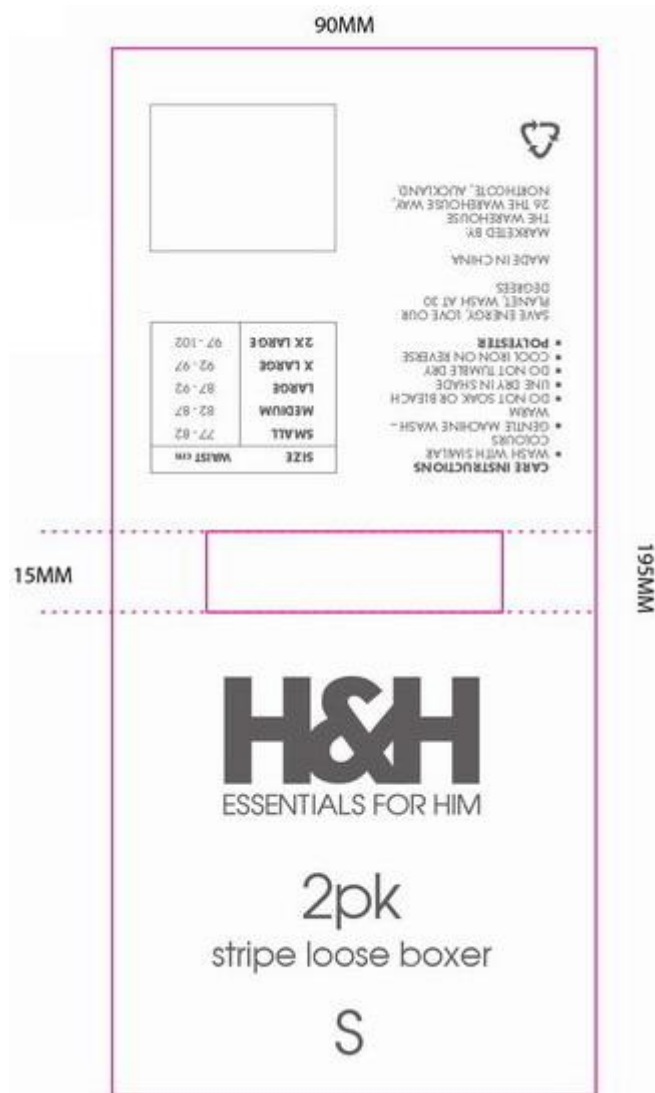

Item description: The Warehouse- H&H 3PK BOXER BRIEFS WRAP

Sample Size: 234x502mm

PID: **WH-HH3PKBOXERBRIEFS-SH (WH-HHBOXBRF3-SH)**

Fields Used:

Country of Origin

Fibre content

Care instructions

Size: maximum 9 characters (includes spacing between words)

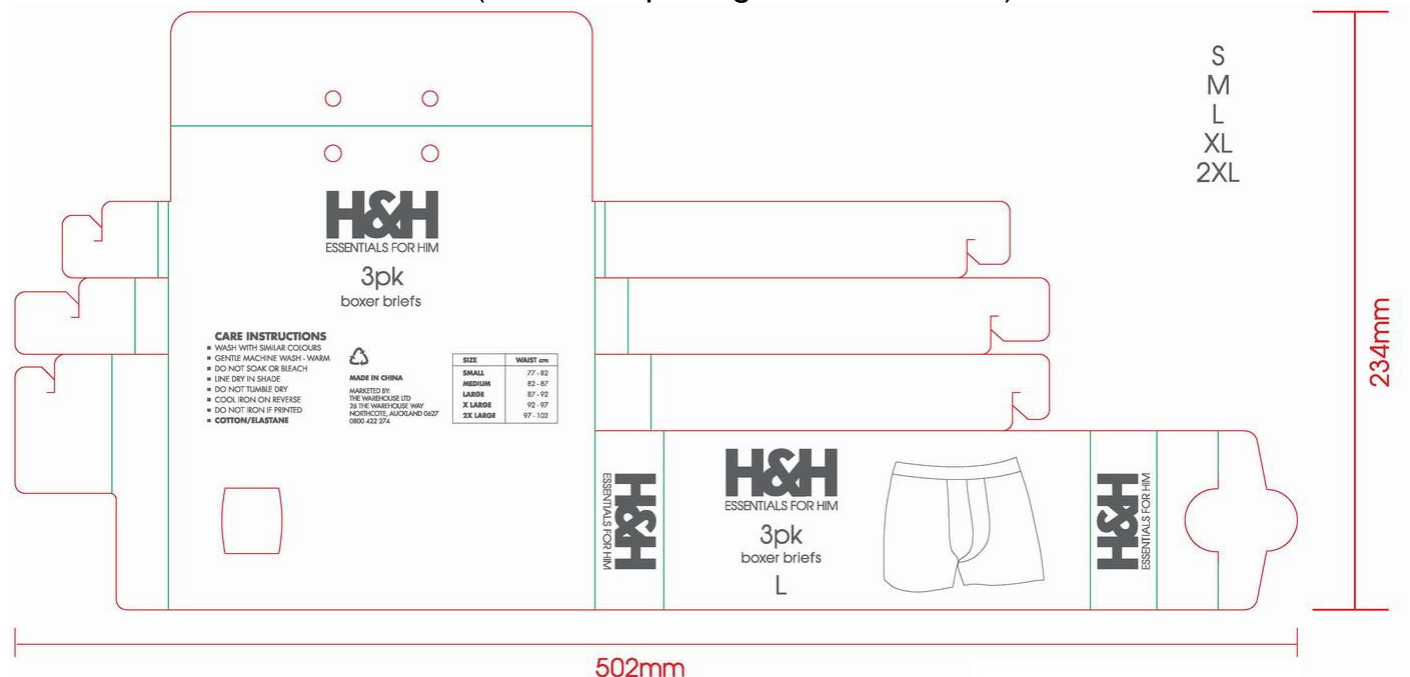

Item description: The Warehouse- H&H 3PK FITTED TRUNKS WRAP

Sample Size: 234x502mm

PID: **WH-HH3PKFITTEDTRUNKS-SH (WH-HHFITTRK3-SH)**

Fields Used:

Country of Origin

Fibre content

Care instructions

Size: maximum 9 characters (includes spacing between words)

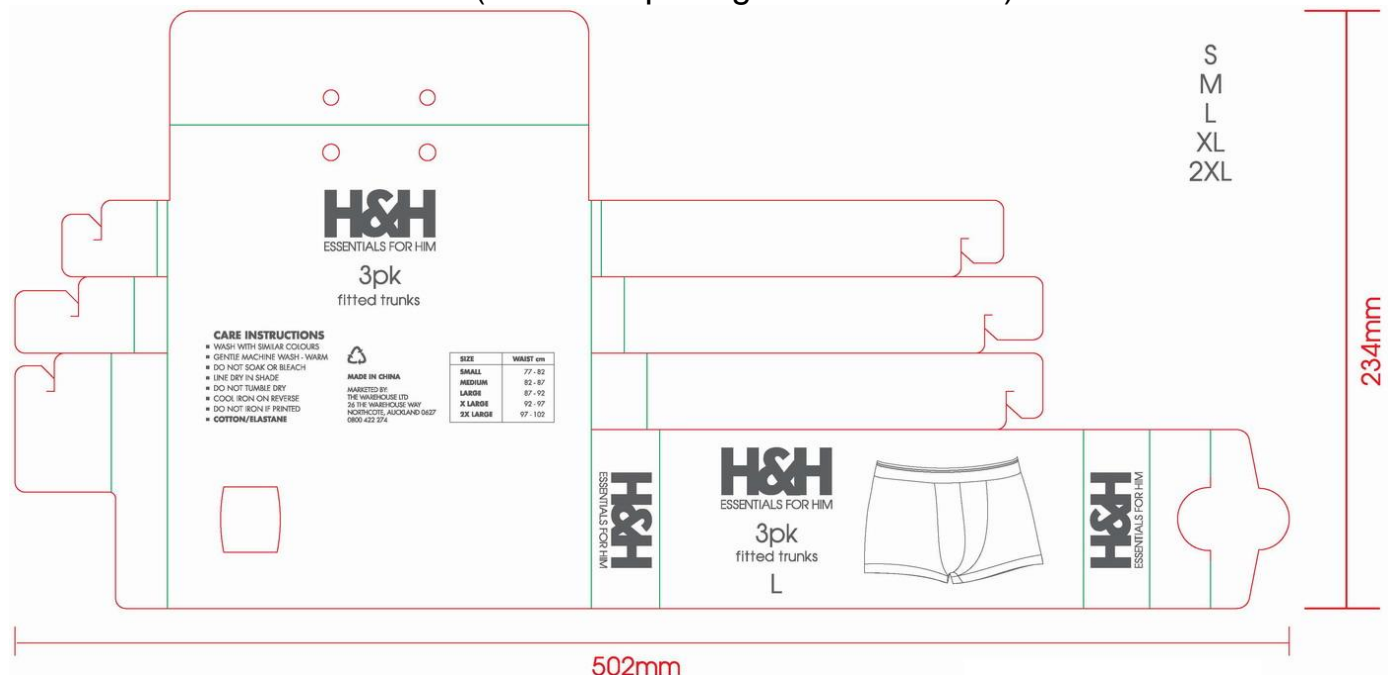

Item description: The Warehouse- H&H 3PK Loose KNIT BOXERS WRAP

Sample Size: 234x502mm

PID: **WH-HH3PKKNITBOXERS-SH (WH-HHKNTBOX3-SH)**

Fields Used:

Country of Origin

Fibre content

Care instructions

Size: maximum 9 characters (includes spacing between words)

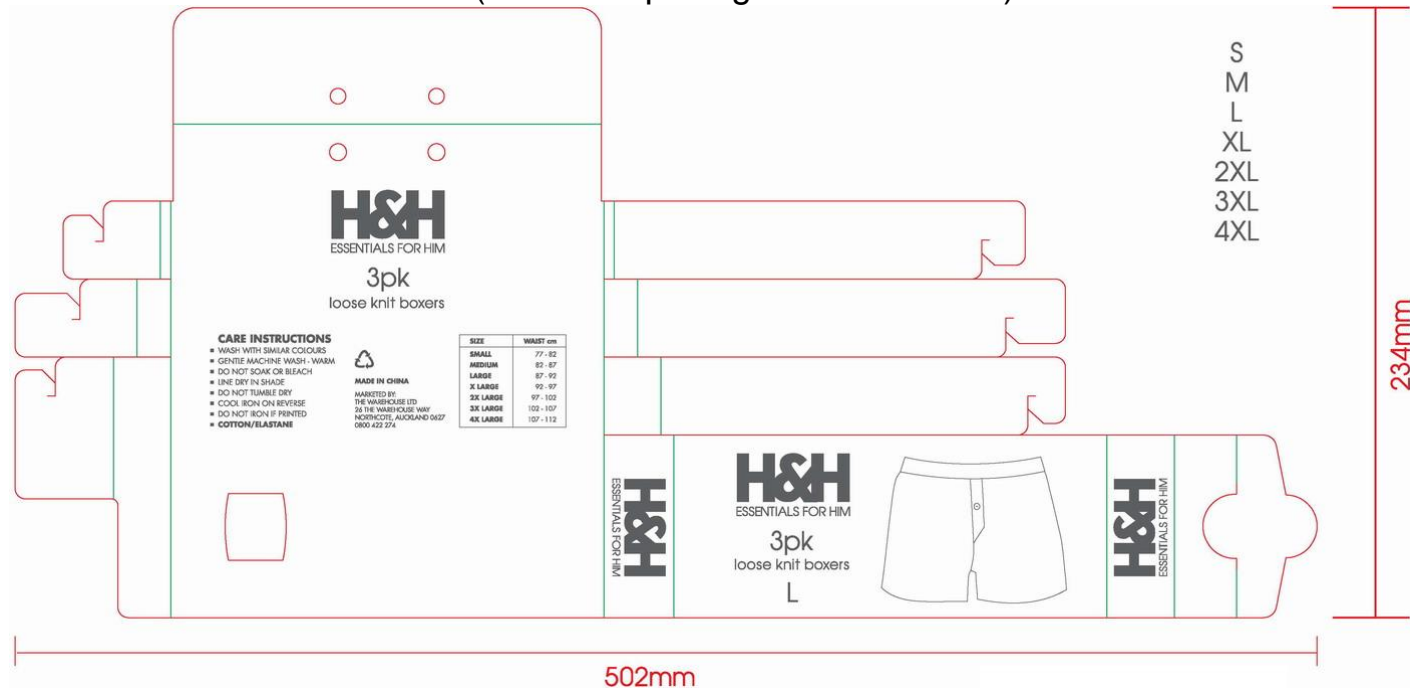

Item description: The Warehouse- H&H 3PK Printed Fitted Trunks WRAP

Sample Size: 234x502mm

PID: **WH-HH3PFTRK-SH**

Fields Used:

Country of Origin

Fibre content

Care instructions

Size: maximum 9 characters (includes spacing between words)

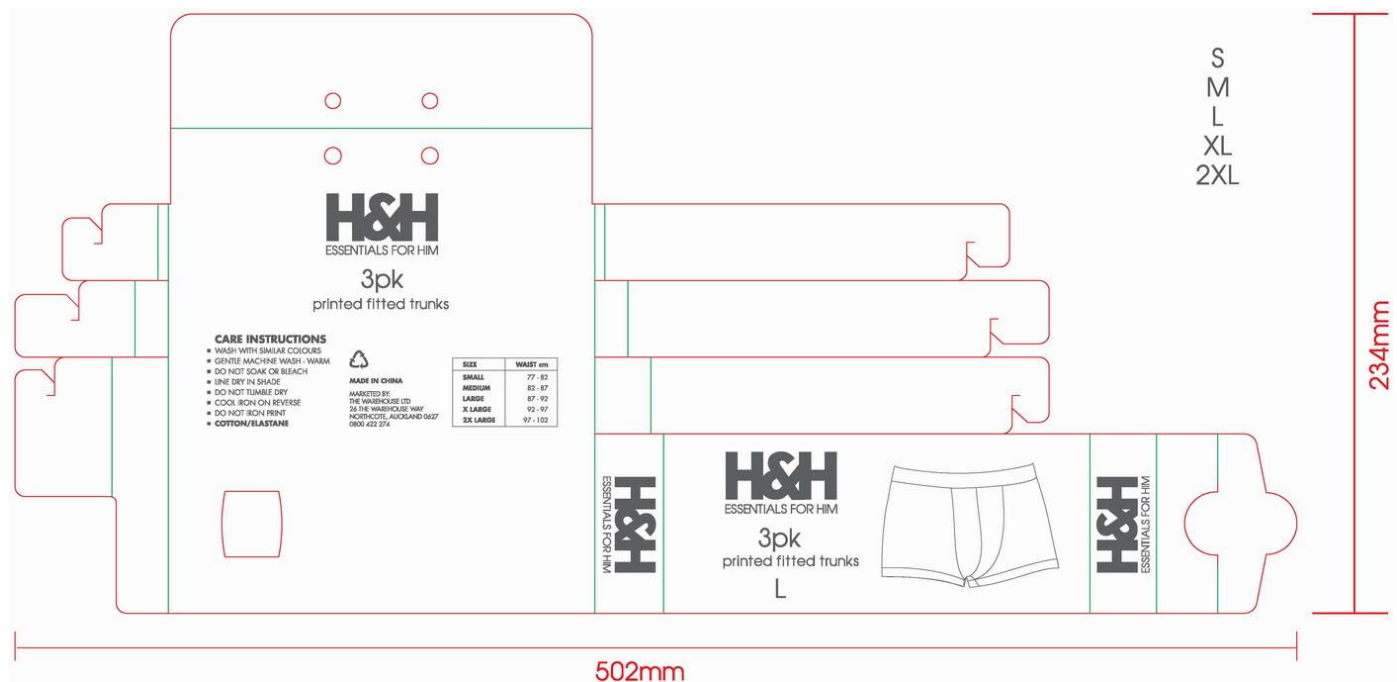

Item description: The Warehouse- H&H 3PK WOVEN BOXERS WRAP

Sample Size: 234x502mm

PID: WH-HH3PKWOVENBOXERS-SH (WH-HHWVBOX3-SH)

Fields Used:

Country of Origin

Fibre content

Care instructions

Size: maximum 9 characters (includes spacing between words)

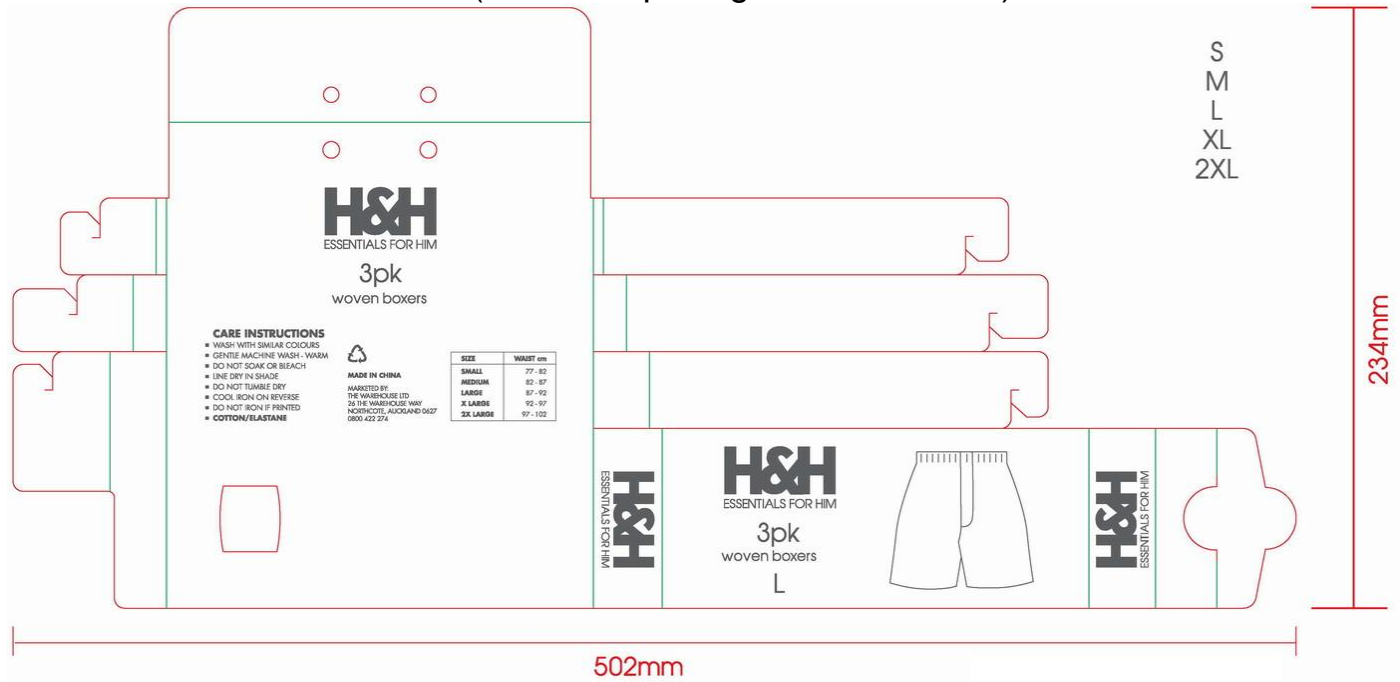

Item description: The Warehouse- H&H A-FRONT TRUNK 3PK-wraps

Sample Size: 234x502mm

PID: **WH-HHAFFRONTBRIEFS-SH**

Fields Used:

Size: maximum 9 characters (includes spacing between words)

Country of Origin

Fibre content

Care instructions

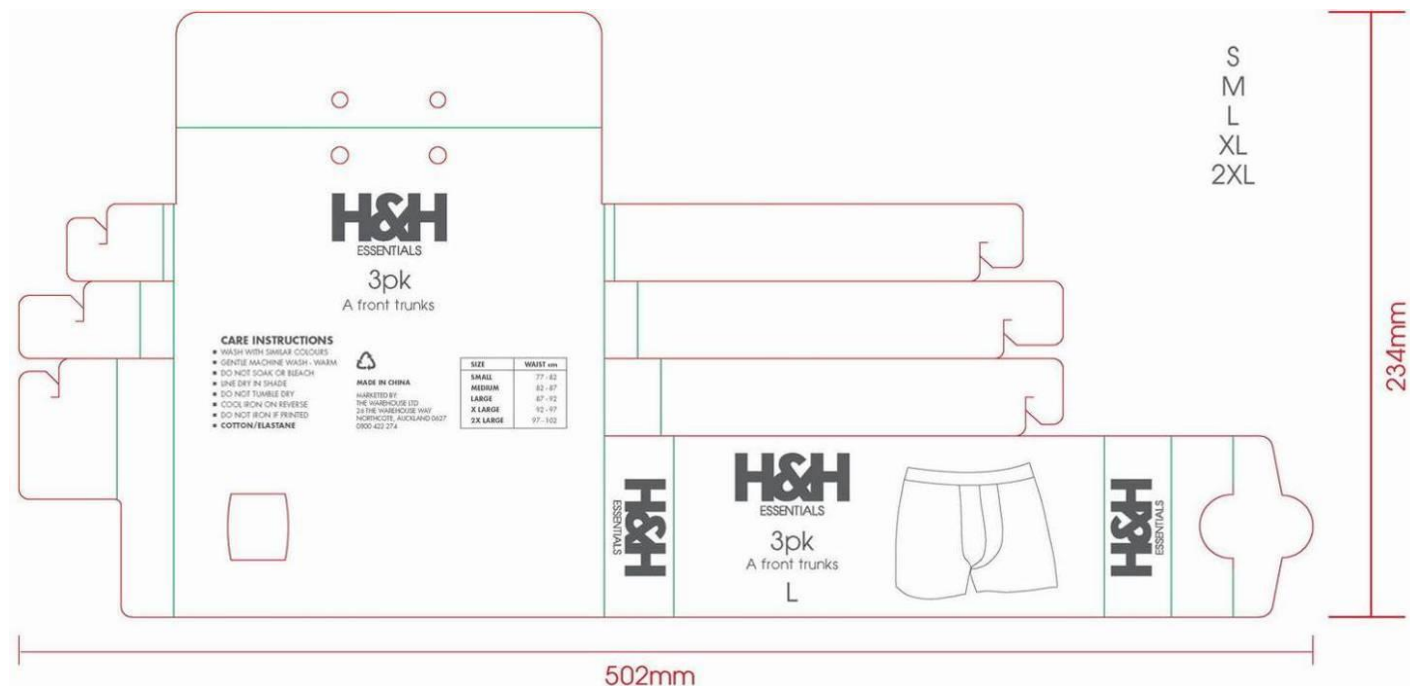

Item description: The Warehouse- H&H fitted stripe trunks 3PK-wraps

Sample Size: 234x502mm

PID: **WH-HHFSTRK3-SH**

Fields Used:

Size: maximum 9 characters (includes spacing between words)

Country of Origin

Fibre content

Care instructions

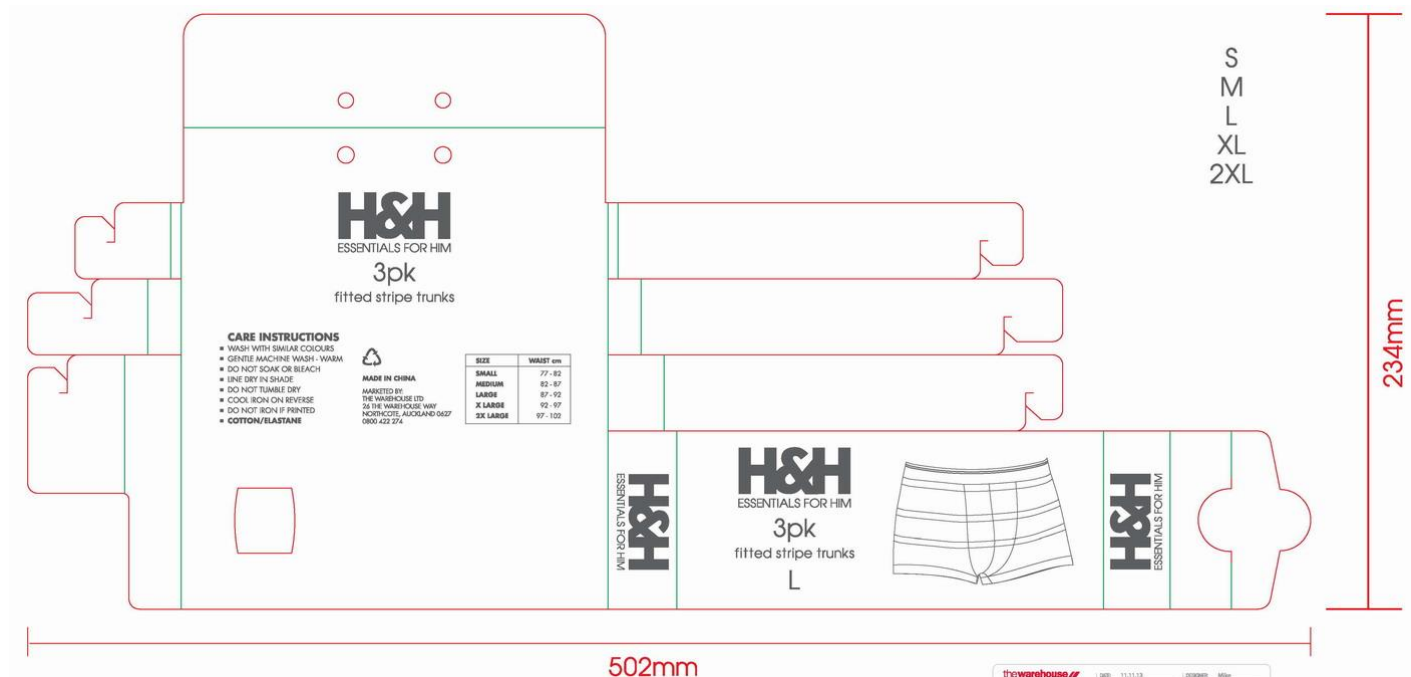

Item description: The Warehouse- H&H MENS A-FRONT 3PK Briefs insert

Sample Size: 150x220mm

PID: **WH-HHAFRTINS-SH**

Fields Used:

Country of Origin

Fibre content

Care instructions

Size: maximum 9 characters (includes spacing between words)

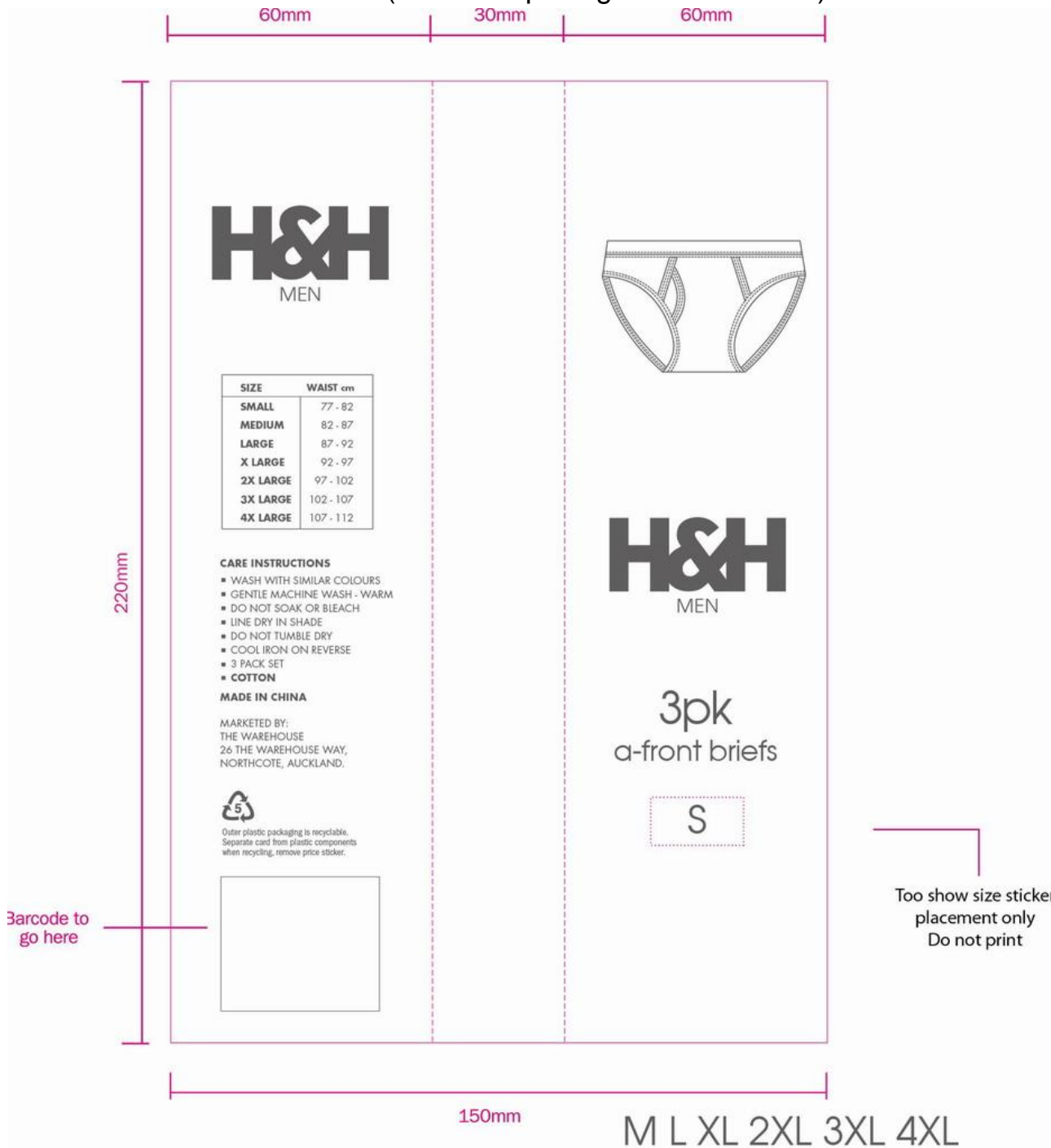

Item description: The Warehouse-H&H multiway bra header card

Sample Size: 190x190mm

PID: **WH-HHMTBRA-SH**

Fields Used:

Country of Origin

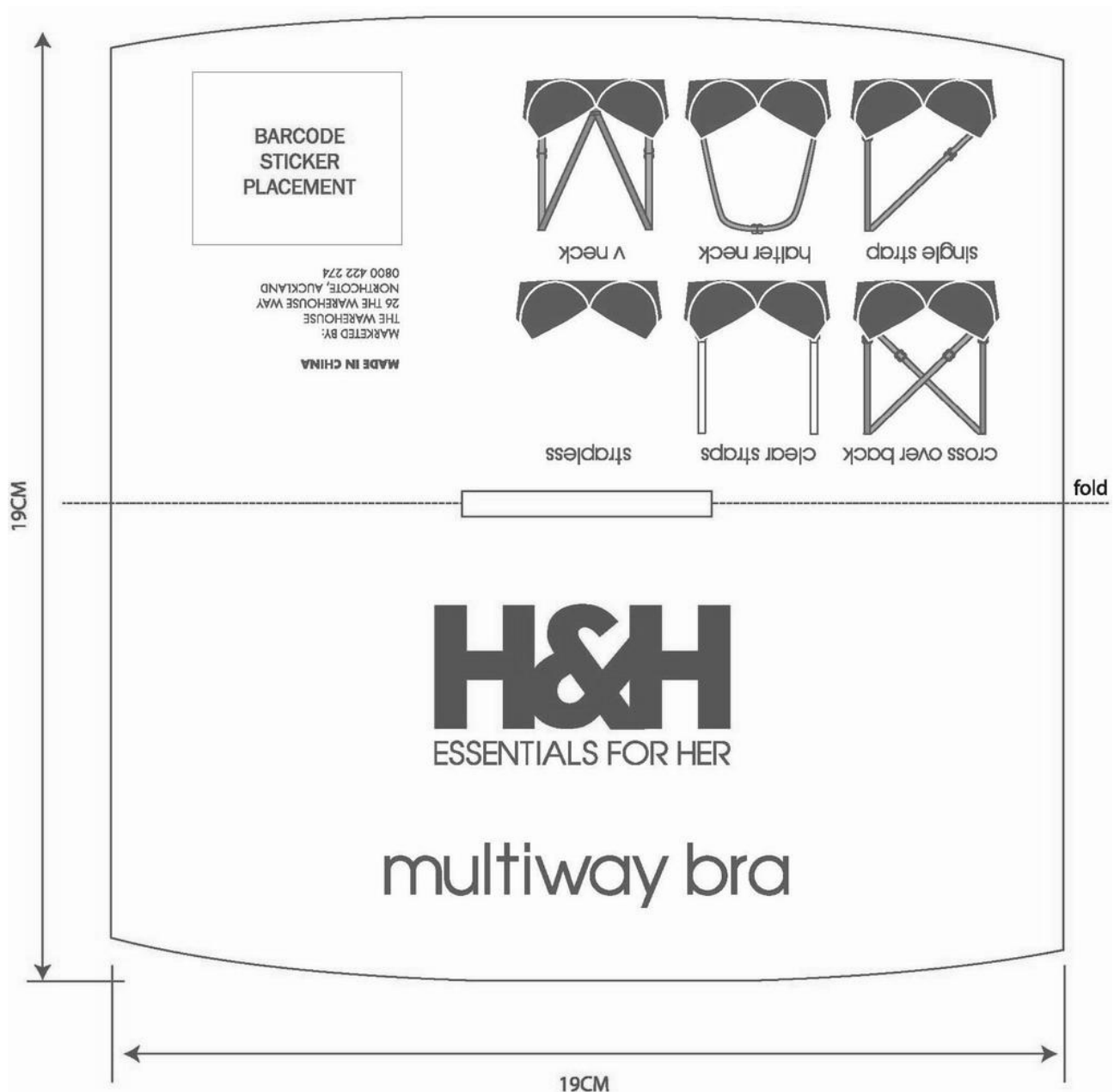

Item description: The Warehouse-H&H full figure soft cup bra swing ticket

Sample Size: 95x45mm

PID: **WH-HHFFSCBRA-SH**

Fields Used:

Item description: maximum 20 characters (includes spacing between words)\

Story: maximum 17 characters(includes spacing between words)

Size: maximum 9 characters (includes spacing between words)

Color: maximum 14 characters (includes spacing between words)

EAN:13 digits

Supplier Code: maximum 13 characters

Price: maximum 6 digits (excludes \$ and .)

Season: maximum 5 digits

WK CODE: week number (WK+2digits)

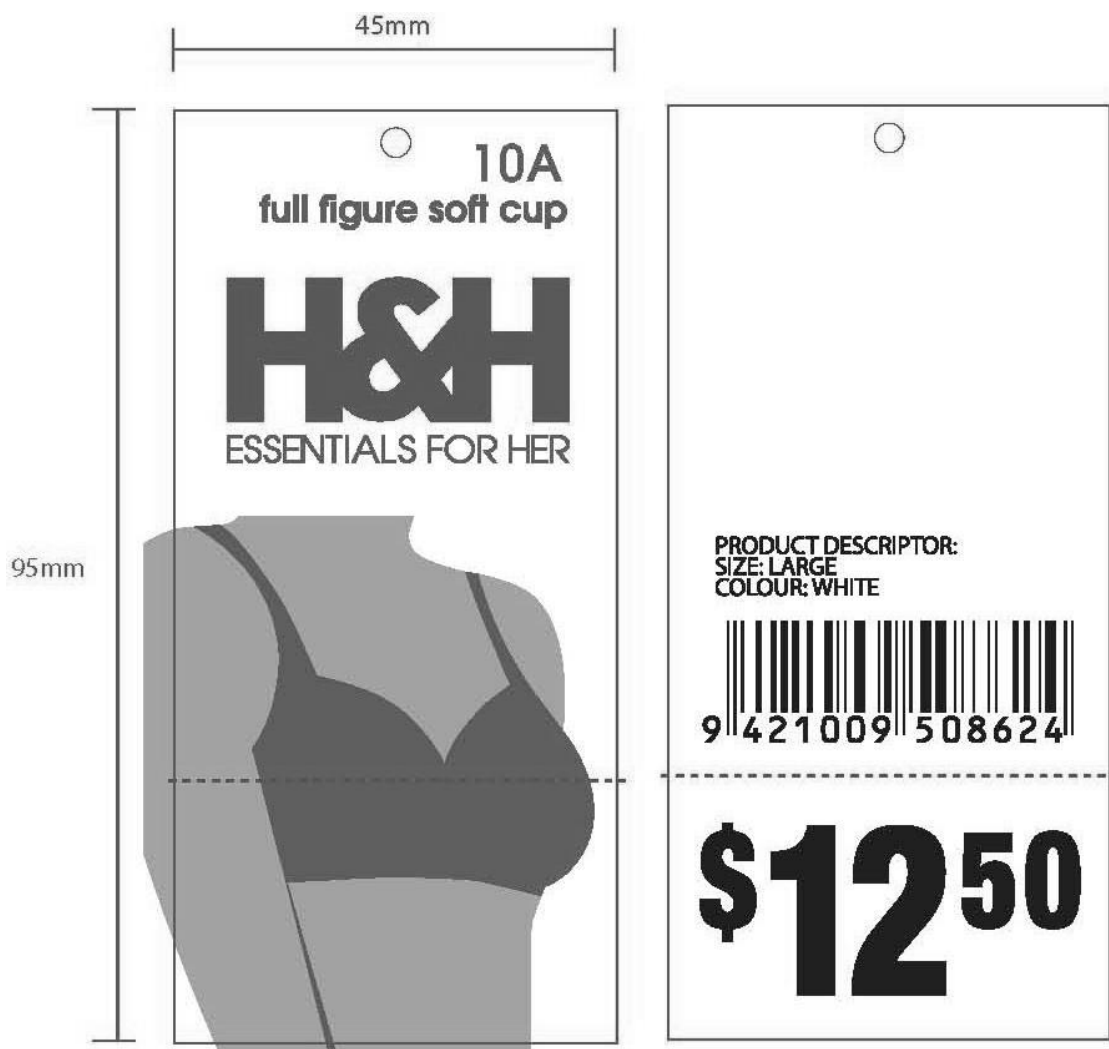

Item description: The Warehouse-H&H soft cup support bra swing ticket

Sample Size: 95x45mm

PID: **WH-HHSCSBRA-SH**

Fields Used:

Item description: maximum 20 characters (includes spacing between words)\

Story: maximum 17 characters(includes spacing between words)

Size: maximum 9 characters (includes spacing between words)

Color: maximum 14 characters (includes spacing between words)

EAN:13 digits

Supplier Code: maximum 13 characters

Price: maximum 6 digits (excludes \$ and .)

Season: maximum 5 digits

WK CODE: week number (WK+2digits)



Item description: The Warehouse-H&H soft cup fastening bra swing ticket

Sample Size: 95x45mm

PID: **WH-HHSCFBRA-SH**

Fields Used:

Item description: maximum 20 characters (includes spacing between words)\

Story: maximum 17 characters(includes spacing between words)

Size: maximum 9 characters (includes spacing between words)

Color: maximum 14 characters (includes spacing between words)

EAN:13 digits

Supplier Code: maximum 13 characters

Price: maximum 6 digits (excludes \$ and .)

Season: maximum 5 digits

WK CODE: week number (WK+2digits)



Item description: The Warehouse-H&H optimiser bra swing ticket

Sample Size: 95x45mm

PID: **WH-HHOPTIBRA-SH**

Fields Used:

Item description: maximum 20 characters (includes spacing between words)\

Story: maximum 17 characters(includes spacing between words)

Size: maximum 9 characters (includes spacing between words)

Color: maximum 14 characters (includes spacing between words)

EAN:13 digits

Supplier Code: maximum 13 characters

Price: maximum 6 digits (excludes \$ and .)

Season: maximum 5 digits

WK CODE: week number (WK+2digits)



Item description: The Warehouse-H&H t-shirt bra swing ticket

Sample Size: 95x45mm

PID: **WH-HHTSHTBRA-SH**

Fields Used:

Item description: maximum 20 characters (includes spacing between words)\

Story: maximum 17 characters(includes spacing between words)

Size: maximum 9 characters (includes spacing between words)

Color: maximum 14 characters (includes spacing between words)

EAN:13 digits

Supplier Code: maximum 13 characters

Price: maximum 6 digits (excludes \$ and .)

Season: maximum 5 digits

WK CODE: week number (WK+2digits)



Item description: The Warehouse-H&H contour bra swing ticket

Sample Size: 95x45mm

PID: **WH-HHCONTBRA-SH**

Fields Used:

Item description: maximum 20 characters (includes spacing between words)\

Story: maximum 17 characters(includes spacing between words)

Size: maximum 9 characters (includes spacing between words)

Color: maximum 14 characters (includes spacing between words)

EAN:13 digits

Supplier Code: maximum 13 characters

Price: maximum 6 digits (excludes \$ and .)

Season: maximum 5 digits

WK CODE: week number (WK+2digits)



Item description: The Warehouse-H&H full support underwire bra swing ticket

Sample Size: 95x45mm

PID: **WH-HHFSUBRA-SH**

Fields Used:

Item description: maximum 20 characters (includes spacing between words)\

Story: maximum 17 characters(includes spacing between words)

Size: maximum 9 characters (includes spacing between words)

Color: maximum 14 characters (includes spacing between words)

EAN:13 digits

Supplier Code: maximum 13 characters

Price: maximum 6 digits (excludes \$ and .)

Season: maximum 5 digits

WK CODE: week number (WK+2digits)



Item description: The Warehouse-H&H underwire bra swing ticket

Sample Size: 95x45mm

PID: **WH-HHUDWIBRA-SH**

Fields Used:

Item description: maximum 20 characters (includes spacing between words)\

Story: maximum 17 characters(includes spacing between words)

Size: maximum 9 characters (includes spacing between words)

Color: maximum 14 characters (includes spacing between words)

EAN:13 digits

Supplier Code: maximum 13 characters

Price: maximum 6 digits (excludes \$ and .)

Season: maximum 5 digits

WK CODE: week number (WK+2digits)



Item description: The Warehouse-H&H full coverage bra swing ticket

Sample Size: 95x45mm

PID: **WH-HHFUCVBRA-SH**

Fields Used:

Item description: maximum 20 characters (includes spacing between words)\

Story: maximum 17 characters(includes spacing between words)

Size: maximum 9 characters (includes spacing between words)

Color: maximum 14 characters (includes spacing between words)

EAN:13 digits

Supplier Code: maximum 13 characters

Price: maximum 6 digits (excludes \$ and .)

Season: maximum 5 digits

WK CODE: week number (WK+2digits)



Item description: The Warehouse-H&H full support minimiser bra swing ticket

Sample Size: 95x45mm

PID: **WH-HHFSMBRA-SH**

Fields Used:

Item description: maximum 20 characters (includes spacing between words)\

Story: maximum 17 characters(includes spacing between words)

Size: maximum 9 characters (includes spacing between words)

Color: maximum 14 characters (includes spacing between words)

EAN:13 digits

Supplier Code: maximum 13 characters

Price: maximum 6 digits (excludes \$ and .)

Season: maximum 5 digits

WK CODE: week number (WK+2digits)



Item description: The Warehouse-H&H minimiser bra swing ticket

Sample Size: 95x45mm

PID: **WH-HHMINIBRA-SH**

Fields Used:

Item description: maximum 20 characters (includes spacing between words)\

Story: maximum 17 characters(includes spacing between words)

Size: maximum 9 characters (includes spacing between words)

Color: maximum 14 characters (includes spacing between words)

EAN:13 digits

Supplier Code: maximum 13 characters

Price: maximum 6 digits (excludes \$ and .)

Season: maximum 5 digits

WK CODE: week number (WK+2digits)



Item description: The Warehouse-H&H maternity bra swing ticket

Sample Size: 95x45mm

PID: **WH-HHMATNBRA-SH**

Fields Used:

Item description: maximum 20 characters (includes spacing between words)\

Story: maximum 17 characters(includes spacing between words)

Size: maximum 9 characters (includes spacing between words)

Color: maximum 14 characters (includes spacing between words)

EAN:13 digits

Supplier Code: maximum 13 characters

Price: maximum 6 digits (excludes \$ and .)

Season: maximum 5 digits

WK CODE: week number (WK+2digits)



Item description: The Warehouse-H&H crop bra swing ticket

Sample Size: 95x45mm

PID: **WH-HHCROPBRA-SH**

Fields Used:

Item description: maximum 20 characters (includes spacing between words)\

Story: maximum 17 characters(includes spacing between words)

Size: maximum 9 characters (includes spacing between words)

Color: maximum 14 characters (includes spacing between words)

EAN:13 digits

Supplier Code: maximum 13 characters

Price: maximum 6 digits (excludes \$ and .)

Season: maximum 5 digits

WK CODE: week number (WK+2digits)



Item description: The Warehouse-H&H camisole bra swing ticket

Sample Size: 95x45mm

PID: **WH-HHCAMIBRA-SH**

Fields Used:

Item description: maximum 20 characters (includes spacing between words)\

Story: maximum 17 characters(includes spacing between words)

Size: maximum 9 characters (includes spacing between words)

Color: maximum 14 characters (includes spacing between words)

EAN:13 digits

Supplier Code: maximum 13 characters

Price: maximum 6 digits (excludes \$ and .)

Season: maximum 5 digits

WK CODE: week number (WK+2digits)



Item description: The Warehouse-H&H bikini swing ticket

Sample Size: 95x45mm

PID: **WH-HHBIKINI-SH**

Fields Used:

Item description: maximum 20 characters (includes spacing between words)\

Story: maximum 17 characters(includes spacing between words)

Size: maximum 9 characters (includes spacing between words)

Color: maximum 14 characters (includes spacing between words)

EAN:13 digits

Supplier Code: maximum 13 characters

Price: maximum 6 digits (excludes \$ and .)

Season: maximum 5 digits

WK CODE: week number (WK+2digits)



Item description: The Warehouse-H&H boyleg swing ticket

Sample Size: 95x45mm

PID: **WH-HHBOYLEG-SH**

Fields Used:

Item description: maximum 20 characters (includes spacing between words)\

Story: maximum 17 characters(includes spacing between words)

Size: maximum 9 characters (includes spacing between words)

Color: maximum 14 characters (includes spacing between words)

EAN:13 digits

Supplier Code: maximum 13 characters

Price: maximum 6 digits (excludes \$ and .)

Season: maximum 5 digits

WK CODE: week number (WK+2digits)



Item description: The Warehouse-H&H boyshort swing ticket

Sample Size: 95x45mm

PID: **WH-HHBOYSHOT-SH**

Fields Used:

Item description: maximum 20 characters (includes spacing between words)\

Story: maximum 17 characters(includes spacing between words)

Size: maximum 9 characters (includes spacing between words)

Color: maximum 14 characters (includes spacing between words)

EAN:13 digits

Supplier Code: maximum 13 characters

Price: maximum 6 digits (excludes \$ and .)

Season: maximum 5 digits

WK CODE: week number (WK+2digits)



Item description: The Warehouse-H&H boyleg lace swing ticket

Sample Size: 95x45mm

PID: **WH-HHBOYLACE-SH**

Fields Used:

Item description: maximum 20 characters (includes spacing between words)\

Story: maximum 17 characters(includes spacing between words)

Size: maximum 9 characters (includes spacing between words)

Color: maximum 14 characters (includes spacing between words)

EAN:13 digits

Supplier Code: maximum 13 characters

Price: maximum 6 digits (excludes \$ and .)

Season: maximum 5 digits

WK CODE: week number (WK+2digits)



Item description: The Warehouse-H&H short lace swing ticket

Sample Size: 95x45mm

PID: **WH-HHSHTLACE-SH**

Fields Used:

Item description: maximum 20 characters (includes spacing between words)\

Story: maximum 17 characters(includes spacing between words)

Size: maximum 9 characters (includes spacing between words)

Color: maximum 14 characters (includes spacing between words)

EAN:13 digits

Supplier Code: maximum 13 characters

Price: maximum 6 digits (excludes \$ and .)

Season: maximum 5 digits

WK CODE: week number (WK+2digits)



Item description: The Warehouse-H&H cheeky lace bikini swing ticket

Sample Size: 95x45mm

PID: **WH-HHCLBIKIN-SH**

Fields Used:

Item description: maximum 20 characters (includes spacing between words)\

Story: maximum 17 characters(includes spacing between words)

Size: maximum 9 characters (includes spacing between words)

Color: maximum 14 characters (includes spacing between words)

EAN:13 digits

Supplier Code: maximum 13 characters

Price: maximum 6 digits (excludes \$ and .)

Season: maximum 5 digits

WK CODE: week number (WK+2digits)



Item description: The Warehouse-H&H cotton lace top bikini swing ticket

Sample Size: 95x45mm

PID: **WH-HHCLTB-SH**

Fields Used:

Item description: maximum 20 characters (includes spacing between words)\

Story: maximum 17 characters(includes spacing between words)

Size: maximum 9 characters (includes spacing between words)

Color: maximum 14 characters (includes spacing between words)

EAN:13 digits

Supplier Code: maximum 13 characters

Price: maximum 6 digits (excludes \$ and .)

Season: maximum 5 digits

WK CODE: week number (WK+2digits)



Item description: The Warehouse-H&H cotton lace top full brief swing ticket

Sample Size: 95x45mm

PID: **WH-HHCLTFB-SH**

Fields Used:

Item description: maximum 20 characters (includes spacing between words)\

Story: maximum 17 characters (includes spacing between words)

Size: maximum 9 characters (includes spacing between words)

Color: maximum 14 characters (includes spacing between words)

EAN:13 digits

Supplier Code: maximum 13 characters

Price: maximum 6 digits (excludes \$ and .)

Season: maximum 5 digits

WK CODE: week number (WK+2digits)



Item description: The Warehouse-H&H full brief swing ticket

Sample Size: 95x45mm

PID: **WH-HHFULLBRF-SH**

Fields Used:

Item description: maximum 20 characters (includes spacing between words)\

Story: maximum 17 characters(includes spacing between words)

Size: maximum 9 characters (includes spacing between words)

Color: maximum 14 characters (includes spacing between words)

EAN:13 digits

Supplier Code: maximum 13 characters

Price: maximum 6 digits (excludes \$ and .)

Season: maximum 5 digits

WK CODE: week number (WK+2digits)



Item description: The Warehouse-H&H g-string swing ticket

Sample Size: 95x45mm

PID: **WH-HHGSTRING-SH**

Fields Used:

Item description: maximum 20 characters (includes spacing between words)\

Story: maximum 17 characters(includes spacing between words)

Size: maximum 9 characters (includes spacing between words)

Color: maximum 14 characters (includes spacing between words)

EAN:13 digits

Supplier Code: maximum 13 characters

Price: maximum 6 digits (excludes \$ and .)

Season: maximum 5 digits

WK CODE: week number (WK+2digits)



Item description: The Warehouse-H&H high-cut brief swing ticket

Sample Size: 95x45mm

PID: **WH-HHHIGHCUT-SH**

Fields Used:

Item description: maximum 20 characters (includes spacing between words)\

Story: maximum 17 characters (includes spacing between words)

Size: maximum 9 characters (includes spacing between words)

Color: maximum 14 characters (includes spacing between words)

EAN:13 digits

Supplier Code: maximum 13 characters

Price: maximum 6 digits (excludes \$ and .)

Season: maximum 5 digits

WK CODE: week number (WK+2digits)



Item description: The Warehouse-H&H maternity wing ticket

Sample Size: 95x45mm

PID: **WH-HHMATERNI-SH**

Fields Used:

Item description: maximum 20 characters (includes spacing between words)\

Story: maximum 17 characters (includes spacing between words)

Size: maximum 9 characters (includes spacing between words)

Color: maximum 14 characters (includes spacing between words)

EAN:13 digits

Supplier Code: maximum 13 characters

Price: maximum 6 digits (excludes \$ and .)

Season: maximum 5 digits

WK CODE: week number (WK+2digits)



Item description: The Warehouse-KATE MADISON swing tickets

Sample Size: 37X110mm

PID: **WH-KATETAG-SH** for Generic orders

Fields Used:

Item description: maximum 20 characters (includes spacing between words)

Story: maximum 17 characters (includes spacing between words)

Size: maximum 9 characters (includes spacing between words)

Color: maximum 14 characters (includes spacing between words)

EAN:13 digits

Supplier Code: maximum 13 characters

Price: maximum 6 digits (excludes \$ and .)

Season: maximum 5 digits

WK CODE: week number (WK+2digits)

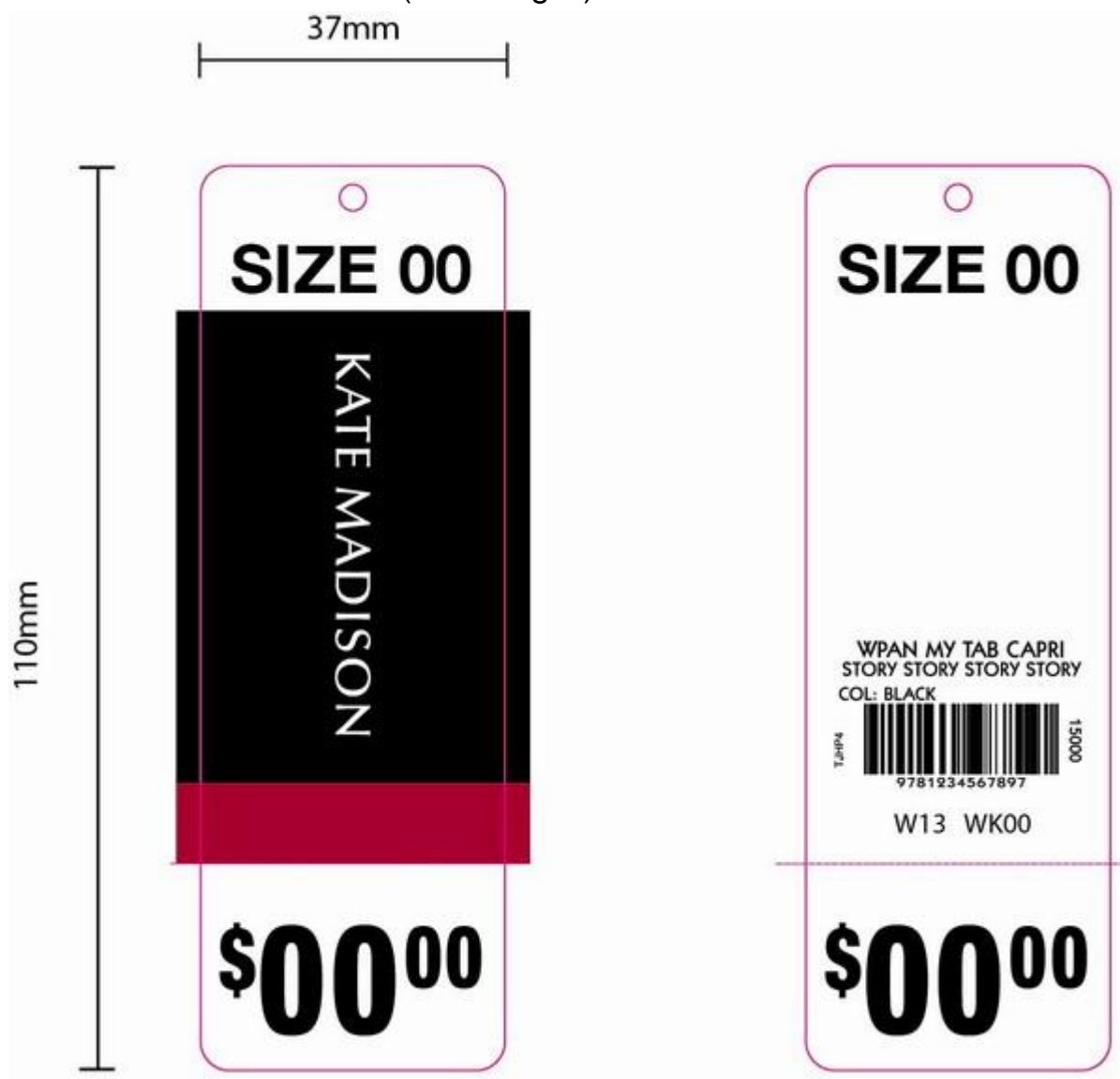

Item description: The Warehouse- KATE MADISON woven label

Sample Size: 96.5X12mm

PID: **WH-KATEMELB-SH**

Fields Used:

Size: maximum 9 characters (includes spacing between words)

Country of Origin: "MADE IN XXXXX"



Item description: The Warehouse-Kate Madison Loop fold woven labels

Sample Size: 35X80mm

PID: **WH-KATELPLB-SH**

Fields Used:

Size: maximum 9 characters (includes spacing between words)

Country of Origin: "MADE IN XXXXX"

Sample

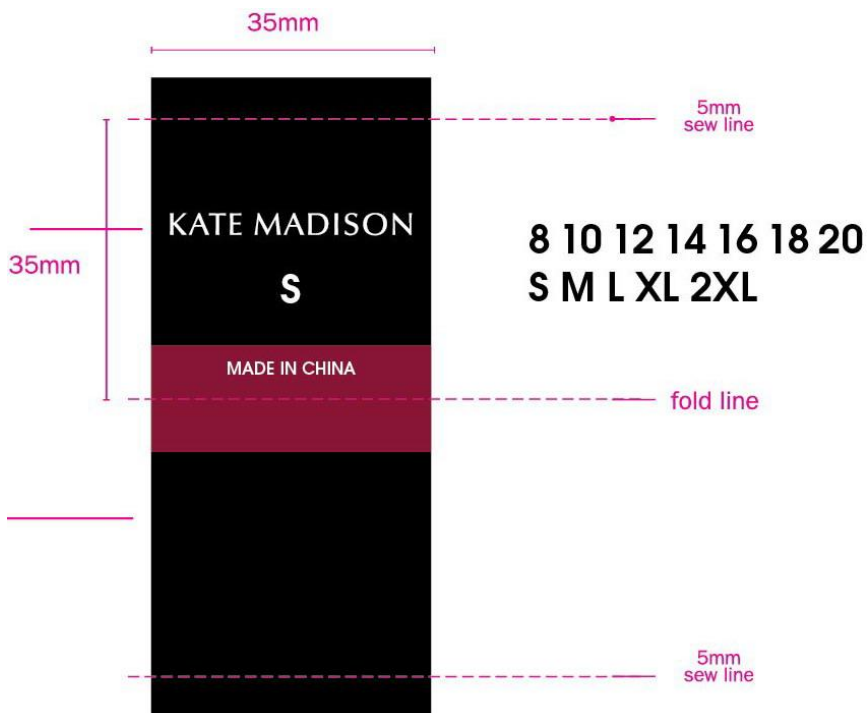

Item description: The Warehouse-Match woven label

Sample Size: 58X41mm

PID: **WH-MATCHWOVENSH**

Fields Used:

Size: maximum 9 characters (includes spacing between words)

Country of Origin: "MADE IN XXXXX"

Sample



Item description: The Warehouse-Match woven label for T-Shirt Option1

Sample Size: 45X60mm

PID: **WH-MTHTSTLB1-SH**

Fields Used:

Size: maximum 9 characters (includes spacing between words)

Country of Origin

Sample



Item description: The Warehouse-Match woven label for T-Shirt Option2

Sample Size: 45X60mm

PID: **WH-MTHTSTLB2-SH**

Fields Used:

Size: maximum 9 characters (includes spacing between words)

Country of Origin

Sample

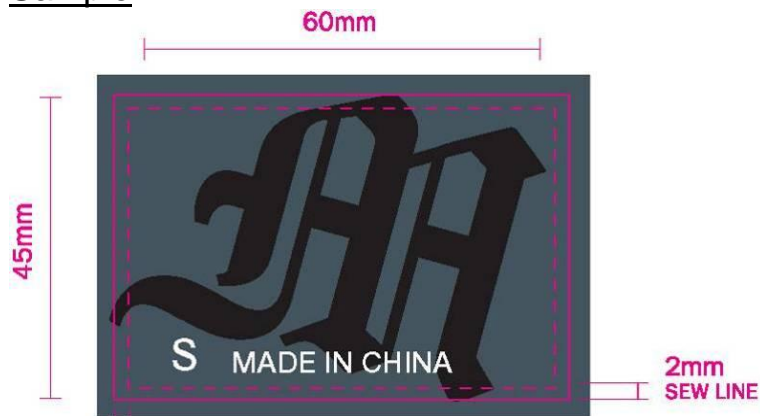

Item description: The Warehouse- Match POLOS 2 for XX Multi buy tags

PID: **WH-MTHPOLOSMUTUBUY-SH**

Sample Size: 50MMx120MM

Fields Used:

Price: maximum 2 digits (excludes \$ and .)

Sample



Item description: The Warehouse-Match new swing tickets

Sample Size: 37x110mm

PID: **WH-MHTAG-SH** for generic orders

Fields Used:

Item description: maximum 20 characters (includes spacing between words)

Story: maximum 17 characters (includes spacing between words)

Size: maximum 9 characters (includes spacing between words)

Color: maximum 14 characters (includes spacing between words)

EAN:13 digits

Supplier Code: maximum 13 characters

Price: maximum 6 digits (excludes \$ and .)

Season: maximum 5 digits

WK CODE: week number (WK+2digits)



Item description: The Warehouse-Match new swing tickets for sleepwear

Sample Size: 46.5x110mm

PID: **WH-MTHSLPTAG-SH**

Fields Used:

Item description: maximum 20 characters (includes spacing between words)

Story: maximum 17 characters (includes spacing between words)

Size: maximum 9 characters (includes spacing between words)

Color: maximum 14 characters (includes spacing between words)

EAN:13 digits

Supplier Code: maximum 13 characters

Price: maximum 6 digits (excludes \$ and .)

Season: maximum 5 digits

WK CODE: week number (WK+2digits)



Item description: The Warehouse- Match size tab tag

Sample Size: 30x90mm

PID: **WH-MATCHSZTB-SH**

Fields Used:

Size: maximum 9 characters (includes spacing between words)

Sample

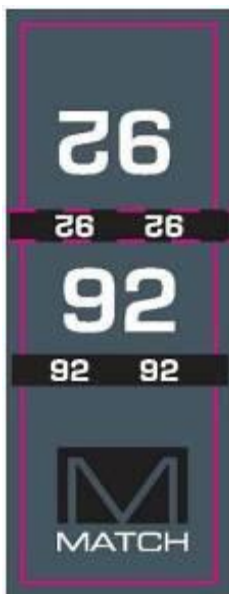

Item description: The Warehouse- Match Flexon Waist size tab tag

Sample Size: 30x90mm

PID: **WH-MATCHFLXW-SH**

Fields Used:

Size: maximum 9 characters (includes spacing between words)

Sample



Item description: The Warehouse- Match Inner Brief Tag

Sample Size: 55x90mm

PID: **WH-MTHINNERBRIEFTAG-SH**

Fields Used: No variables

Sample



Item description: The Warehouse-Maya Mitre Fold woven label

Sample Size: 90X12mm

PID: **WH-MAYAMTRLB-SH**

Fields Used:

Size: maximum 9 characters (includes spacing between words)

Country of Origin: "MADE IN XXXXX"

Sample

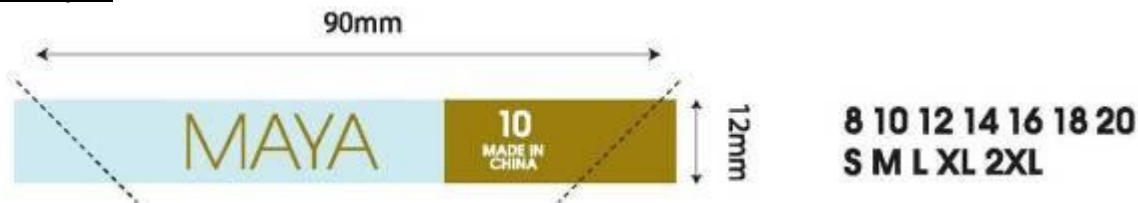

Item description: The Warehouse-Maya Ribbon woven label

Sample Size: 65X10mm

PID: **WH-MAYA6010-SH**

Fields Used:

Size: maximum 9 characters (includes spacing between words)

Sample



Item description: The Warehouse-Maya Ribbon country of origin label

Sample Size: 65X10mm

PID: **WH-MAYAORGLB-SH**

Fields Used:

Country of Origin: "MADE IN XXXXX"

Sample



Item description: The Warehouse-Maya Brand printed label

Sample Size: 20X57mm

PID: **WH-MAYABNDLB-SH**

Fields Used:

Size: maximum 9 characters (includes spacing between words)

Country of Origin: "MADE IN XXXXX"

Sample



Item description: The Warehouse-Maya printed care label

Sample Size: 20X57mm

PID: **WH-MAYACARLB-SH**

Fields Used:

Fibre content, Care Contents,

Season: maximum 5 digits

Country of Origin

Item Code: maximum 13 digits

Sample

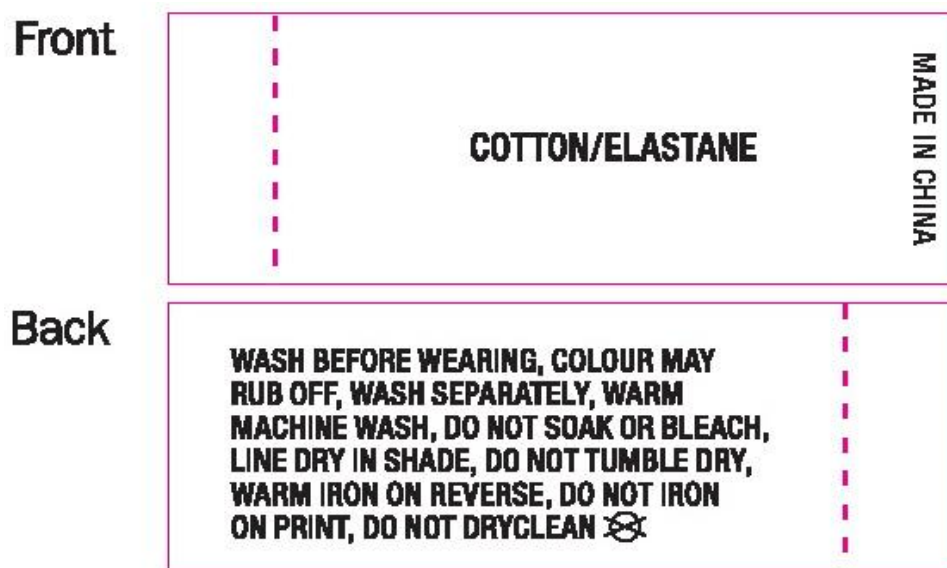

Item description: The Warehouse-Maya swing tickets

Sample Size: 37x110mm

PID: **WH-MAYATAG-SH**

Fields Used:

Item description: maximum 20 characters (includes spacing between words)

Story: maximum 17 characters (includes spacing between words)

Size: maximum 9 characters (includes spacing between words)

Color: maximum 14 characters (includes spacing between words)

EAN:13 digits

Supplier Code: maximum 13 characters

Price: maximum 6 digits (excludes \$ and .)

Season: maximum 5 digits

WK CODE: week number (WK+2digits)



Item description: The Warehouse- Navigator South 30L BACKPACK ticket

Sample Size: 70x125mm

PID: **WH-NS30LBKPK-SH**

Fields Used:

EAN:13 digits

Price: maximum 6 digits (excludes \$ and .)

Sample

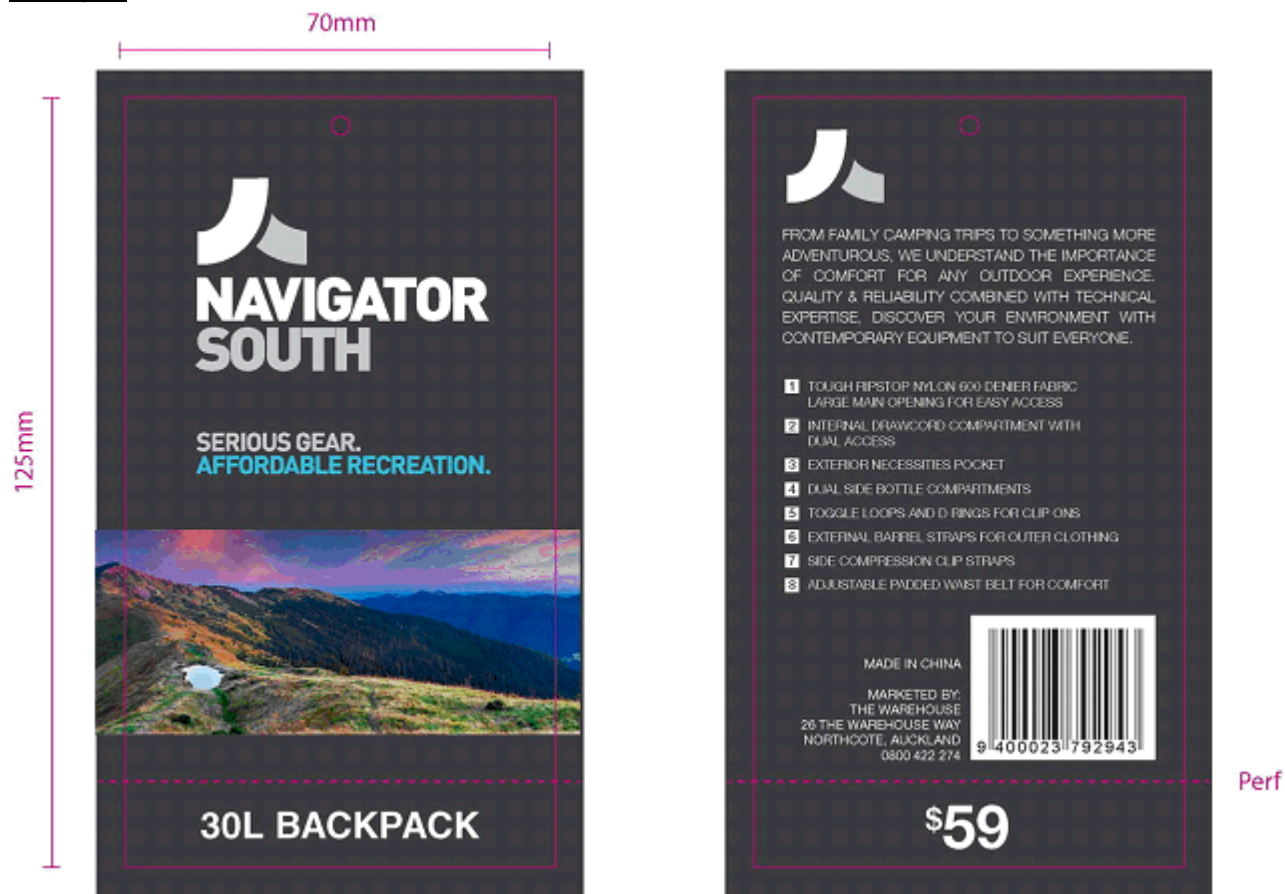

Item description: The Warehouse- Navigator South Loop fold woven LABEL

Sample Size: 35X90mm

PID: **WH-NSLPLB-SH**

Fields Used:

Size: maximum 9 characters (includes spacing between words)

Country of Origin: "MADE IN XXXXX"

Sample

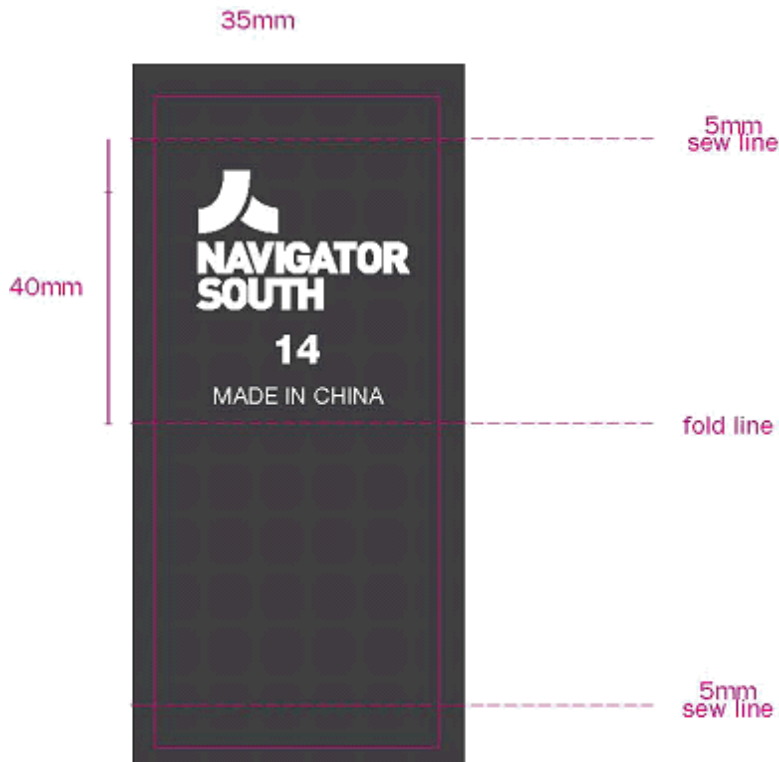

Item description: The Warehouse- Navigator South Mitre fold woven LABEL

Sample Size: 15X90mm

PID: **WH-NSMTRLB-SH**

Fields Used:

Size: maximum 9 characters (includes spacing between words)

Country of Origin: "MADE IN XXXXX"

Sample



Item description: The Warehouse- Navigator South CARE LABEL

Sample Size: 30X80mm

PID: **WH-NSPFL-SH**

Fields Used:

Fibre content,

Care Contents

Sample

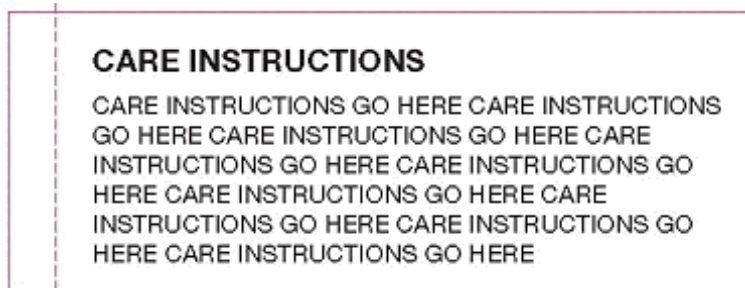

Item description: The Warehouse- Navigator South pip woven label

Sample Size: 30X34mm

PID: **WH-NSPIPLB-SH**

Fields Used: No variable

Sample

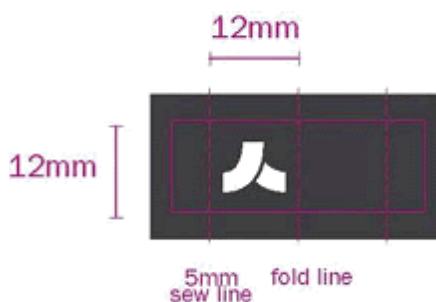

Item description: The Warehouse- Pick A Berry new hangtag

Sample Size: 37mm x 110mm

PID: **WH-PABTAG-SH**

Fields Used:

Item description: maximum 20 characters (includes spacing between words)

Story: maximum 17 characters (includes spacing between words)

Size: maximum 9 characters (includes spacing between words)

Color: maximum 14 characters (includes spacing between words)

EAN:13 digits

Supplier Code: maximum 13 characters

Price: maximum 6 digits (excludes \$ and .)

Season: maximum 5 digits

WK CODE: week number (WK+2digits)



Item description: The Warehouse- Pick A Berry woven label

Sample Size: 40mm x 64mm

PID: **WH-PABLB-SH**

Fields Used: Size: maximum 9 characters (includes spacing between words)

Country of Origin

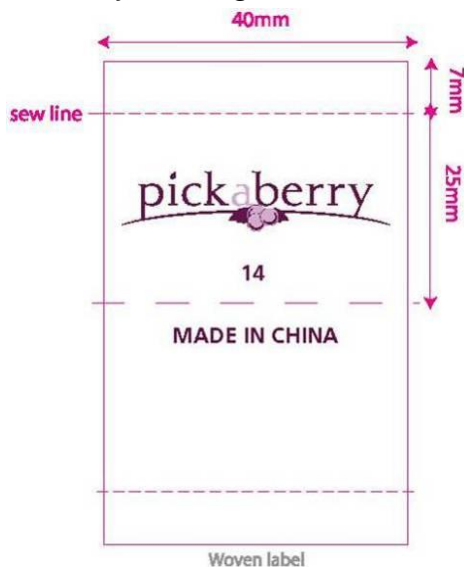

Item description: The Warehouse- Pick A Berry mitre woven label

Sample Size: 12mm x 90mm

PID: **WH-PABMTRLB-SH**

Fields Used: Size: maximum 9 characters (includes spacing between words)

Country of Origin



Item description: The Warehouse- Pick A Berry end fold woven label

Sample Size: 12mm x 58mm (8mm sew in space not included)

PID: **WH-PABEDFDLB-SH**

Fields Used: Size: maximum 9 characters (includes spacing between words)

Country of Origin



Item description: The Warehouse transparent size strips in black lettering

Sample Size: 22X154mm

PID: **WH-SIZESTRPB-SH**

Fields Used: Size: maximum 9 characters (includes spacing between words)



Item description: The Warehouse transparent size strips in white lettering

Sample Size: 22X154mm

PID: **WH-SIZESTRPW-SH**

Fields Used: Size: maximum 9 characters (includes spacing between words)



Item description: The Warehouse RIVET workwear PIP labels

Sample Size: 15X24mm

PID: **WH-RIVETPIP-SH**

Fields Used: No variables

Sample

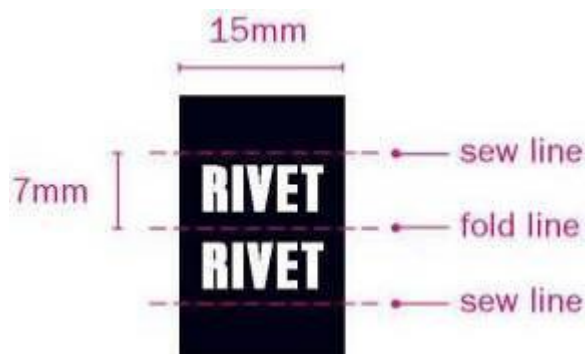

Item description: The Warehouse-RIVET workwear swing tickets

Sample Size: 37X110mm

PID: **WH-RIVETTAG3-SH**

Fields Used:

Item description: maximum 20 characters (includes spacing between words)

Story: maximum 17 characters (includes spacing between words)

Size: maximum 9 characters (includes spacing between words)

Color: maximum 14 characters (includes spacing between words)

EAN:13 digits

Supplier Code: maximum 13 characters

Price: maximum 6 digits (excludes \$ and .)

Season: maximum 5 digits

WK CODE: week number (WK+2digits)

Sample:



Item description: The Warehouse-RIVET workwear safet swing tickets 1

Sample Size: 37X110mm

PID: **WH-RVTSAFET1-SH**

Fields Used: No Variables

Sample:

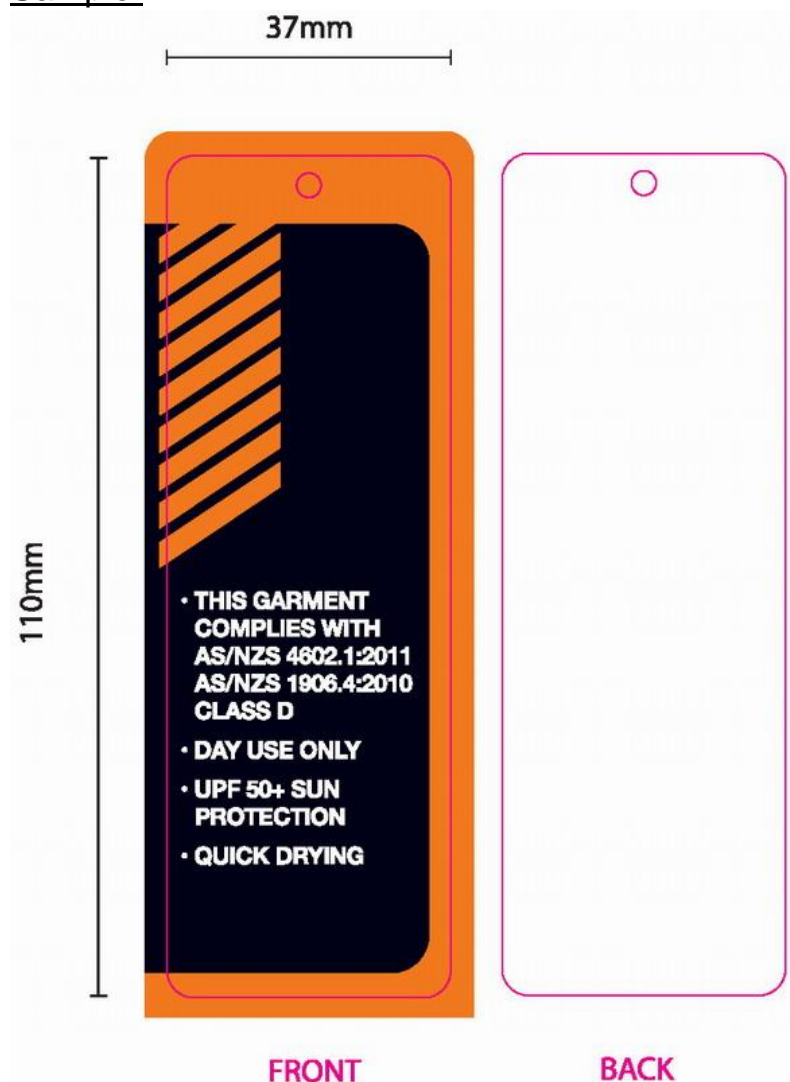

Item description: The Warehouse-RIVET workwear safet swing tickets 2

Sample Size: 37X110mm

PID: **WH-RVTSAFET2-SH**

Fields Used: No Variables

Sample:



Item description: The Warehouse RIVET workwear main labels

Sample Size: 40X80mm

PID: **WH-RIVETLB-SH**

Fields Used:

Size: maximum 9 characters (includes spacing between words)

Country of Origin

Sample



Item description: The Warehouse RIVET WORKWEAR ESSENTIALS trackpants wrap

Sample Size: 630X120mm

PID: **WH-ESRVTTKPT-SH**

Fields Used: Fiber Content, care instructions, Country of Origin

Sample



Item description: The Warehouse RIVET WORKWEAR Flannelette_shirt WRAP

Sample Size: 630X120mm

PID: **WH-RVTFLTSH-T-SH**

Fields Used: No Variables

Sample



Item description: The Warehouse RIVET WORKWEAR ESSENTIALS

Flannelette_shirt WRAP

Sample Size: 630X120mm

PID: **WH-ESSFLTSH-T-SH**

Fields Used: Fiber Content, care instructions, Country of Origin

Sample



Item description: The Warehouse RIVET WORKWEAR TRACKPANTS WRAP

Sample Size: 630X120mm

PID: **WH-RVTTRKPNT-SH**

Fields Used: No Variables

Sample



Item description: The Warehouse RIVET WORKWEAR 2PACK WORKSOCKS

Sample Size: 75x276mm

PID: **WH-RVT2PKSK-SH**

Fields Used: Size: maximum 9 characters (includes spacing between words)

Country of Origin: "MADE IN XXXXX"

Fibre content, Care Contents



Item description: The Warehouse RIVET WORKWEAR 3PACK WORKSOCKS

Sample Size: 75x360mm

PID: **WH-RVT3PKSK-SH**

Fields Used: Size: maximum 9 characters (includes spacing between words)

Country of Origin: "MADE IN XXXXX"

Fibre content, Care Contents

Sample



Item description: The Warehouse RIVET WORKWEAR 5PACK WORKSOCKS

Sample Size: 75x446mm

PID: **WH-RVT5PKSK-SH**

Fields Used: Size: maximum 9 characters (includes spacing between words)

Country of Origin: "MADE IN XXXXX"

Fibre content, Care Contents

Sample



Item description: The Warehouse RIVET WORKWEAR feature stickers

Sample Size: 25x52mm

PID: **WH-RVTFTRSTK-SH**

Fields Used: No Variables



Item description: The Warehouse-Schooltex swing tickets

Sample Size: 45X80mm

Fields Used: No variable

PID: **WH-SCTEXTAG-SH**



Item description: The Warehouse Quipt swing ticket for tops

Sample Size: 50x90mm

PID: **WH-QPTTAGB-SH**

Fields Used:

Size: maximum 9 characters (includes spacing between words)

Style: maximum 20 characters (includes spacing between words)

Sample



Item description: The Warehouse Quipt swing ticket for Regular Length pants

Sample Size: 50x90mm

PID: **WH-QPTTAGPR-SH**

Fields Used:

Size: maximum 9 characters (includes spacing between words)

Style: maximum 20 characters (includes spacing between words)

Sample

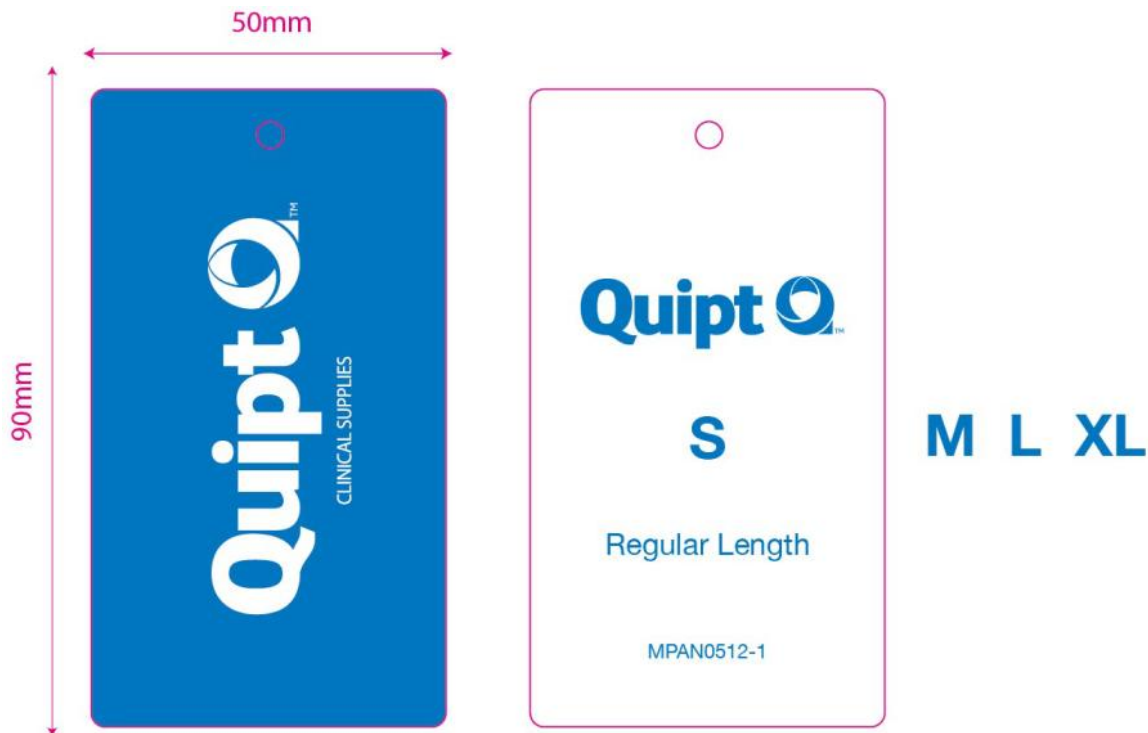

Item description: The Warehouse Quipt swing ticket for Long Length pants

Sample Size: 50x90mm

PID: **WH-QPTTAGPL-SH**

Fields Used:

Size: maximum 9 characters (includes spacing between words)

Style: maximum 20 characters (includes spacing between words)

Sample



Item description: The Warehouse-Quipt printed care label for tops

Sample Size: 30mm x 58mm

PID: **WH-QPTPFLT-SH (To print height/chest)**

Fields Used:

Size: maximum 9 characters (includes spacing between words)

Fibre content

Care instructions (Date like example of 10/2014 should be printed)

Country of Origin

Sampl

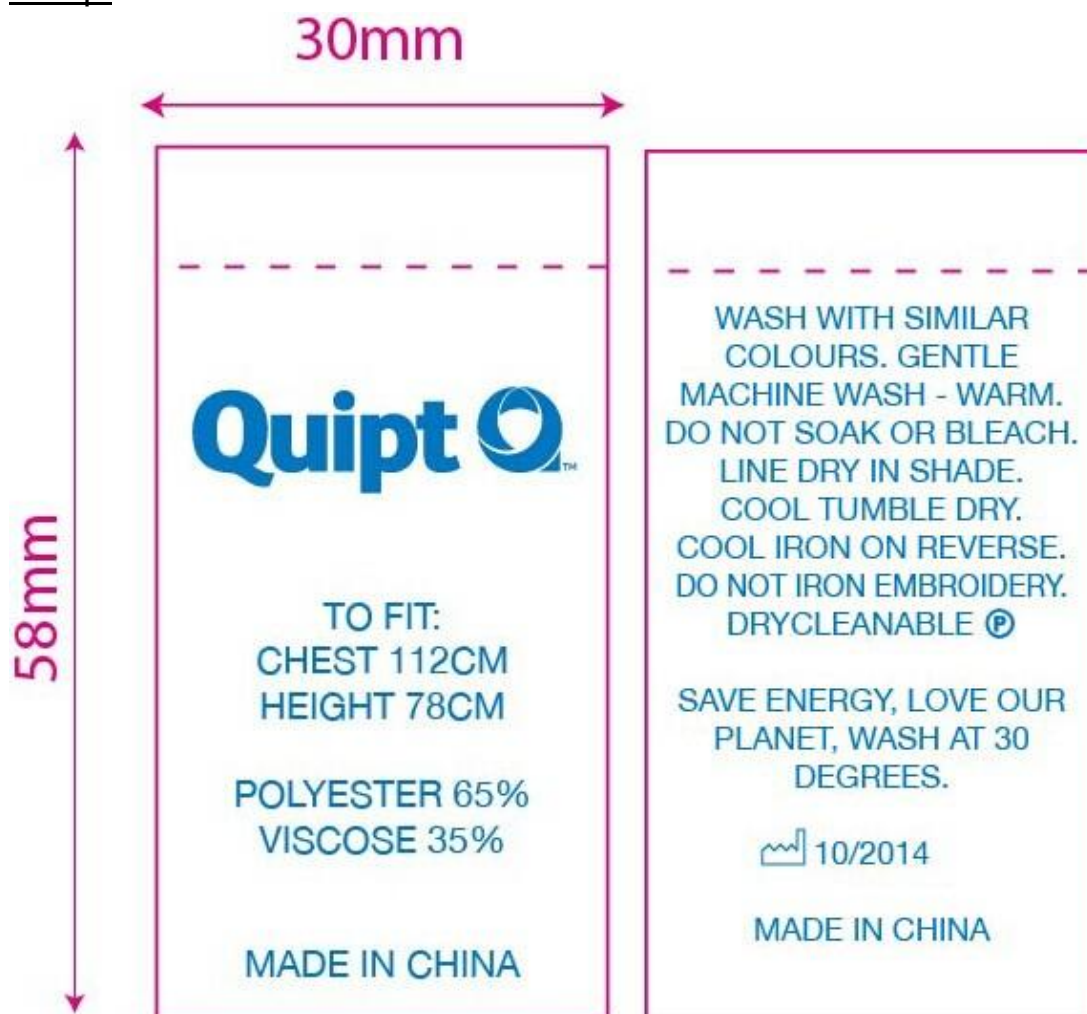

Item description: The Warehouse-Quipt printed care label for REGULAR LENGTH pants

Sample Size: 30mm x 58mm

PID: **WH-QPTPFLPR-SH (To print height/waist)**

Fields Used:

Size: maximum 9 characters (includes spacing between words)

Fibre content

Care instructions (Date like example of 10/2014 should be printed)

Country of Origin

Sample

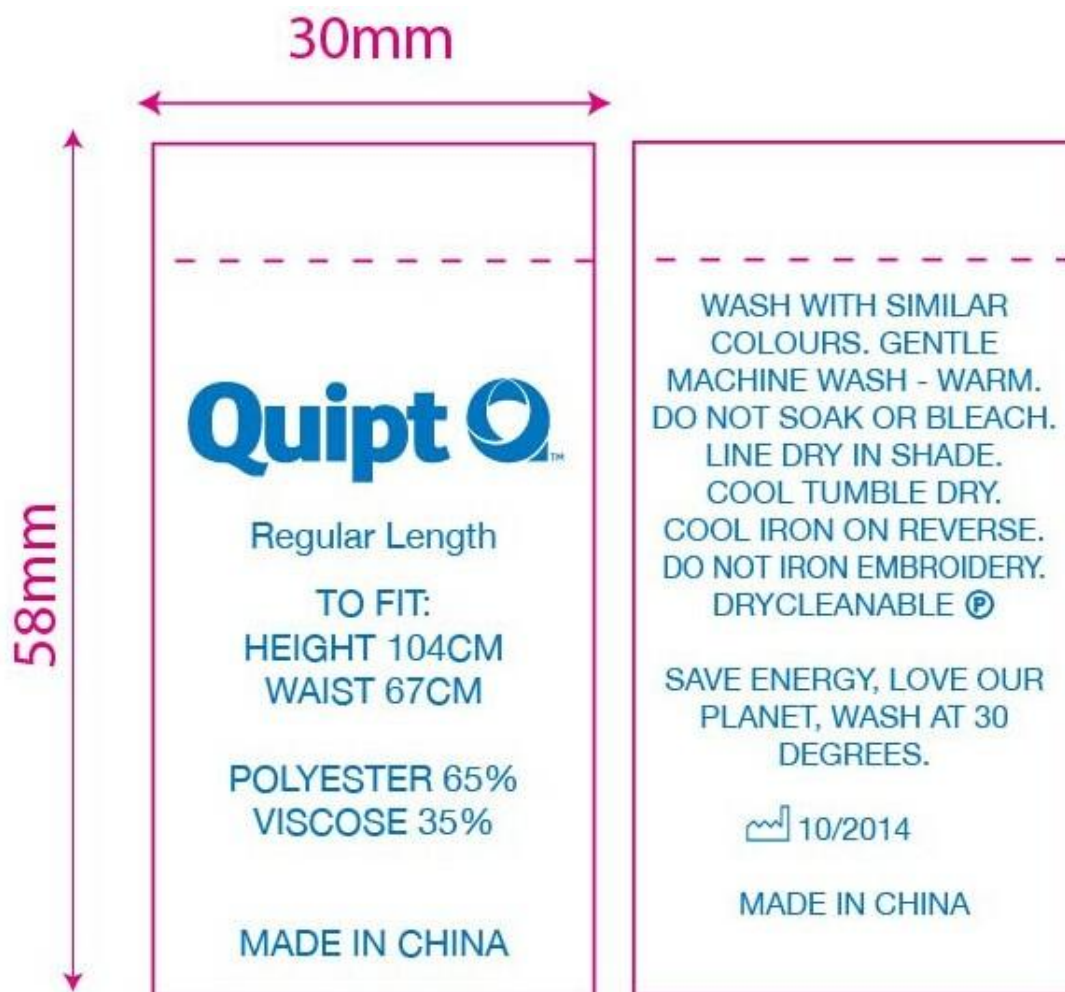

Item description: The Warehouse-Quipt printed care label for LONG LENGTH pants

Sample Size: 30mm x 58mm

PID: **WH-QPTPFLPL-SH (To print height/waist)**

Fields Used:

Size: maximum 9 characters (includes spacing between words)

Fibre content

Care instructions (Date like example of 10/2014 should be printed)

Country of Origin

Sample

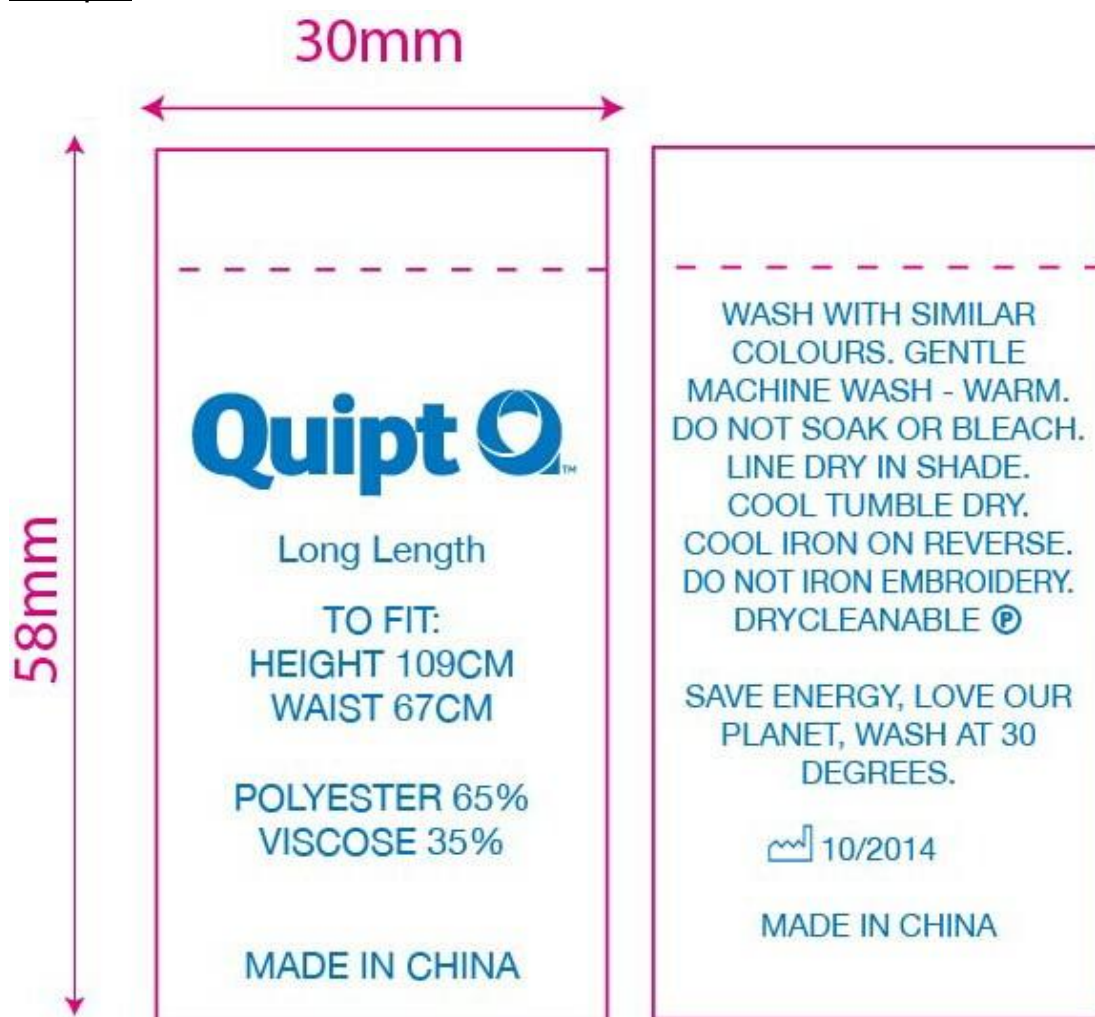

Item description: The Warehouse-Quipt badge woven label--Large

Sample Size: 60mm x45mm

PID: **WH-QPTBDGLBL-SH**

Fields Used:

Size: maximum 9 characters (includes spacing between words)

Sample

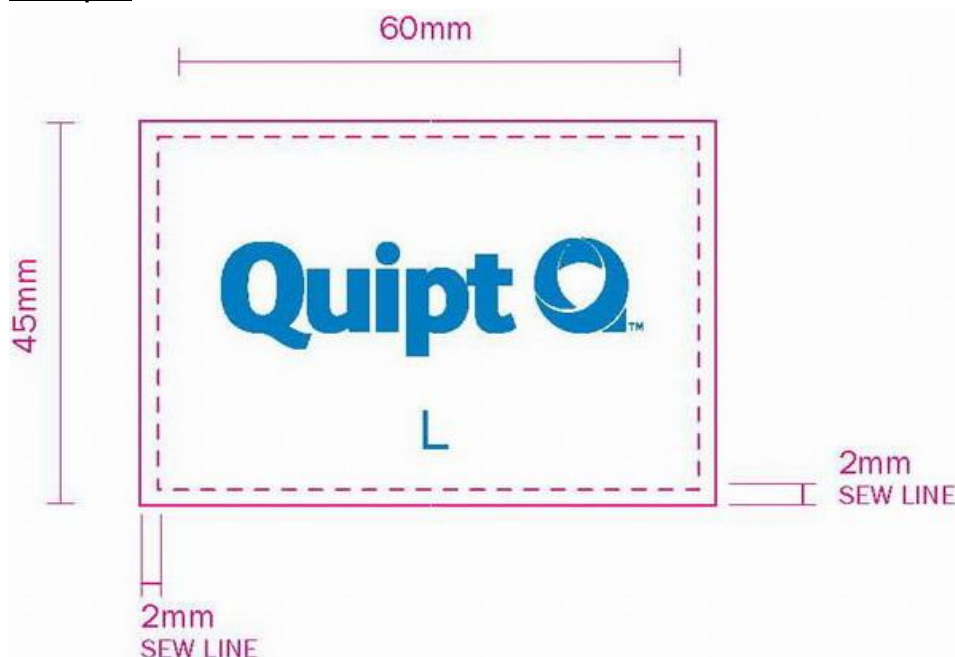

Item description: The Warehouse-Quipt Mitre fold woven label

Sample Size: 100mm x12mm

PID: **WH-QPT1012LB-SH**

Fields Used:

Size: maximum 9 characters (includes spacing between words)

Country of Origin

Sample

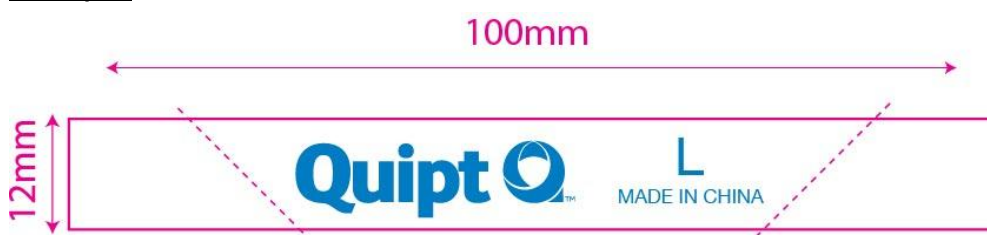

Item description: The Warehouse-URBAN EQUIPMENT new swing tickets

Sample Size: 37X110mm

Fields Used:

Item description: maximum 20 characters (includes spacing between words)

Size: maximum 9 characters (includes spacing between words)

Color: maximum 14 characters (includes spacing between words)

EAN:13 digits

Supplier Code: maximum 13 characters

Price: maximum 6 digits (excludes \$ and .)

Season: maximum 5 digits

WK CODE: week number (WK+2digits)

PID: **WH-UEMAITAG-SH** For Generic orders



Item description: The Warehouse URBAN EQUIPMENT socks 2pack headers

Sample Size: 60x180mm

PID: **WH-UESOCK2PK-SH**

Fields Used: Size: maximum 9 characters (includes spacing between words)

Country of Origin: "MADE IN XXXXX"

Fibre content, Care Contents

Sample

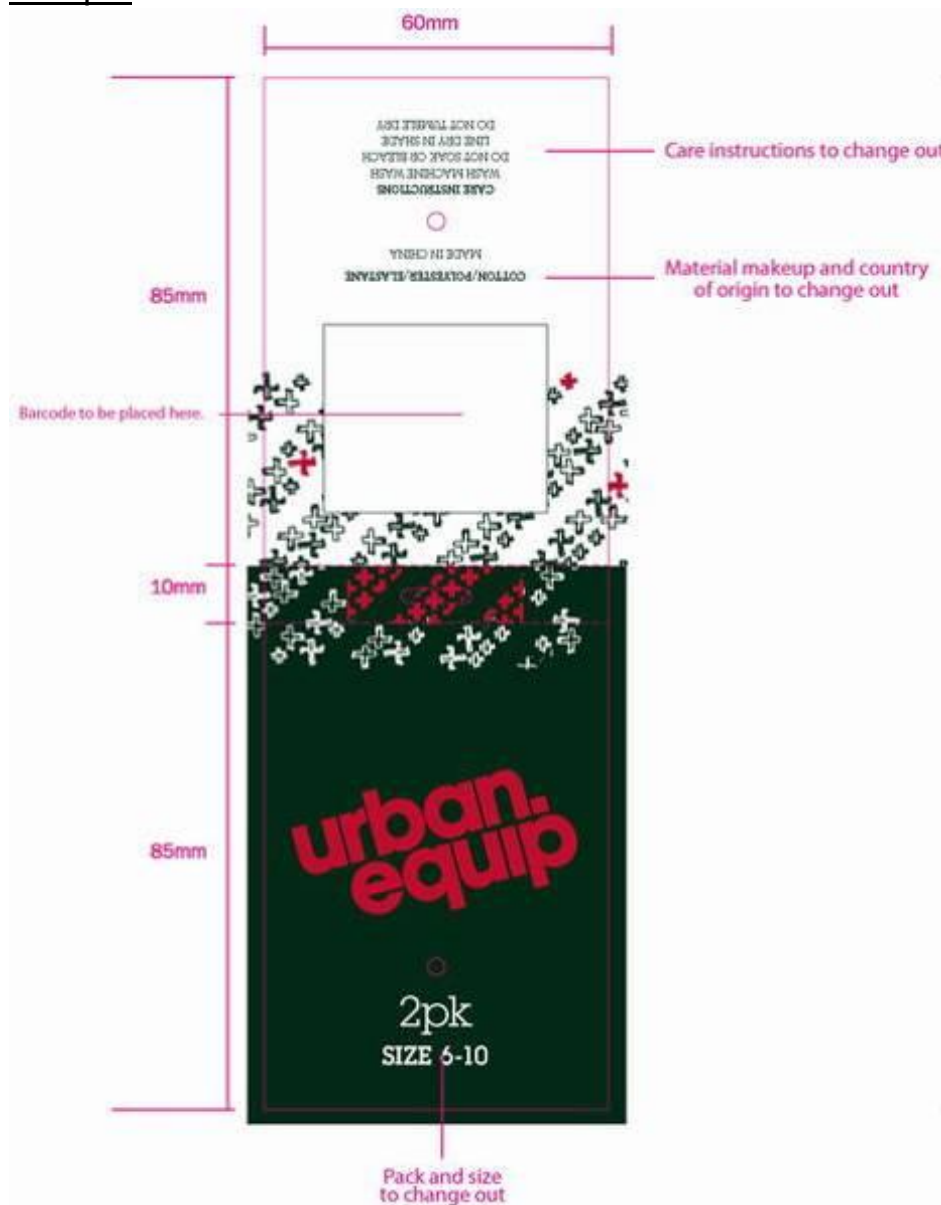

Item description: The Warehouse URBAN EQUIPMENT socks 3pack wraps

Sample Size: 75x250mm

PID: **WH-UESOCK3PK-SH**

Fields Used: Size: maximum 9 characters (includes spacing between words)

Country of Origin: "MADE IN XXXXX"

Fibre content, Care Contents

Sample



Item description: The Warehouse URBAN EQUIPMENT socks 5pack wraps

Sample Size: 75x280mm

PID: **WH-UESOCK5PK-SH**

Fields Used: Size: maximum 9 characters (includes spacing between words)

Country of Origin: "MADE IN XXXXX"

Fibre content, Care Contents

Sample

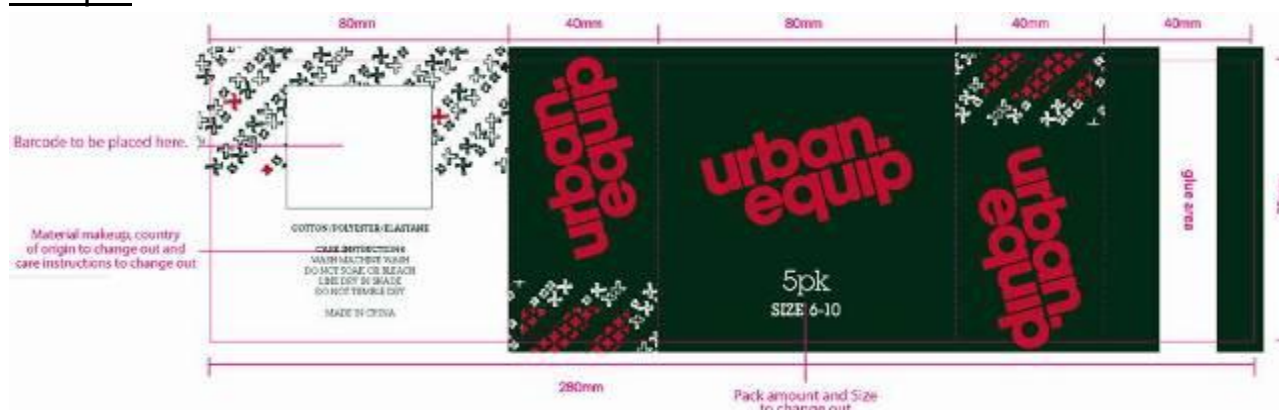

Item description: The Warehouse-Urban Equipment Mitre fold woven labels

Sample Size: 90X12mm

PID: **WH-UE9012LB-SH**

Fields Used:

Size: maximum 9 characters (includes spacing between words)

Country of Origin: "MADE IN XXXXX"

Sample



Item description: The Warehouse-Urban Equipment Loop fold woven labels

Sample Size: 35X80mm

PID: **WH-UELPLB-SH**

Fields Used:

Size: maximum 9 characters (includes spacing between words)

Country of Origin: "MADE IN XXXXX"

Sample

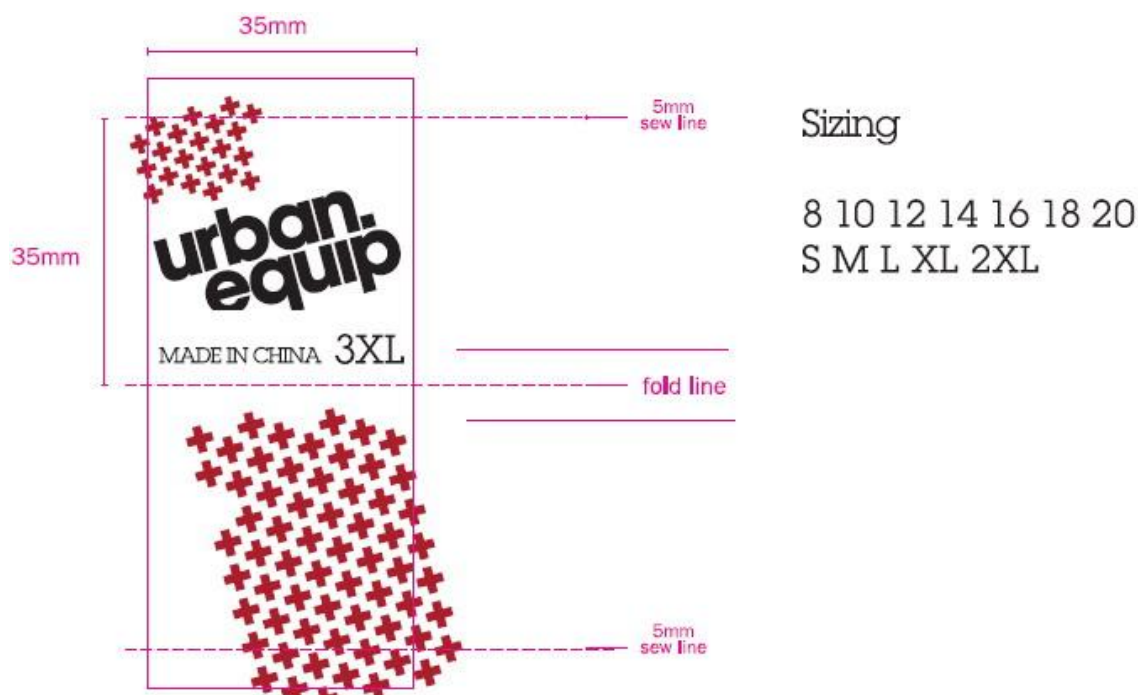

Item description: The Warehouse-URBAN EQUIPMENT neck end fold sew in labels

PID: **WH-UENKMTRLB-SH** For Neck Mitre labels

Fields Used: Size: maximum 9 characters (includes spacing between words)



Item description: The Warehouse-URBAN EQUIPMENT neck end fold sew in Country of origin labels

PID: **WH-UENKMTRLBCOO-SH** For Neck Mitre labels

Fields Used: country of origin

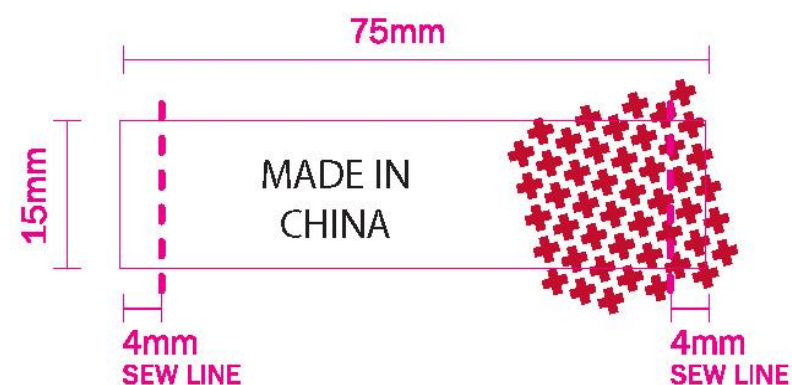

PID: **WH-UENKSILB-SH** For Neck Sew-In labels

Fields Used: Size: maximum 9 characters (includes spacing between words)



PID: **WH-UENKSILBCOO-SH** For Neck Sew-In country of origin labels

Fields Used: Country of origin



PID: **WH-UENKPIPLB-SH** For PIP Sew-In labels

Fields Used: No Variable

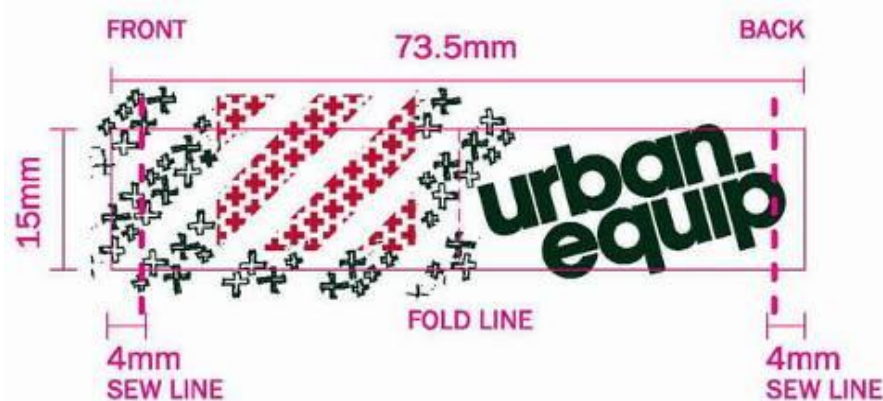

Item description: The Warehouse-URBAN EQUIPMENT pants sew in size labels

PID: **WH-UEPANTLB-SH**

Fields Used: Size: maximum 9 characters (includes spacing between words)

Sample



Item description: The Warehouse-URBAN EQUIPMENT pants sew in country of origin labels

PID: **WH-UEPANTLBCOO-SH**

Fields Used: Country Of origin

Sample

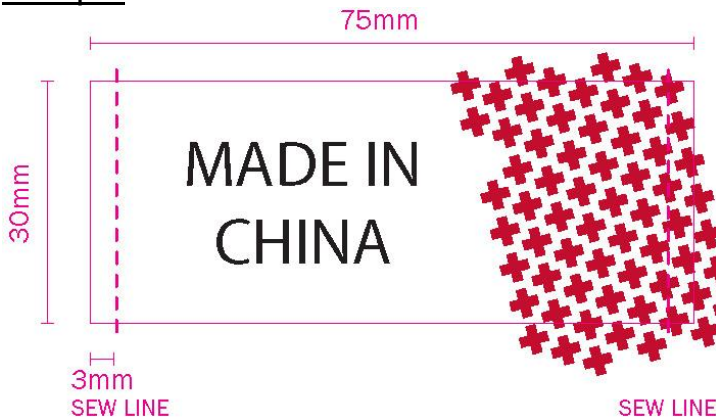

Item description: The Warehouse-URBAN EQUIPMENT small PIP label

Sample Size: 12X12mm

PID: **WH-UESMPIP1-SH**

Fields Used: No Variables

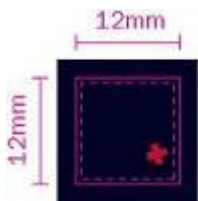

Item description: The Warehouse-URBAN EQUIPMENT small PIP label

Sample Size: 12X12mm

PID: **WH-UESMPIP2-SH**

Fields Used: No Variables

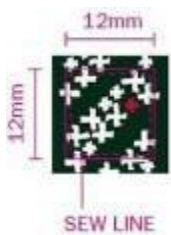

Item description: The Warehouse-URBAN EQUIPMENT small PIP label

Sample Size: 12X12mm

PID: **WH-UESMPIP3-SH**

Fields Used: No Variables



Item description: The Warehouse-URBAN EQUIPMENT small PIP label

Sample Size: 12X50mm

PID: **WH-UESMPIP4-SH**

Fields Used: No Variables

Sample

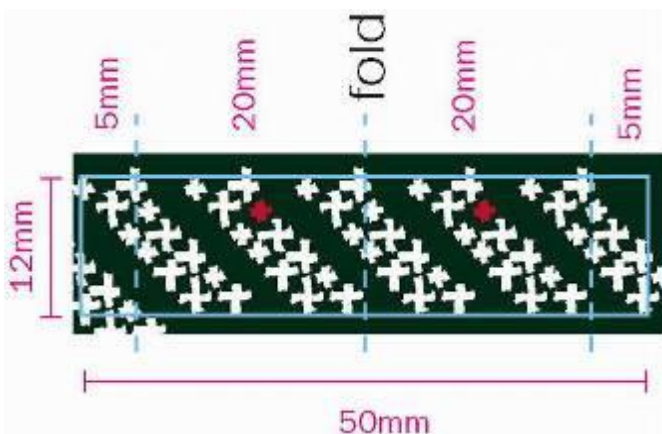

Item description: The Warehouse-URBAN EQUIPMENT2008 detailed badge label

Sample Size: 10X57mm

PID: **WH-UEDTBDLB1-SH**

Fields Used: No Variables

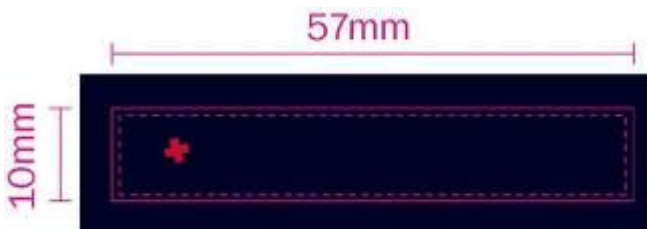

Item description: The Warehouse-URBAN EQUIPMENT 2008 detailed badge label

Sample Size: 10X45mm

PID: **WH-UEDTBDLB-SH**

Fields Used: No Variables

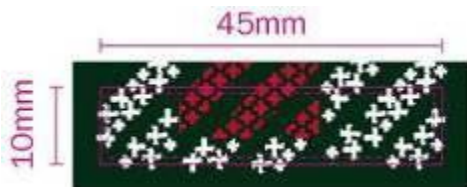

Item description: The Warehouse-URBAN EQUIPMENT 2008 large badge label

Sample Size: 48X75mm

PID: **WH-UELGBDLB-SH**

Fields Used: No Variables



Item description: The Warehouse-URBAN EQUIPMENT 2008 small badge label

Sample Size: 30X60mm

PID: **WH-UESMBDLB-SH**

Fields Used: No Variables



Item description: The Warehouse-URBAN EQUIPMENT small pip sew in label 1

Sample Size: 10X50mm

PID: **WH-UEPIPSEW-SH**

Fields Used: No Variables

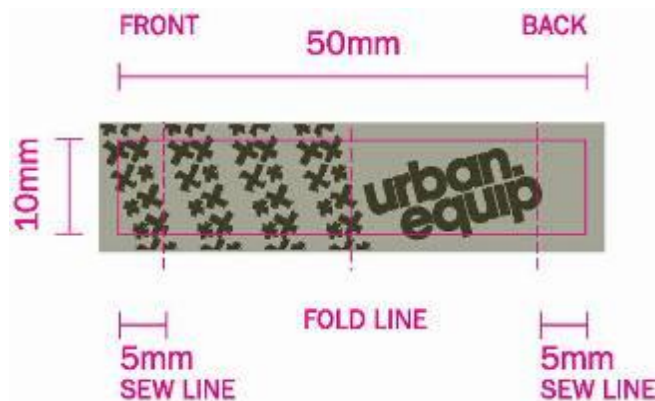

PID: **WH-UEGENSZTB-SH** For Generic orders

Sample Size: 30X90mm

Fields Used: Size: maximum 9 characters (includes spacing between words)

Sample



Item description: The Warehouse- urban equipment 2 for XX Multi buy tags

PID: **WH-UEMUTIBUY-SH**

Sample Size: 50MMx120MM

Fields Used:

Price: maximum 2 digits (excludes \$ and .)

Sample



Item description: The Warehouse- urban equipment TEE'S SINGLETS 2 for XX

Multi buy tags

PID: **WH-UESINGLETSMUTIBUY-SH**

Sample Size: 50MMx120MM

Fields Used:

Price: maximum 2 digits (excludes \$ and .)

Sample



Item description: The Warehouse- URBAN EQUIP PRINTED BOXERS3PK

Sample Size: 234x502mm

PID: **WH-UEPRINTEREDBOXERS3PK-SH**

Fields Used:

Country of Origin

Fibre content

Care instructions

Size: maximum 9 characters (includes spacing between words)

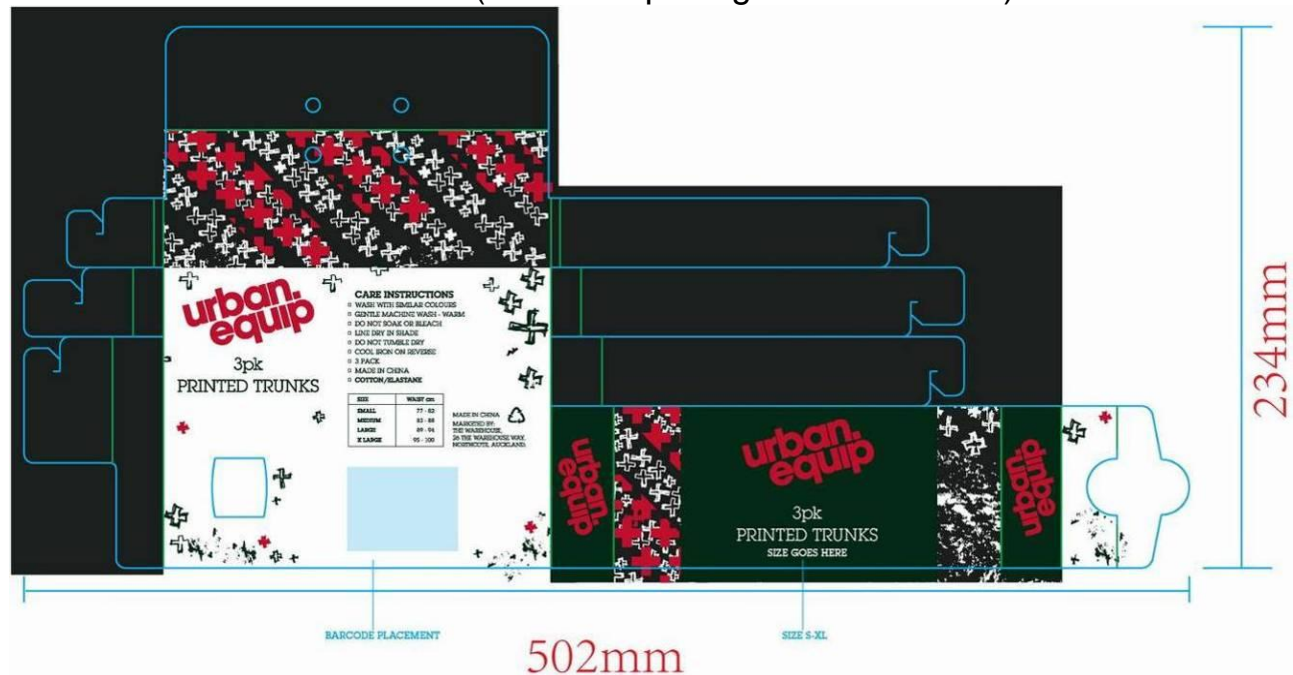

More products will be posted here...

Completing Warehouse NZ Order Forms

Instructions:

Please use our standard ordering excel form. You can download it from our web ordering system.

All the information in each field below cannot be longer than the designated character length in the Product Identification booklet, this includes spaces in between words, dots, dashes...etc

Sheet1:

PROID: The product identification code, For example: WH-LAB1PERM-SH

Quantity: Enter in here the amount of labels or tags you require for each line. You must order in multiples of 25 for production

Item_desc: If the type of label or tag you have requested requires an item description, you must list the description to be printed in this column.

Size: If the type of label or tag you have requested requires a size field, you must write in this column how you would like the size to be printed, i.e. S, SMALL, MED, MEDIUM, 12, ONE SIZE...etc. For the childrenswear's size, the Height, Chest, Waist will be required, you can find out the whole size chart at the below chapter [Supplementary Information—Childrenswear Size Chart 2007](#).

Color: If the type of label or tag you have requested requires a color field, you must write the color in this column.

Supplier code: This is your personal code which is also printed onto the labels and tags.

EAN: Enter in here the EAN number that is to be printed, if a EAN is required for the label type you have selected. Accepted EANs include EAN8, EAN13 and UPC

Price: If a price is to be printed enter the amount in here.

Country of Origin: Normally will be required on a label, for example MADE IN CHINA

Fibre content: Normally will be required on a care label, Most of the fibre content

has been listed in the [Supplementary Information—Care Instruction Martrix](#) chapter below.

Care instructions: Normally will be required on a care label, some popular care instruction has been listed as a care code, for example W1, C1, K1...etc, you can write the care code in this column. You can find out the whole care instructions chart at the below chapter [Supplementary Information—Care Instructions](#).

Order info sheet:

You can input the some special instructions, bill to and ship to information, order summary...etc etc here.

Further information:

All order forms **MUST** have an order number along with complete contact details. You must complete a separate line for each variation of label or tag if one or more fields different.

Where you have ordered a quantity that is not a multiple of 25, the production site will automatically round each line up to the nearest multiple of 25.

Where a certain field on the order form is not required on the type of label you have requested, leave this area blank. If you fill in additional information we will assume this is for your own reference. Only information required on the label code you select will be printed.

Refer to your Product Identification Codes manual for required fields and maximum field lengths for all label and tag types.

Note: The production site will print exactly the information you have written in the fields.

Customer Service Contact Details

Any problems you encounter with the placing or chasing of an order should be directed through the Checkpoint office.

If we have a problem in processing or printing your order we will contact either you directly or contact The Warehouse direct, for clarification to resolve the issue.

Checkpoint

No. 228, Pan Zhong Dong Rd,
Xu Jing, Qing Pu,
Shanghai 201702, China.

Fax: +86 21 51517226/51517227

CONTACTS:

Amy Wu (Customer Service Representative for Shanghai, overseas)

Email: amy.wu@checkpt.com

Tel: +86 21 22312616

Jan (Customer Service Representative for Zhejiang)

Email: xiao.zhou@checkpt.com

Tel: +86 21 22312619

May (Customer Service Representative for Jiang Su areas, ,)

Email: may.wan@checkpt.com

Tel: +86 21 22312617

Nancy Wang (Customer Service Representative for Beijing, Hubei, Fujian, Tianjin, Anhui)

Email: nan.wang@checkpt.com

Tel: +86 21 22312618

Joy Man (Customer Service Representative for Guangdong, ShanDong)

Email: joy.man@checkpt.com

Tel: +86 21 22312613

Azure Zhang (For Maison D'or products)

Email: qi.zhang@checkpt.com

Tel: +86 21 22312615

Horace He For General Inquires

Email: horace.he@checkpt.com

Tel: +86 21 22312607

Care Instruction Matrix

- Select the garment type from the left-hand column and match with the fibre content from the top row and follow through to the matrix for the correct care instruction code.
- Select the appropriate Care Instructions from Section 8b.

	100% cotton	100% cotton with prints or rubber trim	Cotton/Elastane	Cotton/Elastane with prints or rubber trim	Nylon, Polyester, blended with elastane	Nylon, Polyester, Polyester/cotton with prints or rubber trim	Viscose rayon, Ramie, Linen	Silk	Wool	Chenille	Acrylic (excl chenille)	PU, PVC	Polypropylene	Merino Wool
Tshirts, tops, skirts, pants (excl. tailored pants), shirts, shorts, dresses, overalls, rompers, sweatshirts (excl polar fleece), trackpants, nightwear (excl flannelette)	W1	W2	C1	C2	C1	C2	W7	W8	-	-	-	-	-	-
Flannelette nightwear	W3	-	-	-	-	-	-	-	-	-	-	-	-	-
Flannelette nightwear - sized to allow for shrinkage	W4	-	-	-	-	-	-	-	-	-	-	-	-	-
Tailored pants	-	-	-	-	C5	-	-	-	-	-	-	-	-	-
Denim: shirts, skirts, dresses, jackets, rompers, overalls & jeans	W5	W6	C3	C4	-	-	-	-	-	-	-	-	-	-
Polar fleece garments	-	-	-	-	N1	N2	-	-	-	-	-	-	-	-
Knitwear	K2	-	-	-	-	-	-	-	K1	K3	K4	-	-	K5
Underwear, lingerie	L1	-	L1	-	L1	-	-	-	-	-	-	-	L1	-
Underwear, lingerie - delicate	L2	-	L2	-	L2	-	-	-	-	-	-	-	-	-
Delicate outer garments	X1	X2	X1	X2	X1	X2	-	-	-	-	-	-	-	-
Swimwear	-	-	S1	-	S1	-	-	-	-	-	-	-	-	-
Swim & running shorts, (with liners)	S2	-	S2	-	S2	-	-	-	-	-	-	-	-	-
Hats, gloves, scarves - washable	H1	-	H1	-	H1	-	-	-	H5	H5	H1	-	-	H5
Hats - unwashable	H4	-	H4	-	H4	-	-	-	-	-	-	-	-	-
Socks, Hosiery	H1	-	H1	-	-	-	-	-	H2	-	H3	-	-	H2
Babies pilchers & bibs - PVC lined	A1	-	A1	-	-	-	-	-	-	-	-	-	-	-
Babies bibs	A2	-	A2	-	-	-	-	-	-	-	-	-	-	-
Lined jackets	J1	J2	J1	J2	J1	J2	-	-	-	-	-	J3	-	-
Workwear – multi use	U1	-	-	-	U1	-	-	-	-	-	-	-	-	-
Workwear - disposable	-	-	-	-	-	-	-	-	-	-	-	-	U2	-
Styles using Foil prints	-	W9	-	C6	-	C6	-	-	-	-	-	-	-	-

Care Instruction Matrix

- Select the garment type from the left-hand column and match with the fibre content from the top row and follow through to the matrix for the correct care instruction code.
- Select the appropriate Care Instructions from Section 8b.

	100% cotton	100% cotton with prints or rubber trim	Cotton/Elastane	Cotton/Elastane with prints or rubber trim	Nylon, Polyester, blended with elastane	Nylon, Polyester, Polyester/cotton with prints or rubber trim	Viscose rayon, Ramie, Linen	Silk	Wool	Chenille	Acrylic (excl chenille)	PU, PVC	Polypropylene	Merino Wool
Tshirts, tops, skirts, pants (excl. tailored pants), shirts, shorts, dresses, overalls, rompers, sweatshirts (excl polar fleece), trackpants, nightwear (excl flannelette)	W1	W2	C1	C2	C1	C2	W7	W8	-	-	-	-	-	-
Flannelette nightwear	W3	-	-	-	-	-	-	-	-	-	-	-	-	-
Flannelette nightwear - sized to allow for shrinkage	W4	-	-	-	-	-	-	-	-	-	-	-	-	-
Tailored pants	-	-	-	-	C5	-	-	-	-	-	-	-	-	-
Denim: shirts, skirts, dresses, jackets, rompers, overalls & jeans	W5	W6	C3	C4	-	-	-	-	-	-	-	-	-	-
Polar fleece garments	-	-	-	-	N1	N2	-	-	-	-	-	-	-	-
Knitwear	K2	-	-	-	-	-	-	-	K1	K3	K4	-	-	K5
Underwear, lingerie	L1	-	L1	-	L1	-	-	-	-	-	-	-	L1	-
Underwear, lingerie - delicate	L2	-	L2	-	L2	-	-	-	-	-	-	-	-	-
Delicate outer garments	X1	X2	X1	X2	X1	X2	-	-	-	-	-	-	-	-
Swimwear	-	-	S1	-	S1	-	-	-	-	-	-	-	-	-
Swim & running shorts, (with liners)	S2	-	S2	-	S2	-	-	-	-	-	-	-	-	-
Hats, gloves, scarves Bags, Belts, Wallets- washable	H1	-	H1	-	H1	-	-	-	H5	H5	H1	-	-	H5
Hats - unwashable	H4	-	H4	-	H4	-	-	-	-	-	-	-	-	-
Socks, Hosiery	H1	-	H1	-	-	-	-	-	H2	-	H3	-	-	H2
Babies pilchers & bibs - PVC lined	A1	-	A1	-	-	-	-	-	-	-	-	-	-	-
Babies bibs	A2	-	A2	-	-	-	-	-	-	-	-	-	-	-
Lined jackets	J1	J2	J1	J2	J1	J2	-	-	-	-	-	J3	-	-
Workwear – multi use	U1	-	-	-	U1	-	-	-	-	-	-	-	-	-
Workwear - disposable	-	-	-	-	-	-	-	-	-	-	-	-	U2	-
Styles using Foil prints	-	W9	-	C6	-	C6	-	-	-	-	-	-	-	-

8c: Care Instructions



W – Warm Iron

W1	W2	W3
WASH WITH SIMILAR COLOURS GENTLE MACHINE WASH – WARM DO NOT SOAK OR BLEACH LINE DRY IN SHADE DO NOT TUMBLE DRY WARM IRON ON REVERSE DRYCLEANABLE (P)	WASH WITH SIMILAR COLOURS GENTLE MACHINE WASH – WARM DO NOT SOAK OR BLEACH LINE DRY IN SHADE DO NOT TUMBLE DRY WARM IRON ON REVERSE DO NOT IRON PRINT DO NOT DRYCLEAN (X)	WASH BEFORE WEARING WASH SEPARATELY GENTLE MACHINE WASH – WARM DO NOT SOAK OR BLEACH LINE DRY IN SHADE DO NOT TUMBLE DRY WARM IRON ON REVERSE DRYCLEANABLE (P)
W4	W5	W6
GARMENT IS SIZED TO ALLOW FOR SHRINKAGE WASH BEFORE WEARING WASH SEPARATELY GENTLE MACHINE WASH – WARM DO NOT SOAK OR BLEACH LINE DRY IN SHADE DO NOT TUMBLE DRY WARM IRON ON REVERSE DRYCLEANABLE (P)	WASH BEFORE WEARING COLOUR MAY RUB WASH SEPARATELY WARM MACHINE WASH DO NOT SOAK OR BLEACH LINE DRY IN SHADE DO NOT TUMBLE DRY WARM IRON ON REVERSE DRYCLEANABLE (P)	WASH BEFORE WEARING COLOUR MAY RUB WASH SEPARATELY WARM MACHINE WASH DO NOT SOAK OR BLEACH LINE DRY IN SHADE DO NOT TUMBLE DRY WARM IRON ON REVERSE DO NOT IRON PRINT DO NOT DRYCLEAN (X)
W7	W8	W9
WARM HAND WASH USE MILD SOAP RINSE WELL DO NOT SOAK OR BLEACH DRIP DRY IN SHADE DO NOT TUMBLE DRY WARM IRON ON REVERSE DRYCLEANABLE (P)	WARM HAND WASH USE MILD SOAP RINSE WELL DO NOT SOAK OR BLEACH DRIP DRY IN SHADE DO NOT TUMBLE DRY WARM IRON ON REVERSE DRYCLEANABLE (P)	WASH WITH SIMILAR COLOURS GENTLE MACHINE WASH – COLD DO NOT SOAK OR BLEACH LINE DRY IN SHADE DO NOT TUMBLE DRY WARM IRON ON REVERSE DO NOT IRON PRINT DO NOT DRYCLEAN (X)





C – Cool Iron

C1	C2	C3
WASH WITH SIMILAR COLOURS GENTLE MACHINE WASH – WARM DO NOT SOAK OR BLEACH LINE DRY IN SHADE DO NOT TUMBLE DRY COOL IRON ON REVERSE DRYCLEANABLE (P)	WASH WITH SIMILAR COLOURS GENTLE MACHINE WASH – WARM DO NOT SOAK OR BLEACH LINE DRY IN SHADE DO NOT TUMBLE DRY COOL IRON ON REVERSE DO NOT IRON PRINT DO NOT DRYCLEAN (X)	WASH BEFORE WEARING COLOUR MAY RUB WASH SEPARATELY WARM MACHINE WASH DO NOT SOAK OR BLEACH LINE DRY IN SHADE DO NOT TUMBLE DRY COOL IRON ON REVERSE DRYCLEANABLE (P)
C4	C5	C6
WASH BEFORE WEARING COLOUR MAY RUB WASH SEPARATELY WARM MACHINE WASH DO NOT SOAK OR BLEACH LINE DRY IN SHADE DO NOT TUMBLE DRY COOL IRON ON REVERSE DO NOT IRON PRINT DO NOT DRYCLEAN (X)	WASH WITH SIMILAR COLOURS GENTLE MACHINE WASH – WARM DO NOT SOAK OR BLEACH LINE DRY IN SHADE DO NOT TUMBLE DRY COOL IRON IRON UNDER DRY CLOTH DRYCLEANABLE (P)	WASH WITH SIMILAR COLOURS GENTLE MACHINE WASH – COLD DO NOT SOAK OR BLEACH LINE DRY IN SHADE DO NOT TUMBLE DRY COOL IRON ON REVERSE DO NOT IRON PRINT DO NOT DRYCLEAN (X)

N – No Iron

N1	N2
WASH SEPARATELY GENTLE MACHINE WASH – WARM DO NOT SOAK OR BLEACH LINE DRY IN SHADE DO NOT TUMBLE DRY DO NOT IRON DRYCLEANABLE 	WASH SEPARATELY GENTLE MACHINE WASH – WARM DO NOT SOAK OR BLEACH LINE DRY IN SHADE DO NOT TUMBLE DRY DO NOT IRON DO NOT DRYCLEAN 

K - Knitwear

K1	K2	K3
WARM HAND WASH IN APPROVED WOOL DETERGENT DO NOT SOAK OR BLEACH DO NOT RUB GENTLY SQUEEZE OUT EXCESS WATER DO NOT WRING DRY FLAT IN SHADE DO NOT TUMBLE DRY WARM IRON ON REVERSE DRYCLEANABLE 	WARM HAND WASH IN APPROVED WOOL DETERGENT DO NOT SOAK OR BLEACH SHORT SPIN DO NOT WRING GENTLY PULL TO SHAPE DRY FLAT IN SHADE DO NOT TUMBLE DRY WARM IRON ON REVERSE DRYCLEANABLE 	WARM HAND WASH IN APPROVED WOOL DETERGENT DO NOT SOAK OR BLEACH DO NOT RUB GENTLY SQUEEZE OUT EXCESS WATER DO NOT WRING DRY FLAT IN SHADE DO NOT TUMBLE DRY COOL IRON ON REVERSE DO NOT DRYCLEAN 
K4	K5	
WASH WITH SIMILAR COLOURS GENTLE MACHINE WASH – WARM DO NOT SOAK OR BLEACH DRY FLAT IN SHADE DO NOT TUMBLE DRY COOL IRON ON REVERSE DRYCLEANABLE  —	WARM HAND WASH IN APPROVED WOOL DETERGENT DO NOT SOAK OR BLEACH DO NOT RUB GENTLY SQUEEZE OUT EXCESS WATER DO NOT WRING DRY FLAT IN SHADE DO NOT TUMBLE DRY COOL IRON ON REVERSE DRYCLEANABLE 	

L - Lingerie

L1	L2
WASH WITH SIMILAR COLOURS GENTLE MACHINE WASH – WARM DO NOT SOAK OR BLEACH LINE DRY IN SHADE DO NOT TUMBLE DRY COOL IRON ON REVERSE	WARM HAND WASH USE MILD SOAP DO NOT SOAK OR BLEACH RINSE WELL GENTLY SQUEEZE OUT EXCESS WATER DO NOT WRING DRIP DRY IN SHADE DO NOT TUMBLE DRY COOL IRON ON REVERSE

X – Delicate Garments

X1
<p>WARM HAND WASH USE MILD SOAP DO NOT SOAK OR BLEACH DO NOT RUB RINSE WELL GENTLY SQUEEZE OUT EXCESS WATER DO NOT WRING DRIP DRY IN SHADE DO NOT TUMBLE DRY COOL IRON ON REVERSE DO NOT DRYCLEAN ☒</p>

Note: Fabric may require **DO NOT IRON** if pleated or with coated or printed application.
Garment may require **DRY FLAT IN SHADE** or **DRY ON HANGER IN SHADE** if it should not be pegged to a washing line.
Supplier may need to add **REMOVE BELT BEFORE CLEANING** - belt may be substituted with **TRIM, COLLAR**.

S - Swimwear

S1	S2
<p>RINSE OUT IN COLD WATER IMMEDIATELY AFTER USE DO NOT LEAVE FOLDED WHILST WET OR DAMP WASH WITH SIMILAR COLOURS GENTLE MACHINE WASH – WARM DO NOT SOAK OR BLEACH LINE DRY IN SHADE DO NOT TUMBLE DRY AVOID CONTACT WITH ROUGH SURFACES & SUNTAN PRODUCTS</p>	<p>RINSE OUT IN COLD WATER IMMEDIATELY AFTER USE DO NOT LEAVE FOLDED WHILST WET OR DAMP WASH WITH SIMILAR COLOURS GENTLE MACHINE WASH – WARM DO NOT SOAK OR BLEACH LINE DRY IN SHADE DO NOT TUMBLE DRY COOL IRON ON REVERSE</p>

H –Hats, Gloves, Scarves,

H1 Cotton	H2 Polyester/Polyester Blend	H3 Acrylic
<p>WASH BEFORE WEARING WASH WITH SIMILAR COLOURS WARM MACHINE WASH LINE DRY IN SHADE DO NOT TUMBLE DRY DO NOT DRYCLEAN ☒ Save energy, Love our Planet, wash at 30 degrees</p>	<p>WASH BEFORE WEARING WASH DARK COLOURS SEPARATELY GENTLE MACHINE WASH – WARM DO NOT SOAK OR BLEACH LINE DRY IN SHADE DO NOT TUMBLE DRY COOL IRON IF REQUIRED DO NOT DRYCLEAN ☒ Save energy, Love our Planet, wash at 30 degrees</p>	<p>WASH BEFORE WEARING WASH WITH SIMILAR COLOURS WARM MACHINE WASH MAY BE TUMBLE DRIED – WARM DO NOT DRYCLEAN ☒ Save energy, Love our Planet, wash at 30 degrees</p>
H4 Non Washable/Straw hat	H5 Wool/Chenille	H6 Delicate/Embellished
<p>SPONGE WITH DAMP (NOT WET) CLOTH & DRY IMMEDIATELY DRY AWAY FROM DIRECT HEAT DO NOT TUMBLE DRY DO NOT DRYCLEAN ☒</p>	<p>WASH BEFORE WEARING WARM HAND WASH IN APPROVED WOOL DETERGENT GENTLY SQUEEZE OUT EXCESS WATER DO NOT WRING DRY FLAT IN SHADE DO NOT TUMBLE DRY DO NOT DRYCLEAN ☒</p>	<p>WASH BEFORE WEARING WARM HAND WASH GENTLY SQUEEZE OUT EXCESS WATER DO NOT WRING DRIP DRY IN SHADE DO NOT TUMBLE DRY DO NOT DRYCLEAN ☒</p>

B –LEATHER BAGS, WALLETS AND BELTS

B1 Leather	B2 PU / PVC	B3 Non Washable
DO NOT WASH DO NOT DRYCLEAN ⊗ USE RECOMMENDED LEATHER CLEANERS, POLISH OR CONDITIONER	DO NOT WASH WIPE CLEAN WITH DAMP CLOTH ONLY ALLOW TO AIR DRY FULLY BEFORE RE-USE DO NOT STORE IN DAMP ENVIRONMENT DO NOT DRYCLEAN ⊗	DO NOT WASH DRY CLEAN ONLY
B4 Belt		
REMOVE BELT BEFORE WASHING WIPE CLEAN WITH DAMP CLOTH ONLY		

A – Babies’ Accessories

A1	A2
RINSE OUT IN COLD WATER WARM HAND WASH WITH MILD SOAP DO NOT SOAK OR BLEACH GENTLY SQUEEZE OUT EXCESS WATER DO NOT WRING LINE DRY IN SHADE OR AWAY FROM DIRECT HEAT DO NOT TUMBLE DRY DO NOT IRON	RINSE OUT IN COLD WATER WARM MACHINE WASH DO NOT SOAK OR BLEACH MAY BE TUMBLE DRIED WARM

J – Lined Jackets

J1	J2	J3
WASH SEPARATELY GENTLE MACHINE WASH – WARM DO NOT SOAK OR BLEACH HANG TO DRY IN SHADE DO NOT TUMBLE DRY COOL IRON DRYCLEANABLE (P)	WASH SEPARATELY GENTLE MACHINE WASH – WARM DO NOT SOAK OR BLEACH HANG TO DRY IN SHADE DO NOT TUMBLE DRY DO NOT IRON DO NOT DRYCLEAN ⊗	WASH SEPARATELY GENTLE MACHINE WASH – WARM DO NOT SOAK OR BLEACH HANG TO DRY IN SHADE DO NOT TUMBLE DRY COOL IRON DRYCLEANABLE (P) REPROOF WHEN DRYCLEANED
J4		
WIPE OUTER SURFACE CLEAN WITH A DAMP CLOTH DO NOT WASH ALLOW TO DRY AWAY FROM DIRECT HEAT DO NOT TUMBLE DRY DO NOT IRON DO NOT DRYCLEAN ⊗		

U - Workwear

U1	U2
WASH SEPARATELY WARM MACHINE WASH DO NOT BLEACH MAY BE TUMBLE DRIED WARM WARM IRON IF REQUIRED DRYCLEANABLE (P)	GARMENT IS DESIGNED FOR ONE-TIME USE ONLY DO NOT WASH DO NOT IRON DO NOT DRYCLEAN ⊗

Terms & Conditions

In these Terms and Conditions “SS” means “Checkpoint”

SS contracts for the sale of the goods. Customer refers to the party placing orders with SS or receiving orders placed by an authorized agent on their behalf.

1. (i) The customer shall be responsible to SS for ensuring the accuracy of the terms of any order (including any applicable specification) submitted by the Customer, and for giving SS any designs, equipment, personnel, information and instructions relating to the goods within a sufficient time to enable SS to perform the contract in accordance with its terms.

(ii) Delivery of the goods shall be made by the Customer collecting the goods at SS's premises at any time after SS has notified the Customer that the goods are ready for collection or, if some other place for delivery is agreed by SS delivering the goods to that place.

(iii) SS will not be liable to the Customer for any loss or damage (whether direct, indirect or consequential) sustained by the Customer as a result of any delay in delivery or dispatch of the goods where such delay is caused by lack of instructions from the Customer, strikes, lock-outs, other industrial action, failure of SS's suppliers or carriers to fulfill their obligations, or any other cause beyond SS's reasonable control.

(iv) Where the goods are to be delivered in installments, each delivery shall constitute a separate contract and failure by SS to deliver any one or more of the installments in accordance with these Terms and Conditions or any claim by the Customer in respect of any one or more installments shall not entitle the Customer to treat the contract as a whole as repudiated.

(v) The customer is responsible for all production costs incurred, up to and including the full purchase price of the product for orders properly placed which are subsequently cancelled. It is understood that changes to details on an order may require the cancellation and re-entry of the order in question, with any costs incurred on the original order billable to the customer. All cancellations and/or changes must be made in writing. SS will not be liable for failure to execute changes of which we have not received written confirmation.

(vi) If the customer fails to take delivery of the goods (which includes for these purposes a failure to ensure that authorized personnel are in attendance to accept delivery) or fails to give SS adequate delivery instructions at the time stated for delivery then, without prejudice to any other right or remedy available to SS, It may:

(a) store the goods until actual delivery and charge the Customer for the reasonable cost (including insurance) of storage and for re-delivery; or

(b) sell the goods at the best price readily obtainable and (after deducting all reasonable storage and selling expenses) account to the Customer for the excess over the price under the contract or charge the Customer for any shortfall below the price under the contract.

2. (i) SS shall not be liable for any loss or damage of whatsoever kind arising from failure by SS to perform the contract, wholly or in part, which loss is caused by

(a) default by SS's suppliers or

(b) any cause beyond the reasonable control of SS

(ii) Subject always to clause 8 below SS's ability whether in contract or in tort or otherwise shall in every case be limited to the amount of the invoice for the goods to which the claim relates.

(iii) In no circumstances whatsoever shall SS be liable for any special indirect or consequential loss or damage or for loss of profit.

3. The deliver tolerances will be + or – 5%, The tolerances apply to each individual label

order. Every difference ordered in size, text or fiber shall be regarded as a separate label order.

4. Goods will be supplied within the following limits of tolerance, for woven labels only:

Width Up to 20mm + or – 1mm

21mm to 38mm + or – 1.5mm

39mm and over + or – 2mm

Length Up to 64mm + or – 2mm

65mm to 99mm + or – 3mm

100mm and over + or – 4mm

5. SS will, where applicable, make every effort to match the colour of an existing material or original sketch but a perfect match cannot be guaranteed.

6. (i) The risk in the goods shall pass to the Customer immediately they are delivered into either the physical custody of the Customer or its agent or otherwise to its order.

Accordingly the Customer should make its own arrangements to insure the goods against all appropriate risks from the moment of delivery.

(ii) The title and legal and beneficial ownership in the goods shall remain in SS until such time as SS has received payment in full of the price of the goods the subject of the contract and all other goods agreed to be sold by SS to the Customer for which payment is then due.

(iii) The provisions of sub-clause 6(ii) above shall apply notwithstanding that the goods may have been incorporated into or attached to other products by the Customer.

(iv) Until such time as title and legal and beneficial ownership in the goods passes to the Customer

(a) the Customer shall insure and protect the goods and also store them or otherwise keep them in such a manner which makes them readily identifiable as goods delivered by SS and the Customer agrees to use goods of the same kind and specification delivered by SS in the order or sequence in which they are delivered and invoiced to the Customer: and

(b) SS shall be entitled at any time to require the Customer to deliver up the goods to SS and if the Customer fails to do so forthwith SS or its duly authorized agent is hereby granted an irrevocable license to enter with or without vehicles upon any premises of the Customer at which SS shall have reason to believe such goods are stored and to repossess them such license and right to apply notwithstanding that the goods may have been incorporated into or attached to other products by the Customer.

(v) Notwithstanding that title may not have passed to the Customer, SS may maintain an action for the price of the goods supplied. The Customer acknowledges that nothing in this clause 6 confers any right upon it to return or reject any goods supplied to refuse, defer or delay payment for them.

(vi) Each of the sub-clauses of this clause 6 shall be separate and severable from the whole and the Customer acknowledges that SS shall be entitled to enforce this clause 6 accordingly.

7. (i) SS shall be entitled to charge the Customer in accordance with SS's ex-works charges for labor and materials from time to time in force. Estimates of charges will be given on request.

(ii) SS reserves the right by giving notice to the Customer at any time before delivery to increase the price of the goods to reflect any increase in the cost to SS, which is due to any factor beyond the control of Checkpoint (such as, without limitation, any foreign exchange fluctuation, currency regulation, alteration of duties, significant increase in the costs of

labor, materials or other costs of manufacture), any change in delivery dates, quantities or specifications for the goods which is requested by the Customer, or any delay caused by any

instructions of the Customer or failure of the Customer to give SS adequate information or instructions.

(iii) Unless otherwise agreed in writing between the Customer and SS all prices are given by SS on an ex-works basis, and where SS agrees to deliver the goods otherwise than at SS's premises, the Customer shall be liable to pay SS's charges for transport, packaging and insurance.

(iv) The price is exclusive of any applicable value added tax (or other applicable sales tax), which the Customer shall be additionally liable to pay to SS

8. (i) SS will send invoices to the Customer before or immediately after the date on which the goods are dispatched. Any short delivery or any defect in the condition or quality of goods or their failure to comply with specification or any non – delivery or misdelivery of goods of any kind whatsoever must be notified in writing by the Customer to SS within 14 days of the date of invoice or where the defect or failure was not apparent on reasonable inspection or initial use or testing within a reasonable time after such defect or failure might ought to have been discovered. SS will not accept any late claims.

(ii) Where any valid claim in respect of any of the goods which is based on any defect in the quality or condition of the same or their failure to meet specification or upon short delivery of goods is notified to SS in accordance with these Terms and Conditions SS shall be entitled at its sole discretion to replace the goods (or the part in question) or perform any work of rectification free of charge or make a further delivery of goods to make up the deficiency, but SS shall have no further liability to the Customer. If the quantity of goods delivered exceeds the contract quantity then (subject to clauses 3 and 4 above) the Customer shall be entitled to

return the excess only or to retain the whole in which case the price shall be adjusted at the contract rate then prevailing.

(iii) SS shall be under no liability:

(a) in respect of any defect in the goods arising directly or indirectly from any drawing, design or specification supplied by the Customer.

(b) if the goods have not been used, maintained, stored or protected reasonably and properly:

(c) if the Customer has executed or attempted to execute repairs, modifications or alterations to the goods:

(d) if the Customer has parted with possession of the goods

(e) if the Customer shall have failed to follow any advice or recommendations given by SS in writing to the extent only that any defects or losses can be fairly shown to have been attributable to such failure.

9. (i) Payment for all goods invoiced to the Customer is in advanced of the delivery. Time of payment shall be of the essence of the contract. Payment must be made without any deduction or set-off whatsoever.

(ii) If the Customer shall fail to pay in full the invoice by the due date then without prejudice to any other right or remedy to which SS may be entitled SS shall be entitled to:

(a) interest on the sum outstanding (including the VAT element of any invoice) at 4% Rate for the time being such interest to be compounded at quarterly intervals and to be payable both before and after any judgment.

(b) Cancel the contract or suspend any further deliveries to the Customer

(c) Appropriate any payment made by the Customer to such of the goods (or the goods supplied under any other contract between the Customer and SS) as SS may think fit (notwithstanding any purported appropriation by the Customer).

(iii) All orders are subject to a minimum invoice value of RMB 160.00 (USD \$ 20.00).

10. (i) SS may reject any materials supplied or specified by the Customer which appear to SS to be of poor quality or otherwise unsuitable. Additional costs incurred if materials are found to be unsuitable during processing may be charged.

(ii) Where poor quality or otherwise unsuitable materials are so supplied or specified, SS will endeavor to secure the best results, but SS shall be under no liability for imperfect work caused by defects in or unsuitability of materials so supplied or specified.

(iii) The quantities of materials supplied by the Customer shall be adequate to cover normal spoilage.

(iv) All free issue materials and other property (if any) of the Customer in the possession of SS remains at the risk of the Customer throughout. Insurance cover for the Customer's property is the responsibility of the Customer both whilst the Customer's property is situated on or about SS's

premises and also whilst in transit both to and from SS's premises.

11. All drawings, photographs, illustrations, specifications, performance data, dimensions, weights and the like, whether contained in the Contract or made by way of representation, have been provided by SS in the belief that they are as accurate as reasonably possible, but they do not constitute a description of the goods, shall not be taken to be representations made by SS and are not warranted to be accurate.

12. If the Customer makes any voluntary arrangement with its creditors or (being a company) has a petition presented for its winding-up or for the appointment of an administrator or (being an individual or firm) becomes bankrupt or if an encumbrance takes possession or a receiver or administrative receiver is appointed of any of the property or assets of the Customer or if the Customer ceases, or threatens to cease, to carry on business or if SS reasonably apprehends that any of the events mentioned above is about to occur in relation to the Customer and notifies the Customer accordingly then, without prejudice to any other right or remedy available to SS, SS shall be entitled to cancel the contract or suspend any further deliveries under the contract without any liability to the Customer and if the goods have been delivered but not paid for the price shall become immediately due and payable notwithstanding any previous agreement or arrangement to the contrary and further SS shall in respect of all sums due from the Customer have a lien on all property of the Customer in its possession (whether worked or not) and shall be entitled upon the expiration of 28 days notice in writing to the Customer to dispose of such property in such a manner and at such a price as it reasonably determines and to apply the proceeds towards such debts subject to accounting to the Customer for the balance of proceeds (if any).

13. (i) Where the goods are supplied for export from China,

(a) The Customer shall be responsible for complying with any legislation or regulations governing the importation of the goods into the country of destination and for the payment of any duties therein: and (b) Unless otherwise agreed in writing between the Customer and SS, the goods shall be delivered ex-factory to the air or sea port of shipment.

(ii) In export sales payment for all amounts due to SS shall (unless otherwise agreed by SS) be made by T.T

14. If the goods are to be manufactured or any process is to be applied to the goods by SS in accordance with a drawing, design or specification submitted by the Customer or if SS is

to carry out works of modification or adaptation upon items supplied by the Customer, then in any such case the Customer shall indemnify SS against all loss, damages, costs and expenses awarded against or incurred by SS in connection with or paid or agreed to be paid by SS in settlement of any claim for infringement of any patent, copyright, design, trade mark, right of confidence or other industrial or intellectual property rights of any other person which results from SS's use of any drawing, design, specification or other item that shall have been supplied by the customer.

15. SS may licence or sub-contract all or any part of its rights and obligations under the contract.

16. The giving of time by SS to the Customer or the neglect or forbearance of SS in requiring or endorsing payment of any monies due or the variation or relaxation of these Terms and Conditions in any instance or instances shall not in any way prejudice or affect the enforceability of these Terms and Conditions on any other occasion or occasions.

17. All contracts are deemed to be entered into in Shanghai, China. The validity construction and performance of the contract shall be governed in all respects by the law of China and both parties shall submit to the non-exclusive jurisdiction of the Chinese courts.

18. These Terms and Conditions shall prevail in respect of any contract entered into by SS notwithstanding others accepted as custom of the trade or incorporated in any specification, order or order confirmation by the Customer whether written or verbal. Any purported variation of these Terms and Conditions by SS shall be valid and effective only if it is in writing and then only if such writing specifically states that it is intended as an amendment to these Terms and Conditions.

19. If any of these Terms and Conditions or any part thereof is rendered void or unenforceable by any legislation or judicial decision they shall be unenforceable only so far as such legislation or decision shall dictate and no further. Such unenforceability of part shall in no way affect or invalidate the remainder of these Terms and Conditions.

Note: SS's prices are calculated on the basis that these Terms and Conditions will apply.